2 CENTS PAY NO MORE!

Chicago Daily Tribune

THE WORLD'S GREATEST NEWSPAPER

FINAL

VOLUME XCVI.—NO. 237 C [REG. U. S. PAT. OFFICE COPYRIGHT 1937 BY THE CHICAGO TRIBUNE.] MONDAY, OCTOBER 4, 1937.—32 PAGES THIS PAPER CONSISTS OF TWO SECTIONS—SECTION ONE PRICE TWO CENTS IN CHICAGO AND SUBURBS ELSEWHERE THREE CENTS

WALLY AND DUKE TO VISIT U. S.

BLACK WILL DON JUSTICE'S ROBE AMIDST CLAMOR

High Court Episode Unprecedented.

Reprisal

PRESIDENT SPEAKS—President Roosevelt tells Montana audience "balancing of natural resources is as important as balancing the budget"; then takes a cut at Senator Wheeler, foe of his court packing scheme. See details on page 5.

BY ARTHUR SEARS HENNING.
[Chicago Tribune Press Service.]

Washington, D. C., Oct. 3.—[Special.]—In the setting of the Supreme court's 11½ million dollar marble temple tomorrow noon one of the strangest episodes of our history will come to a dramatic culmination—if, indeed, it be the culmination.

With his integrity impugned and his eligibility to his new office challenged, with President Roosevelt himself under fire for appointing him, Associate Justice Hugo L. Black will don the judicial robe and take his seat in the court of last resort.

Ringing in the ears of the new Justice and his colleagues will be the public clamor intensified by his admission that he was a member of the Ku Klux Klan and the revelation that he allowed his appointment to be confirmed by the senate in the belief that he had never joined the klan.

Roosevelt Remains Silent.

Brooding over the scene will be the eloquent silence of the President, if in the next few hours he does not break the silence he has preserved since Justice Black in his radio address Friday night confessed the truth of the charges against him.

Because the President was visibly disturbed by the revelations of Justice Black's klan membership and because of his intimation that he might have something to say after Mr. Black's defense had been heard, the whole country has been waiting since Friday night to hear from the President. When the scandal broke, Mr. Roosevelt made this formal statement to the press:

"I know only what I have read in the newspapers. I note that the stories are running serially and their publication is not complete. Mr. Justice Black is in Europe where undoubtedly he cannot get the full text of these articles. Until such time as he returns there is no further comment to be made."

Accusation Ignored.

Since Justice Black returned and made his defense the President not only has failed to make any statement, but has held himself incommunicado to the correspondents accompanying him on his western tour. It was apparent in the terms of the formal statement that Mr. Roosevelt realized he, as well as Justice Black, was under fire and expected to make an explanation, particularly why in choosing Senator Black for his first appointee to the Supreme court he had ignored the frequently published accusation that Mr. Black was a member of the Ku Klux Klan and Mr. Black's invariable refusal to affirm or deny the accusation.

The immediate reaction of official Washington to the Black defense Friday night was that it had placed the President on the spot. He was impaled on the horns of a dilemma. If he sustained Black's defense he would incur the condemnation of the Jews, Catholics, Negroes, and all others who abhor the instincts that prompt adhesion to the klan.

Silence Only Refuge.

If he rejected the Black defense he not only would admit he would not have appointed Black, had he known the truth, but would convict himself of negligence to investigate the widely published accusations. The only refuge open to him was that of silence. And of that refuge up to date the President has availed himself.

Also on the spot are Senators John H. Bankhead [D., Ala.] and William E. Borah [R., Idaho] whose assurance that Mr. Black had not been a member of the klan dissipated all remaining opposition to confirmation of the appointment. There seems little reason to doubt that had the senate known what it knows today of Black's klan membership the appointment never would have been confirmed.

Following Black's Friday night broadcast Senator Borah said:

"Justice Black stated the matter

[Continued on page 4, column 3.]

NEWS SUMMARY
of The Tribune
[And Historical Scrap Book.]
Monday, October 4, 1937.

FOREIGN.

Duke of Windsor and bride to visit U. S. "in the near future." Page 1.

Chinese troops fall back one mile in Shanghai battle. Page 6.

Two Illinois marines under fire of Japanese at Shanghai. Page 6.

One hundred fifty Americans stranded at Chinese summer resort face hardships of winter unless rescued by navy. Page 7.

Military experts on battlefront in China discover three "glaring" faults in Japan's forces. Page 7.

Violent battles between Reds and police mark fifth anniversary parade of Fascists in London. Page 8.

Five Spanish rebel planes bombard Valencia, killing 27 and wrecking houses. Page 10.

Rebels' "fifth column" works behind lines to undermine Spanish loyalist strength. Page 10.

President of Adjarian soviet republic and seven others executed as traitors. Page 12.

Hitler renews demand for colonies as he tells 1,200,000 "work has made Germany a paradise." Page 17.

LOCAL.

Railway strike crisis ends as five brotherhoods accept compromise offer of 44 cent pay increase. Page 1.

New outer drive will remake map of city for motorists. Page 1.

Outer link bridge realizes planners' dream of 30 years ago. Page 2.

Week-end trafic massacre in Chicagoland takes one of year's highest tolls of life. Page 3.

Fishing? Bah! Hero doesn't want to hear another word about it. Page 11.

World conflict is one of spiritual forces, Bishop Stewart tells Sunday Evening club. Page 17.

DOMESTIC.

Slayer of New York youth and girl marks bodies with mysterious red circle. Page 1.

Photographing of nude co-eds to prescribe exercises stirs lively wrangle at Wayne university. Page 1.

A. F. of L. executive council demands ouster of rebel unions; report is ready for convention. Page 4.

President Roosevelt declares balancing of resources is more important than a balanced budget. Page 5.

Texas guard kills two felons as 27 try to escape. Page 7.

Ed Howe, author, editor, and philosopher, dies in sleep at 84. Page 16.

A. F. Knotts, who laid out Gary, Ind., dead in Florida at 81. Page 16.

WASHINGTON.

Justice Black, under fire and under unprecedented conditions, is ready to take seat on Supreme court. Page 1.

President Roosevelt will ask for coöperation in unemployment census in radio talk. Page 4.

SPORTS.

Green Bay Packers rout Detroit Lions, 26 to 6. Page 23.

Cardinals defeat Cleveland Rams on fumble, 6 to 0. Page 23.

Cubs defeat Cardinals, 6 to 4, as season ends. Page 23.

White Sox whip Browns twice, 2 to 0, 7 to 2; clinch third place. Page 23.

It won't be all Minnesota; Ohio's in Big Ten race, too. Page 23.

Giants to match strategy against Yankees' power. Page 23.

C. V. Whitney plans to retire from turf; will auction stables. Page 24.

Milt Aron seeks revenge from Chuck Woods at Marigold. Page 24.

Final race meeting of season opens at Sportsman's Park today. Page 24.

Giants beat Dodgers, 4 to 1, but Dodgers set a record. Page 25.

Yankees whip Red Sox for 102d victory. Page 25.

Goslin winds up 18 year career; released by Tigers. Page 25.

EDITORIALS.

The Problem of Our Streets—III.; A Hitler Comes to Alberta; Our Siberia; Honors for a Royalist. Page 14.

FEATURES.

Radio programs. Page 16.
Deaths, obituaries. Page 16.
Music review. Page 18.
News of society. Page 19.
Movie review. Page 19.
Hollywood column. Page 19.
Crossword puzzle. Page 25.
Experimental farm diary. Page 26.

COMMERCE AND FINANCE.

Stock market finally advances after six weeks of declining. Page 26.

Last week's export sales of wheat largest since 1932. Page 26.

Gains expected in final quarter freight trafic. Page 26.

Steel outlook brighter despite lower operations. Page 26.

Chicago's first power show to be opened today. Page 26.

Want Ad Index. Page 27.

Average net paid circulation
AUGUST, 1937
THE CHICAGO TRIBUNE
DAILY in excess of 800,000

WINDSOR WILL STUDY HOUSING AND WORK PLANS

May Reach America in November.

BY ALEX SMALL.
[Chicago Tribune Press Service.]

PARIS, Oct. 3.—The duke of Windsor, former King Edward VIII. of Great Britain, is going to the United States "in the near future" to study housing and labor conditions, he announced tonight. Before his departure to America he will study the same problems in Germany.

The duke's statement was interpreted among his intimate friends as extremely significant. They believe his proclamation means that his honeymoon is over and that he is irked with his "gilded and useless exile." Furthermore, they are convinced he intends to devote himself to a "life of usefulness" of which he spoke at the time of his marriage to Mrs. Wallis Warfield [Simpson] last June.

Text of Duke's Statement.

The duke's announcement follows:

"In accordance with the duke of Windsor's message to the press of the world last June that he would release any information of interest regarding his plans or movements, his royal highness makes it known that he and the duchess of Windsor are visiting Germany and the United States in the near future for the purpose of studying housing and working conditions in these two countries.

"The duke of Windsor has always interested himself in the well-being of the working man. He looks forward to opportunities that future travels to other countries may afford for gaining further experience on this subject."

This new phase of the former king's existence is expected to start within a month, since the latest appointment he is known to have made in Paris is for a luncheon on Oct. 27.

Drops Idea of Going Home.

Windsor at first entertained the idea of returning to England following his honeymoon. It was said he saw no reason why he could not lead a patriotic private life. However, conversations with his advisers convinced him that was impossible. He apparently realized he would be the target for the enormous publicity he detests so much. Then, too, his presence would be a likely source of political complications, especially on account of his interest in social problems and rumors associating him with a possible British Fascist movement.

The interval of years of travel and study, he hopes, will suffice to make the British forget the sensation caused by his abdication and marriage to the former Baltimore belle. His present intentions are taken to indicate his eventual return to England and seek to eliminate the depressed areas of Wales, Manchester, and elsewhere which he used to visit as king.

May Live on Virginia Estate.

Washington, D. C., Oct. 3.—(AP)—Social Washington speculated today over the possibility that the duke and duchess of Windsor might make a Virginia estate their headquarters during their forthcoming visit to this country.

Friends of the duchess in the capital said they believe the couple might stay at "Wakefield manor," near Front Royal, Va., possibly arriving there in November. The manor is the estate of Mrs. George Barnett, cousin of the duchess. Mrs. Barnett is the widow of a marine officer who held a high command during the world war.

Wakefield manor is situated at the foothills of the Virginia Blue Ridge mountains. Life in that section is not unlike that in some sections of the English countryside familiar to the duke and duchess. Fox hunting and the raising of hunting horses occupy much of the attention of the estate owners.

State Department Silent.

The state department, which customarily arranges the formalities incident to the arrivals in this country, refused to talk about the duke's announcement or to say whether it had been notified of the couple's plans.

Social and diplomatic circles here and in nearby Maryland and Virginia buzzed, however, with eager speculation over whether the couple will choose this section of the country in which to be entertained. Particular

[Continued on page 8, column 4.]

44 Cent Raise Ends Rail Strike Crisis

OIL OR WATER?

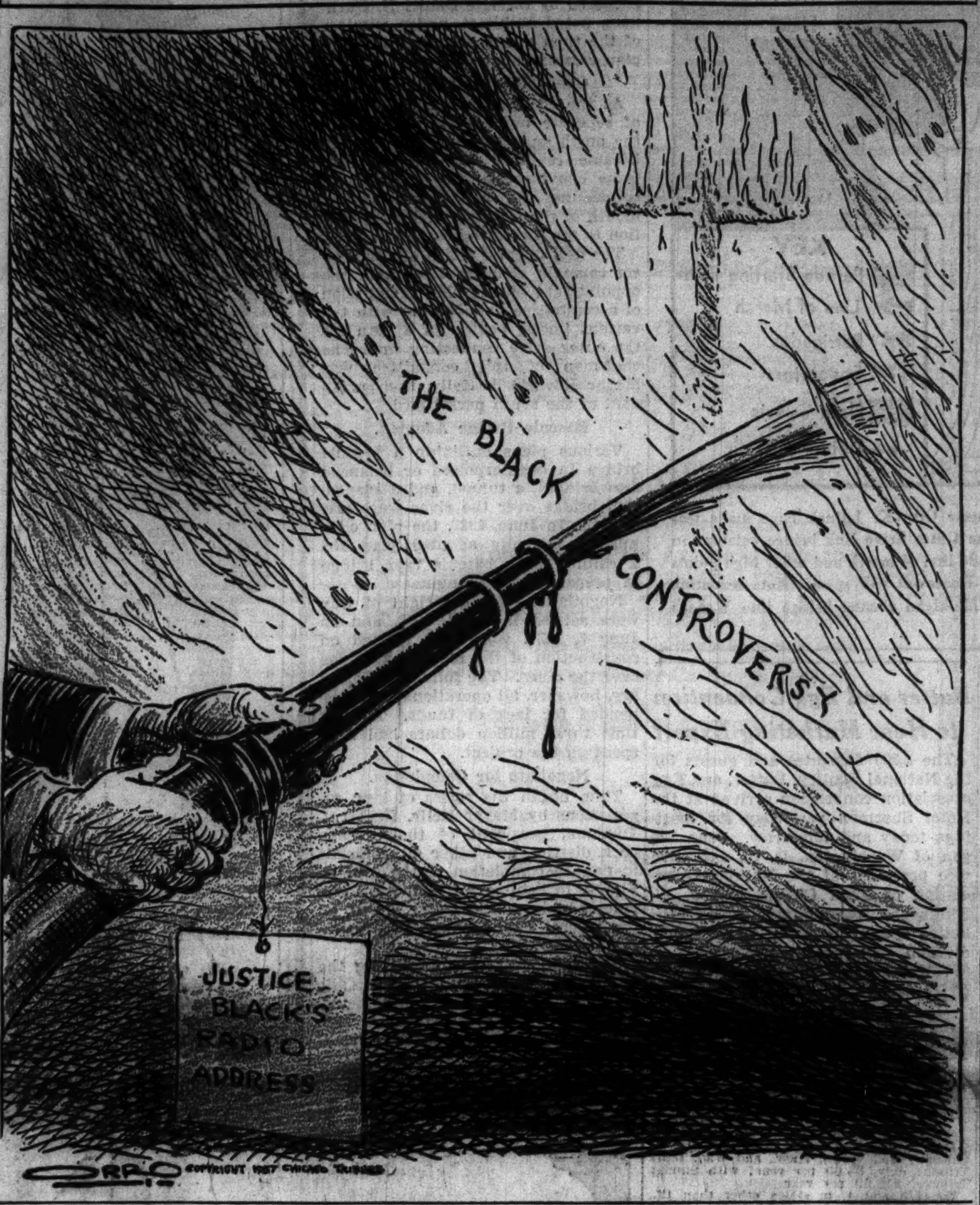

Brotherhoods Accept Offer by 86 Roads

Eighty-six American railroads and the five great brotherhoods of railroad employés agreed last night on a new wage schedule, retroactive to Oct. 1, that will give all engine, train, and yard service employés a pay increase of 44 cents a day. The compromise ended the crisis that had threatened a nation-wide strike.

Dr. William M. Leiserson of the national mediation board made the announcement shortly before midnight. Representatives of the carriers and the brotherhoods had been in conference almost daily since Aug. 11, seeking to reach a basis of agreement.

Average Raise 6.6 Per Cent.

Spokesmen for the railroads estimated the new scale would mean a rise in their expenses of about $35,000,000 annually, an average increase of 6.6 per cent in annual wages to 250,000 employés.

This is much less than the original demands of the brotherhoods. They stood firmly at the start for a 20 per cent raise. This was refused by the railroads on the ground they would be unable to meet the $116,000,000 pay roll increase that would result.

Dr. Leiserson commended both sides for their coöperation and readiness to supply data on wages and earnings and other financial information since he came into the negotiations Aug. 28.

Both Sides Recede.

"The spirit in which the two sides to the controversy receded from their original positions as facts were developed was the biggest factor in the settlement," he said. "They are to be congratulated on following the orderly process set up in the railway labor act instead of engaging in strike talk and setting strike dates, which would have had an upsetting effect on an already troubled business situation."

The agreement was signed, on behalf of the carriers, by H. A. Enochs of Philadelphia, chairman of the carriers' conference group, and fourteen asociates represnting the roads.

"This whole matter has been highly educational to the carriers as well as to the men," said Enochs. "Our railroads are meeting intense competition of a type never before encountered. I feel that this agreement will strengthen the industry and the relationships between carriers and employés."

5 Brotherhoods Affected.

The unions that agreed to the settlement are the Brotherhood of Locomotive Engineers, represented by Alvaney Johnston; the Brotherhood of Locomotive Firemen and Enginemen, by D. B. Robertson; the Order of Railway Conductors, by J. A. Phillips; the Brotherhood of Railway Trainmen, by A. F. Whitney, and the Switchmen's Union of North America, by T. C. Cashen.

Shortly after the agreement had been reached Dr. Leiserson left for Yellow Springs, O.

"I'm going there for a nerve tonic," he announced as he dashed for a train.

LINK DRIVE WILL REMAKE CITY'S MOTORING MAP

Saves 26 Minutes Across Town.

Bridge Pictures

A full page of pictures of the new outer drive link bridge and approaches, showing how it interlocks with important trafic changes, will be found on the back page today. These photos will aid the thousands of motorists who will use the outer drive improvements beginning Wednesday.

BY HAL FOUST.

The Tribune roadster crossed the outer link bridge yesterday forty-eight hours before President Roosevelt will dedicate the 11½ million dollar improvement.

After the presidential ribbon cutting at 11 a. m. tomorrow the Chicago Charter Jubilee committee expects there will be approximately 100,000 automobiles easing across the span, each to receive a souvenir windshield sticker. The stickers will be given to all cars using the bridge before midnight tomorrow.

So it will be Wednesday before the new structure begins to function as part of Chicago's street transportation system. The Tribune roadster's trip yesterday was a preview of this innovation at the vortex of the city's trafic whirl.

Music and Pageantry.

The committee making the arrangements for tomorrow's celebration has provided for music, pageantry, and a parade in addition to the President's dedication speech. Mr. Roosevelt will arrive at 10 a. m. and will depart two hours and a half later. He will review the parade, which will march from Michigan avenue and 8th street across the bridge to Ohio street. His address will be broadcast from 11 to 11:30. After the ceremony he will lunch with Cardinal Mundelein.

On the south end of the bridge yesterday the platform from which the President will speak was under construction. Pennants and bunting were being put in place on Michigan avenue. Several hundred pedestrians were on Sunday afternoon strolls over the new structure, notwithstanding the barricades.

Major Change in City's Map.

A trial run over this new link between the lake front boulevards indicates that the improvement will constitute a major change in the functional map of Chicago. The north and the south sides are being brought closer together, a reduction of ten minutes in nonrush hour driving time and a saving of twenty-one to twenty-six minutes in rush hour motoring time.

The loop is becoming more accessible from both the north and the south sides. Benefits to the west side, stagnating in congestion awaiting relief by means of elevatad highways, will barely be noticeable, although some trafic will be diverted from west to north side bridges in this general shuffle of travel routes.

Many Features Antiquated.

Although the outer bridge will be a major betterment in the city's motoring facilities, there are automobile drivers who will be disappointed in the structure itself. In the decade that the project has been under way trafic engineering has developed so rapidly that it has antiquated many features of the design even before the improvement is placed in service.

Between the bridge proper and Monroe street the new trestle has two right angle turns and a T intersection, the intersection with the new Randolph street viaduct which will also be opened tomorrow. These are three obstructions and hazards to an easy flow of vehicles. They are foreign to more modern trafic engineering such as represented by New York's Triborough bridge completed last year.

In the test run tires squealed in turning these corners at thirty miles an hour. Otto K. Jelinek, park district trafic engineer, said the turns will be posted for twenty-five miles an hour.

Trafic lights for the three miles from Burnham park across the outer bridge to Michigan avenue at Oak

Youth and Girl Found Shot to Death in Auto

[Chicago Tribune Press Service.]

New York, Oct. 3.—[Special.]—The vengeance of the red circle overtook two young sweethearts early today in a parked car on a Queens side road. With carmine circles drawn on their foreheads with lipstick, the bodies of Louis Weiss and Frances Hajek, 20 years old, were found in his automobile at 1:30 p. m. on a rough cutoff near Grand Central parkway and Springfield boulevard.

Frances Hajek.
[A. P. Wirephoto.]

They had been dead for hours. Both had been shot twice through the right temple. The girl had been stabbed seven times in her chest, apparently after she had died.

Dr. Howard W. Neil, medical examiner and criminologist, who made pictures of the bodies and the scene of the killing, later performed an autopsy. He declared the girl had not been raped.

Crime of Vengeance.

There was no immediate indication of robbery. Police said the red circle murders appeared to be definitly crimes of vengeance.

Louis and Frances had been keeping company since their school days. Their families expected an announcement of their betrothal at any time. It was about 8:30 Saturday evening when Louis told his father he was going to take Frances roller skating. He drove the family car from the garage in the rear of their home in Queens Village and called for Frances, who lived a few blocks away.

They went to the Mineola skating rink on the fair grounds at Mineola, where a friend saw them at 10:30 p. m.

Expected an Elopement.

Neither family was particularly alarmed when they had failed to return this morning. Frances' father and mother, Mr. and Mrs. Frank

[Continued on page 9, column 1.]

SCIENTIST COMES OUT OF WILDS IN RAGS TO LEARN OF HIS RICHES

SRINAGAR, Kashmir, India, Oct. 3.—(AP)—Dr. Wilhelm Filchner, 60 years old, one of Germany's leading scientists, today came out of the Himalayan wilds in rags to learn of riches. Count von Podewils-Druniz, German consul general, had hastened all the way from Calcutta to meet Filchner and tell him he had won a $40,000 prize.

The scientist, absent since 1933 on an exploration trip, spoke first at the meeting. "Is there a war on anywhere?" he queried.

He seemed dazed when told he had won one of the first German national prizes [substitutes for the Nobel prizes now outlawed by the Nazis] which had been announced to most of the world at the time of the Nazi convention at Nuremberg, Sept. 7.

CONVICT ROOSTS ON WATER TANK, 150 FEET IN AIR

Columbus, O., Oct. 3.—(AP)—Convict James Mason, 40 years old, paced a narrow catwalk atop a 150 foot water tower at Ohio state penitentiary in the rain tonight after telling officials:

"I won't come down until you let me out."

Officials just grinned and said in effect:

"That's okay with us. As long as you're up there you can't get away, so it looks like the next move will be up to you. We'll be waiting for you."

He broke away and climbed the tower as the prisoners left the mess hall. Tonight, after more than twelve hours, he came down—cold, soaking wet, and hungry.

She Saves 1,000 Pennies to Help Pay for Divorce

Waterloo, Ia., Oct. 3.—[Special.]—Mrs. Florence Schuldt lugged a heavy bag containing 1,000 pennies that she had been months in saving into the office of Milton T. Fields, Waterloo attorney, as a payment on her divorce fee.

Los Angeles Gets Its First Rain of Autumn

Los Angeles, Cal., Oct. 3.—[Special.]—Southern California received its first touch of autumn rainfal early today.

Photos of Nude Co-Eds Stir Up Detroit Furor

Detroit, Mich., Oct. 3.—(AP)—A practice of photographing Wayne university co-eds in the nude to determine posture imperfections—then by exercises to correct them—excited lively discussion today.

Published accounts of the photography, which officials of the Detroit institution defended as a health building project not unique to Wayne university, quickly set off some criticism and added defense.

A woman school board member promised an investigation. So did a male member. University officials seemingly were ready for them with full explanations.

Advocated by Doctor.

The "posture photography," performed with the girls wearing masks, was advocated by Dr. Irvin W. Sander, health service director at Wayne, as part of the general health examination.

No one save the proper nurse and himself, said Dr. Sander, knows the photographed co-ed's identity.

To rebuff critics he added:

"This procedure has been so long in use at the leading universities throughout the country that I cannot even tell you when it was started. I can see no reason for any protests."

Many students, Dr. Sander said, have "slight curvatures of the spine, shoulder imperfections, and other physical defects of which they are unaware."

A chart before which the co-ed stands—disrobed but masked—reveals the imperfections. Special exercises are ordered.

Frank Gorman, member of the school board, said that although he was "willing to be convinced, of course I shall investigate."

Papa's Inquiry Starts It.

An inquiry from a co-ed's father had precipitated the photography topic into public discussion.

Answering all doubters, Dr. Charles L. Spain, executive vice president of Wayne, insisted, "I can't see a thing to criticize about it. In fact, I believe it to be a step forward in student health."

Dr. Sander, who pointed out the photography is not compulsory, said the University of Iowa and Leland Stanford university carry out similar programs. Wayne started its system last February, he said.

THE WEATHER

MONDAY, OCTOBER 4, 1937.

Sunrise, 5:50; sunset, 5.27. Moon sets at 5:16 p. m. Saturn and Venus are morning stars. Jupiter and Mars are evening stars.

CHICAGO AND VICINITY: Probably fair today, except some cloudiness, moderate winds mostly easterly; tomorrow increasing cloudiness and warmer, showers at night.

TRIBUNE BAROMETER

ILLINOIS: Considerable cloudiness, rain in south and east-central today; tomorrow partly cloudy, rain in extreme south; warmer tomorrow in central and north.

TEMPERATURES IN CHICAGO

For 24 hours ended at 2 a. m. Oct. 4:
MAXIMUM, 7 P. M. 63
MINIMUM, 8 A. M. 58

3 a. m....59	Noon 60	Unofficial—
4 a. m....59	1 p. m....60	8 p. m....63
5 a. m....58	2 p. m....60	9 p. m....63
6 a. m....58	3 p. m....61	10 p. m....61
7 a. m....58	4 p. m....61	11 p. m....61
8 a. m....58	5 p. m....62	Midnight ..60
9 a. m....58	6 p. m....62	1 a. m....60
10 a. m....58	7 p. m....63	2 a. m....60
11 a. m....59		

For 24 hours ended 6:30 p. m. Oct. 3:
Mean temperature, 61; normal, 60; excess for October, 15 degrees; excess since Jan. 1, 183 degrees.
Precipitation, trace; deficiency for October, .30 of an inch; total since Jan. 1, 21.37 inches; deficiency since Jan. 1, 4.85 inches.
Highest wind velocity, 13 miles an hour, from the southeast at 1:08 a. m. yesterday.
Barometer, 6:30 a. m., 30.27; 6:30 p. m., 30:17.
Relative humidity, 6:30 a. m., 89; noon, 87; 6:30 p. m., 90.

Oct. 4, 1936:
Maximum temperature, 72; minimum, 51; mean, 62; cloudy; precipitation, none.

[Official weather table on page 17.]

street will be timed for a thirty mile an hour progression. This is lower than has been generally expected.

Safety factors added to the bridge design in the last two years are conspicuous. A center curb separates opposing streams of trafic. It has a cross section like an inverted V so that it can't scrape fenders. There are reflector buttons on the top. On the outside of the curves is a false curb for superelevation—the pavement slants slightly toward the inside of the curves.

In the trial trip over the bridge, conditions wouldn't permit a time test. Five hundred workmen were installing machinery, hoisting stones into place, a general rush of activity to meet the dedication date fixed by the President. There appeared to be several weeks' more work to be done on the bridge, but Mr. Jelinek said that it was not such as would interfere with the celebration or with the public use of the structure thereafter.

Jams to Be Eased.

So for the speed factor in this trafic study, the survey accepted the thirty miles an hour which will be imposed by the progressive time setting of the stop and go lights. On the average business day this summer, there have been 22,800 automobiles south bound in Burnham park from north of the river. There have been 32,000 north bound automobiles daily passing the Drake hotel from south of the Chicago river. All of this trafic will save from 10 to 26 minutes by using the new span rather than congested Michigan avenue.

The jams on the bridges between Michigan avenue and Grant park will be eased not only by the opening of the additional trestle in Randolph street but by the elimination of Michigan avenue from the route of travel between the north and south sides.

Michigan avenue north of the river will no longer require the tricky trafic control necessitated by the heavy volume it has been required to carry. Pedestrians will no longer have to stand in the middle of the street to cross with a green light. A limited parking is being studied for adoption. The boulevard, which has been devoted to the exclusive use of express travel, will be returned to the service of abutting property.

Attempt to Untangle Trafic for Roosevelt Parade

(Story starts on page 1.)

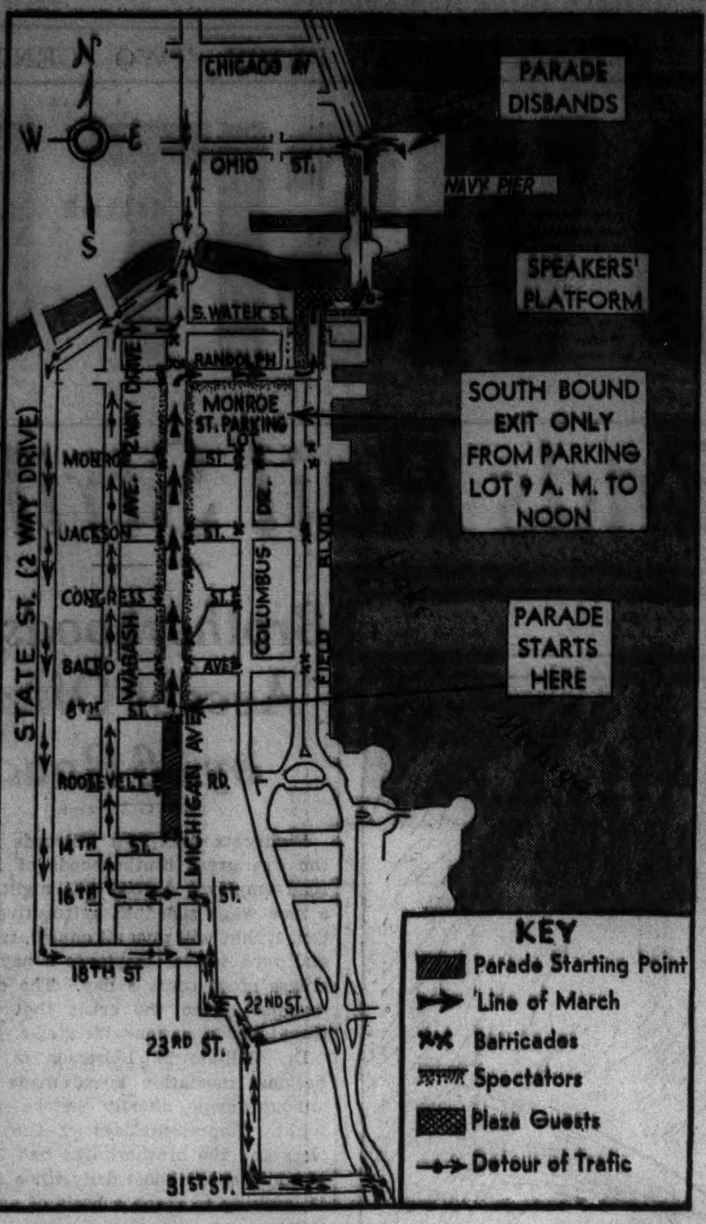

The park board and Trafic Engineer Otto K. Jelinek have made this map to show rerouting of trafic for the Outer drive link bridge celebration tomorrow. Also indicated are the parade line of march and other high points of the celebration at which President Roosevelt will speak. Note rerouting of two way trafic from south end of Michigan avenue bridge into Wabash avenue and State street.

NEW LINK BRIDGE REALIZES DREAM OF 30 YEARS AGO

Connects Outer Boulevard Systems.

BY HAROLD MURRAY.

The formal opening of Chicago's new outer drive link bridges will mark the realization of another chapter in the task begun almost thirty years ago by the far sighted leaders to make Chicago the first city in the world.

It was in 1909 that the need of an outer drive boulevard system along the entire lake front was incorporated with other much wanted improvements in the original Chicago plan, prepared by the late Daniel H. Burnham, noted architect, under auspices of the then newly organized Chicago plan commission.

Connecting Link Sought.

As the city grew and construction of separate outer drive systems on the north and south sides of the city became realities, city planners became convinced of the necessity of connecting the two drives at the mouth of the Chicago river as a solution to the increasing trafic problems.

The first definite action on the project came in October, 1926, with the appointment by the plan commission of a committee to coöperate with the various public bodies on a plan for the outer drive connecting link. The chairman of this committee was Mayor Edward J. Kelly, then president of the south park board.

Bascule Bridge Adopted.

Various plans outlining a bascule bridge [a counterpoised or balanced drawbridge], a tunnel, and a suspension bridge over the river were presented. In June, 1927, the plan commission formally adopted plan No. 2, calling for a bascule type bridge as prepared by its engineers.

Negotiations for the right of way were settled in April, 1930, and on June 6, 1931, work was started on construction of the main link bridge over the river. The following February, however, all operations were suspended for lack of funds. At this time three million dollars had been spent on the project.

Negotiate for Completion.

Then began the series of long negotiations by Mayor Kelly, Robert J. Dunham, president of the Chicago park district, and other city officials to finance completion of the project. Finally in September, 1935, work was resumed under loans and grants by the federal Public Works administration.

The total cost of constructing the outer drive improvement, from Ohio street to Monroe street, and including the new Randolph street viaduct, was $11,500,000. Of this the federal government, through the PWA, contributed $2,324,181. The remainder was made up chiefly in the sale of park bonds to the government.

The main link bridge over the river is a double leaf bascule bridge, the largest of its kind in the world. It is 331 feet between the breaks in the floor at the north and south ends, and the leaves, when raised, provide a 220 foot passageway for boats. The bridge is 108 feet wide, made up of two 40 foot roadways and two 14 foot sidewalks. It is designed to carry a total load of 5,000,000 pounds at one time on its upper deck. Provision has been made for the addition of a lower level runway.

Weigh 18 Million Pounds.

The total weight of the present two leaves is 18,400,000 pounds. When the future lower deck is added the total weight will be 24,960,000 pounds.

The Ogden slip bridge is a single leaf bascule bridge supported on the south side of Ogden slip. The width is the same as the main link bridge.

An idea of the immensity of the project is shown in the following figures on materials used in the two bridges, their approaches, and the Randolph street viaduct.

Structural steel	48,000,000 lbs.
Reinforcing steel	8,400,000 lbs.
All steel	56,400,000 lbs.
Timber	4,200,000 board ft.
Concrete	2,781,000 cu. ft.
Asphalt paving	562,500 sq. ft.
Granite block paving	40,950 sq. ft.

The amount of structural steel alone is equal to all that used in the Palmolive, No. 1 North La Salle, Engineering, Willoughby Tower, and Carbide and Carbon buildings combined.

In the project there are nearly three miles of curb and 223,000 square feet of sidewalk.

The approach driveways which pass over railroad property stand on 483 supports, each resting upon a caisson extending an average distance of 105 feet below the surface of the ground.

The greatest number of men employed at one time on the project was 1,000. The average number throughout construction was 375. Engineers estimated that the total time for completing the project, excluding the time work was suspended for lack of funds, was forty-eight months.

COMMUNITY FUND INDUSTRIAL DRIVE LEADERS NAMED

Gen. Robert E. Wood, chairman of the seventh annual Community Fund campaign, yesterday announced appointment of more than fifty industrial trade committees which will make up the industrial divison of the drive. The campaign opens next Monday night at the Stevens hotel. Nearly 2,500 business and industrial executives will lead the industrial division drive, which will carry the Community Fund appeal to more than 700,000 employed Chicagoans. The goal this year is $3,550,000, an amount $150,000 more than the 1936 goal. The combined Oak Park and River Forest Community Chest drive will open tonight with a dinner meeting at the Oak Park High school. The goal has been set at $110,000, according to Gordon D. Shorney, campaign chairman.

26,000 Electric Voltage Knocks Him Down; Lives

Jersey City, N. J., Oct. 3.—[Special.]—Felled by an electric charge of 26,000 volts, Carl Ranft, 40 years old, an electrician employed in a power house here, tonight was reported recovering in Jersey City Medical Center. Ranft was repairing an insulator on a switch, company officials said, when he accidentally touched a live contact.

COLORED RALLY ADOPTS PROTEST AGAINST BLACK

Twenty-five hundred Chicago colored persons yesterday adopted a protest against the seating today of Justice Hugo L. Black. They were representatives of racial organizations and leaders of the National Baptist convention.

The memorial to be sent to President Roosevelt, to congress, and to the chief clerk of the Supreme court, declared:

"It appears that this great court will be invaded by bigotry, intolerance, and un-Americanism through the probable seating of Mr. Black. Without our peculiar racial situation there would be far less need either for the Supreme court or the constitution. We submit that the seating of Mr. Justice Black is inimical to the well-being of this and of all other minority groups whose very existence give meaning to both court and constitution."

The meeting at the Pilgrim Baptist church, 31st street and Indiana avenue, was addressed by former Congressman L. C. Dyer of St. Louis.

Butter and Egg Convention to Hear Marketing Expert

The 1,200 delegates and guests for the National Poultry, Butter, and Egg association convention arrived at the Hotel Sherman yesterday for meetings today and tomorrow. John Logan of Washington, D. C., executive vice president of the National Association of Food Chains, and J. W. Kinghorne, Washington, senior marketing specialist of the AAA poultry division, will speak today.

Chicago Daily Tribune.
THE WORLD'S GREATEST NEWSPAPER
Vol. XCVI. Monday, Oct. 4. No. 237.
Published daily, except Sunday, Tribune Tower, 435 North Michigan-avenue, Chicago, Ill.
The Tribune company, publishers.
MAIL SUBSCRIPTION PRICES.
Mail subscription prices in Ill. [outside of Chicago], Ind., Iowa, Mich., and Wis.: Daily Tribune only, $5.00 per year: with Sunday Tribune, $12.50 per year.
Zones 3 and 4, in states other than Ill., Ind., Iowa, Mich., and Wis.: Daily Tribune only, $7.50 per year; with Sunday Tribune, $15.00 per year.
Zones 5 and 6, inclusive, Canada, Mexico: Daily Tribune only, $12.00 per year; with Sunday Tribune, $19.50 per year.
Foreign: Daily Tribune only, $25.00 per year; with Sunday Tribune, $42.00 per year.
Entered as second class matter May 14, 1903, at the postoffice at Chicago under the act of March 3, 1879.

FINE CLOTHES for MEN

TOPCOATS of CHARACTER

Gentlemen's TOPCOATS
TWEEDS • SHETLANDS
COVERTS • *All Styles*

$45

By Every Standard . . . Better!

YOU'LL GET MORE satisfaction from an A. STARR BEST topcoat. Excellently tailored, they are of that fine quality that has won this store the reputation for clothes that last longer.

CAMEL'S HAIR TOPCOATS. . . . . all styles, from . . . . $55.00 to $85.00

A STARR BEST
ESTABLISHED 1902
11 to 15 NORTH WABASH AVENUE
Just North of Madison Street

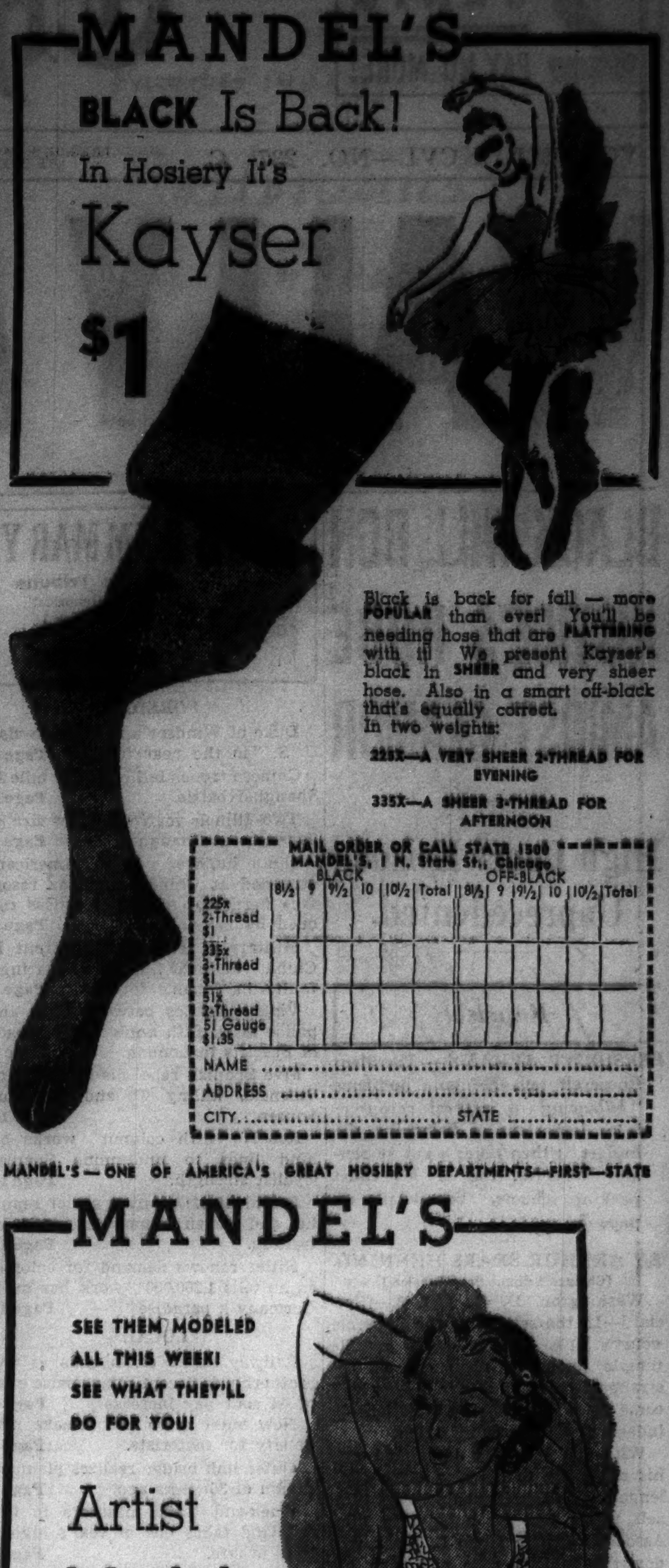

MANDEL'S

BLACK Is Back!
In Hosiery It's Kayser
$1

Black is back for fall — more POPULAR than ever! You'll be needing hose that are FLATTERING with it! We present Kayser's black in SHEER and very sheer hose. Also in a smart off-black that's equally correct.
In two weights:

225X—A VERY SHEER 2-THREAD FOR EVENING

335X—A SHEER 3-THREAD FOR AFTERNOON

MAIL ORDER OR CALL STATE 1500
MANDEL'S, 1 N. State St., Chicago

	BLACK 8½	9	9½	10	10½	Total	OFF-BLACK 8½	9	9½	10	10½	Total
225x 2-Thread $1												
335x 3-Thread $1												
51x 2-Thread 51 Gauge $1.35												

NAME ....
ADDRESS ....
CITY.......... STATE ....

MANDEL'S—ONE OF AMERICA'S GREAT HOSIERY DEPARTMENTS—FIRST—STATE

MANDEL'S

SEE THEM MODELED ALL THIS WEEK!
SEE WHAT THEY'LL DO FOR YOU!

Artist Model
$10

Batiste, boned front and back. Talon fastener. Lace bra.

Let Miss Isabelle Robinson, the Artist Model fashionist, fit you with an Artist Model ALL-IN-ONE. You can wear it all DAY and remove the bra, change to a FORMAL one—and you're ready for EVENING! Designed to give you a romantic, SLIM WAIST, LONG HIPLINE, and high bustline!

Whether tall or short, slim or plump, you're bound to find an Artist Model garment you'll love.

Other Artist Models, $5 to $12.50

EXPERT FITTERS ASSIST YOU AT MANDEL'S — CORSETS — THIRD FLOOR — WABASH

8 A. M. to 12 P. M.
by Nelly Don
$7.95 ea.

These new Daytimes concentrate on line and fabric interest and leave the "trimmings" up to you. They are bound to be the backbone of many a wardrobe for they present infinite possibility to the accessory minded, and will go through the day with perfect confidence.

1. Noon to midnight—you'll wear this basic dress of rayon faille. Black, wineberry, chestnut brown. 14 to 20, 40.

2. Two o'clock through dinner—a pencil slim frock of Donya crepe with grosgrain stripes. Regimental blue, rust, green, navy. 14 to 20; 40 to 44.

3. Eight o'clock to five—a shirtwaist frock of spun rayon and wool with pig-grain studs and belt. Rust, green, regimental blue. 12 to 20, 40.

Mail and telephone orders filled. Call State 2000. Daytime Dresses, Third Floor.

CARSON PIRIE SCOTT & CO

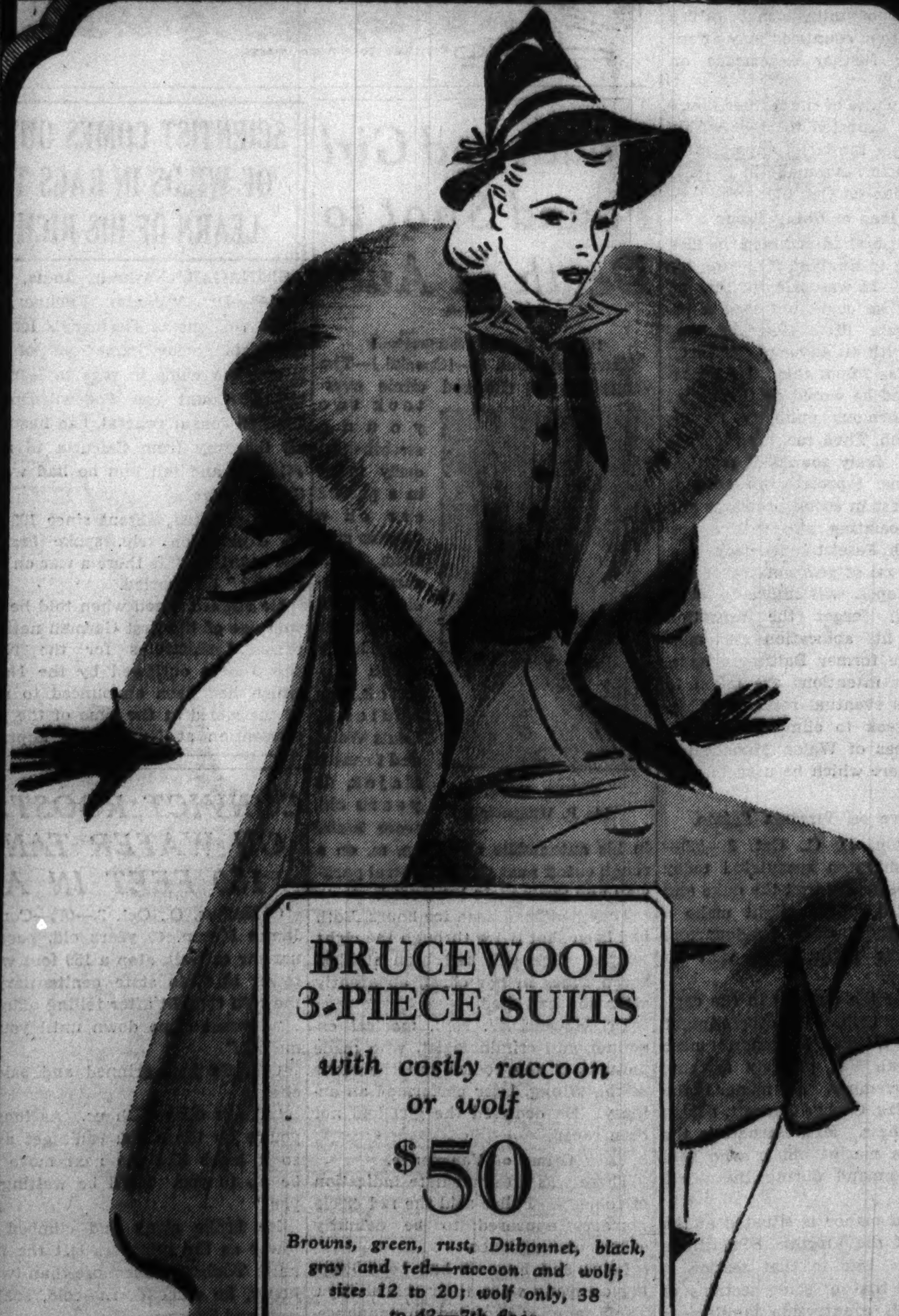

BRUCEWOOD 3-PIECE SUITS
with costly raccoon or wolf
$50
Browns, green, rust, Dubonnet, black, gray and teal—raccoon and wolf; sizes 12 to 20; wolf only, 38 to 42—7th floor
A SMALL DEPOSIT HOLDS YOUR SUIT

MAURICE L ROTHSCHILD
State at Jackson

MANDEL'S

Don't Let Extra Pounds Mar Your "FORM DIVINE"

20% Discount

On All Body Contour Treatments

A marvelous opportunity to LOSE those extra INCHES now . . . at the beginning of the fall and winter season. Treatments consist of HEAD TO TOE manipulation . . . with concentration on the part you want RE-PROPORTIONED. Average loss is 3 to 5 inches in one course of treatments.

PHONE STATE 1500, LOCAL 202. MANDEL'S BODY CONTOUR SHOP, FIFTH, WABASH.

ADVERTISE IN THE CHICAGO TRIBUNE

JOHN T. SHAYNE
Michigan at Randolph

Molyneux Cylinder Silhouette

Just one of many new, authentic silhouettes we'll reproduce in

MADE-TO-MEASURE

Persian Lamb Coats

Your Persian coat can be only as beautiful as the skins from which it is fashioned. We have exercised every resource at our command to bring you skins of unrivalled perfection . . . . silky, close-curled, light in weight. Should you desire to have a Persian coat made at this auspicious time, we suggest that you come in for a canvas fitting. Now, as at all times, our workroom is prepared to give you the benefit of unhurried workmanship, as well as the greatest care and precision in fit and construction.

Ready made & made to measure coats

$545

CAR DEATH TOLL DURING WEEK-END SHOCKS CHICAGO

Massacre One of Largest During Year.

Fourteen persons were killed and many were injured in or near Chicago in a week-end trafic massacre that shocked safety officials. Three of the deaths occurred in an accident admittedly due to liquor.

The toll was one of the largest of a week-end this year, and police warned that its continuation would make October an even more disastrous month than September, in which 101 persons lost their lives.

Girl, 2 Youths Die.

The worst of the accidents occurred at Kenton avenue and 16th street in Cicero. A girl and two young men were killed, and two other young men injured when their car was driven into a viaduct of the Belt line at that intersection. The driver, Frank Houde Jr., 1452 South Karlov avenue, who was only bruised, admitted he had been drinking.

The dead were Miss Bernice Darmody, 19 years old, 1849 South Central Park avenue; Paul Liska, 16, of 1643 South Keeler avenue, and Herman Koss, 22, of 1518 South Keeler avenue. Miss Darmody and young Liska died en route to the Frances Willard hospital. Raymond Bilsk, 1250 South Pulaski road, was seriously injured and may not live. The accident occurred early yesterday.

Hazy, Says Driver.

Houde told police he and the others had been to a tavern near Roosevelt road and Ridgeland avenue. He said he was hazy at the moment of the crash and could not explain what had happened. Police held him.

The other victims of the week-end massacre were:

STANLEY ORLOWSKI, 41 years old, 3202 South 48th court, Cicero, killed near his home last night by a car driven by Miss Mary Pawlowski, 23, of 3203 South 49th avenue, Cicero.

ANDREW WALSH, 45 years old, 1332 Jackson boulevard, fatally injured yesterday in a collision between his automobile and one driven by Michael Czka, 32, of 1311 Adams street, at Flournoy and Paulina streets.

HYMAN SIDER, 70 years old, 3823 Congress street, killed when struck by a car at Harrison street and Independence boulevard.

BERTRAND BIRCHFIELD, 3544 Lyndale avenue, fatally injured by a car driven by Clarence Szalay, 2049 Evergreen avenue. The accident occurred at Washtenaw and North avenues.

ALBERT MANDELKE, 75 years old, 1016 Fry street, died yesterday in St. Elizabeth's hospital of a skull fracture incurred Saturday night when he was run down at Chicago avenue and Sangamon street by a car driven by John Klimek, 943 North Fairfield avenue.

JOHN JANISH, 7332 George street, Elmwood Park, fatally injured in front of 4255 Narragansett avenue by an automobile driven by Stanley Curylo, 5219 North Austin avenue.

MAX E. MILLER, 40 years old, of Richmond, Ind., killed in a collision at Sauk trail and Torrence avenue, near Chicago Heights.

EDMUND EDMARK, 10901 Michigan avenue, killed by a hit and run car at Ridge road and Halsted street, Homewood.

CHARLES JAMES of Warrenville died yesterday in the St. Charles hospital, Aurora, of injuries incurred Saturday night when his car was struck by a Chicago, Aurora and Elgin train in Warrenville.

ALVIN SCHULST of Waukesha, Wis., killed last night in crash of a car into a grade structure at Skokie and Gurnee roads, west of Waukegan.

An unidentified man killed by a speeding machine in front of 8500 Archer avenue, Justice Park.

Two persons died yesterday of injuries incurred prior to Saturday. They were William Bonn, 2122 Elmwood avenue, Berwyn, and Nicholas Girman, 510 South Claremont avenue. Bonn, a flagman, was struck Monday by an automobile which had been hit by a Douglas Park "L" train at 54th street crossing, Cicero. Girman died of injuries incurred Sept. 11.

In another trafic accident yesterday, Mr. and Mrs. Christ Neilsen, 2136 North Lamon avenue, were rescued when their car overturned and burst into flames after a collision at Western avenue and Governor's highway.

Fillmore street police announced last night that George Stepul, 20, 1509 South 51th court, Cicero, had confessed he was the hit and run driver whose car fatally injured Carl Aristt, 27, of Berwyn, on Sept. 25.

Up to 4 p. m. yesterday 809 persons had been killed in automobile accidents in Cook county since Jan. 1. Of these, 614 were killed in Chicago, where 17,150 were injured in the same period.

[See Editorial page for the massacre clock.]

KILLED IN CRASH

(Story in adjoining column.)

Bernice Darmody, 19, fatally injured early yesterday when auto crashed into viaduct over the Belt Line at Kenton avenue and 16th street, Cicero.

[TRIBUNE Photos.]

Paul Liska, 16 (left), and Herman Koss, 22, who were also killed in the crash. Two others were injured, one seriously.

10 Car Lanes Open Today for 2d Inspection Period

Ten city motor vehicle inspection lanes will open today with the start of the second safety inspection period of the year. Deputy Vehicle Commissioner Edward J. Gorman said yesterday that 98 per cent of the 550,000 automobiles registered in the city were inspected during the first period of the year. He said an effort will be made to give motorists speedier service and yet maintain rigid requirements.

"Weasel" of "Herr Louie" Team Injured in Crash

Harold Gillispie, 43 years old, known to radio and restaurant audiences as "The Weasel," and Miss Irene Risberg, 20, of 4506 Laporte avenue were severely injured early today when their automobile struck the substructure of the North Western railway at Addison street and Lincoln avenue. They were taken to the Martha Washington hospital, Gillispie suffering from lip cuts and several rib fractures and Miss Risberg from facial lacerations.

MAINE GOVERNOR'S SON IS KILLED, THREE HURT IN CAR CRASH

Pittsfield, Mass., Oct. 3.—(AP)—Robert Barrows, 21 years old, son of Gov. L. O. Barrows of Maine and a student at Williams college, was killed and three other Williams students were seriously injured in an automobile accident near here today.

The injured were: William Baldwin of Detroit, Woodward Norton and Henry H. Daniels of New York City.

The students were returning to Williams college from New York where they had attended the Columbia-Williams football game yesterday.

Police said they believed the driver fell asleep on the highway between Lenox and Pittsfield. The car turned over twice and was demolished.

Barrows and his companions were taken to St. Luke's hospital, where the governor's son died an hour later.

Puts Kerosene on Fire; Girl, 5, Burns to Death

Bertha Mae Hendrix, 5 years old, 428 South Utica street, Waukegan, was fatally burned last night when her father, Everett, tried to liven the fire in the kitchen stove with kerosene. A burst of flame ignited her dress. Hendrix was also burned. The girl was taken to the Victory Memorial hospital, where she died at midnight.

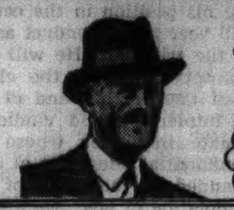

Outfitters to Gentlemen

John Cavanagh Ltd. 247 Park Avenue New York, N.Y.

The Compleat Hatter

The Hat Check Girl

at perhaps the smartest restaurant on New York's Park Avenue is authority for the statement that practically *all* of its obviously important patrons—men who've been everywhere and seen everything—wear Cavanagh hats.

The same is true of a surprising number of Chicagoans—and their ranks are growing daily. Wouldn't you like to try on one of these distinguished hats?

$10 $12.50 $20

Capper & Capper Ltd.

MICHIGAN AVENUE AT MONROE STREET

1881 The Hub's 56th Year 1937

Famous for Stamina

Bostonians

NORSELAND LEATHERS

No. 724—Brown or black straight tip model in the new Homespun grain.

No. 729—Same shoe in a smart wing tip model with storm welt added. Brown or black.

$7.50

Two new fall models from our famed family of Norseland leathers. A new standard in value. Long wearing, shape holding, flexible, and *smart*. See them at The Hub in Chicago, Evanston, Oak Park and Gary.

Other Bostonians, $7.50 to $10.50

Bostonian Jr. School Shoes, $3.45

Sturdy oxfords with scuff-proof tips and solid oak soles. 12½ to 6, $3.95. 9 to 12, $3.45

THE HUB
HENRY C. LYTTON & SONS
State and Jackson, CHICAGO . EVANSTON . OAK PARK . GARY

MANDEL'S

Pumps RESTYLED WITH THE POPULAR NEW "V-Neck"

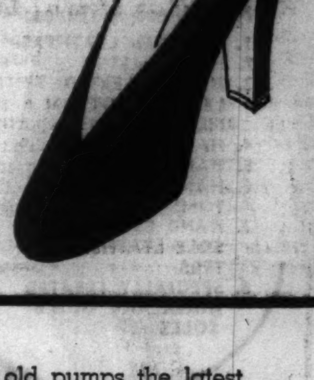

This treatment gives your old pumps the latest style effect! High fronts or oxfords easily changed to this new design, with its slender lines and classic simplicity.

• SHOES EXQUISITELY RECONDITIONED
• SHOES RESHAPED LONGER OR WIDER

OVER 70 DIFFERENT SERVICES AT MANDEL'S SHOE CLINIC—FIFTH FLOOR—STATE

O-G shoes

Exclusive Creations in

HANDSEWN FOOTWEAR

The ascendency of short vamp footwear has inspired the O-G Paris Studios to design a series of bench made shoes . . . that surpasses in brilliancy any models of this character ever before shown in America. They're here now . . . exquisitely tailored of SOFT BLACK and BROWN SUEDE. Of course, the O-G Madison last is an important factor in the beauty and fit of these aristocratic O-G shoes.

$16.75

The Costume Bootery of

O'CONNOR & GOLDBERG

at 23 Madison, East

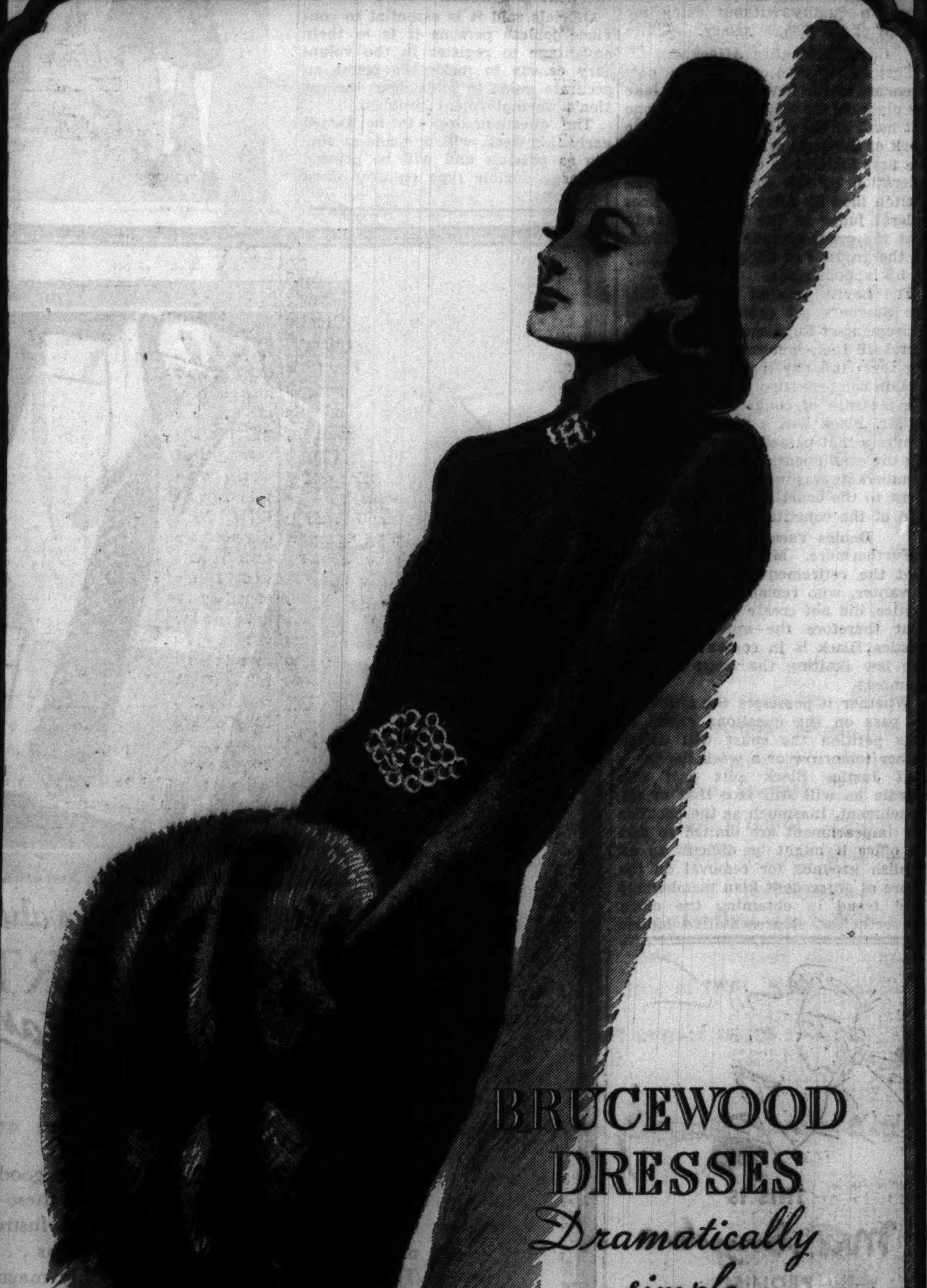

BRUCEWOOD DRESSES

Dramatically simple

$39.95

Others $17.95 to $85
7th Floor

Maurice L Rothschild

STATE AT JACKSON

APPLICATION FOR TRIBUNE ACCIDENT INSURANCE POLICY

AND SUBSCRIPTION TO THE DAILY TRIBUNE

NOTE: For the sum of 25c (preliminary term fee) plus 10c a month in advance thereafter, the Chicago Tribune makes available to its Home Delivery Subscribers and members of their families who reside in the same household, a $7,500 Travel Accident Insurance Policy. Insurance coverage eventually increases to $11,250 on continuous renewal. Issued by Federal Life Insurance Co., Chicago. NO MEDICAL EXAMINATION. One policy to a person. Issued only to applicants over 10 and under 70 years of age.

Mail this Coupon to the Chicago Tribune. SEND NO MONEY. Accredited representative will call and collect 25c. Official Carrier will collect monthly thereafter for Insurance and Subscription. Insurance will lapse if subscription is stopped!

☐ *I hereby order the Daily Tribune delivered to my home by Carrier six days a week, starting immediately, for which I agree to pay the regular rate.*

☐ *I am a Home Delivery subscriber and agree to continue.*

Do you apply for this $7,500 Travel Accident Policy? ....
(PLEASE PRINT)

Your Name? ....
First Name Middle Name Last Name

Address? .... Apt.? ....
Number Street

.... Phone? ....
City State

Your Age? .... Date of Birth? ....
Month Day Year

Are You Blind or Deaf? .... Are You Crippled? ....

Name of Person to Whom Insurance Is to Be Paid in Case of Your Death? (Beneficiary)

.... Relationship ....
First Name Middle Name Last Name

Applicant's Signature? ....
Sign in Own Handwriting

NOTICE: Orders for Home Delivery of the Tribune are acceptable only from persons residing where such service is maintained and are subject to rejection by the Tribune. All applications for insurance are subject to rejection by the Federal Life Insurance Co. Insurance does not become effective until noon the date policy is issued.

Form A2733 7-37

The NEWS of the week

Because it's news, every economy wise, fashion seeking woman will appreciate. Further unheard-of-reductions for Walzer quality coats—so early in the season. Your time will be well spent when you attend our

REMOVAL SALE
furs must be cleared

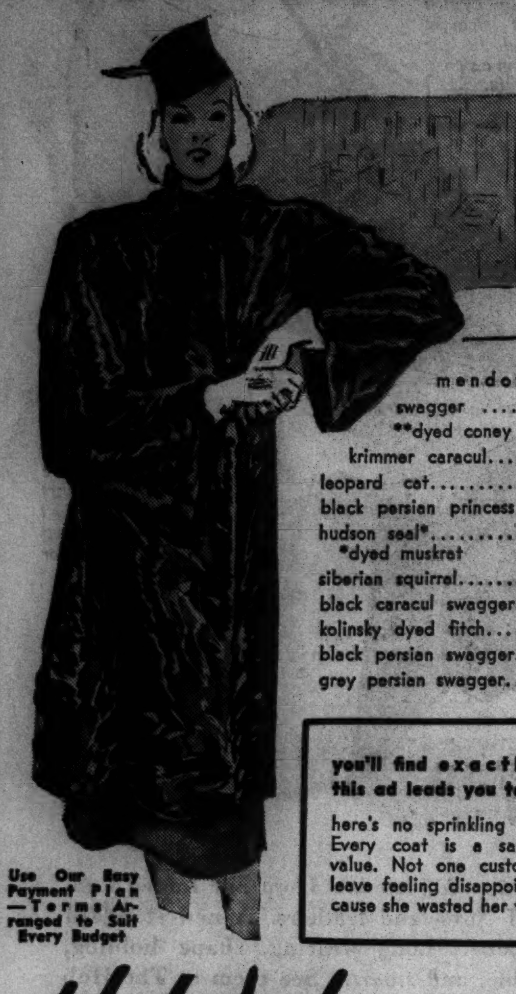

mendoza beaver** swagger $65
**dyed coney
krimmer caracul..........$125
leopard cat..............$165
black persian princess......$185
hudson seal*..............$195
*dyed muskrat
siberian squirrel............$195
black caracul swagger......$195
kolinsky dyed fitch.........$225
black persian swagger......$265
grey persian swagger.......$295

you'll find exactly what this ad leads you to expect

here's no sprinkling of lures. Every coat is a satisfactory value. Not one customer will leave feeling disappointed because she wasted her time.

Use Our Easy Payment Plan—Terms Arranged to Suit Every Budget

H Walzer & Co
215 North Michigan Ave.
Fine Furs Since 1896

MADE FOR MEN WHO DEMAND THE VERY BEST OF EVERYTHING!

Signature SHOES FOR MEN

Write for the new O-G BOOKLET of men's shoes—it's FREE!

Note these features:
1. SELECTED LEATHERS
2. HAND LASTED
3. HAND INSERTED LEATHER BOTTOM FILLER STRIP
4. HAND LEVELING
5. HAND JOINING
6. HAND RUBBED BOTTOMS
7. HAND BUFFED FLAT SOLE LEATHER COUNTERS
8. SPECIALLY TREATED INNER AND OUTER SOLES

Sizes AAA to E 5 to 14

$9.00

Each pair bears the autograph of the man responsible for their making—proof that they are actually hand-lasted

O'CONNOR & GOLDBERG
205 S. STATE ST. • 59 W. MADISON ST.
—and all other O-G Stores for Men
OPEN TUESDAY, THURSDAY AND SATURDAY EVENINGS

THE TAREYTON Cork Tip IS ALWAYS FIRM, NEVER SOGGY

NOW ONLY 15c HERBERT TAREYTON CIGARETTES

"There's SOMETHING about them you'll like"

SKIN FLAWS DISAPPEAR
IRRITATION OF PIMPLES, RASHES, QUICKLY RELIEVED

LONELY Pimples, chafings, rashes, itching and burning of eczema and other skin irritations of external origin respond to Cuticura's amazingly quick, effective action. Soap 25¢. Ointment 25¢. Buy BOTH today. Sample FREE—write "Cuticura", Dept. 47, Malden, Mass.

CUTICURA SOAP AND OINTMENT

Money
LOCAL LOAN CO.
UNDER STATE SUPERVISION

Enjoy Fresh Cranberries NOW!
Eatmor Cranberries

BLACK WILL DON JUSTICE'S ROBE AMIDST CLAMOR

Supreme Court Situation Is Unprecedented.

[Continued from first page.]

of his relationship to the klan as I understood it to be when I spoke on the subject in the senate. I understood he had been a member but dropped his affiliation about 11 years ago."

What Senator Borah said in the senate was this:

"There has never been at any time one iota of evidence that Senator Black was a klan member. No one has suggested any source from which such evidence could be gathered. We know that Senator Black has said in private conversation, not since this matter came up but at other times, that he was not a member of the klan, and there is no evidence to the effect that he is."

Fraud Added to Charges.

The present gravamen of the charge against Black is that he allowed these denials of klan membership by Bankhead and Borah to be made in the senate while he sat in his senate office not far away, content to obtain confirmation by concealment of the truth. Thus to the charges against Black his opponents have added that of fraud in obtaining his office.

Never before has the Supreme court met with the waves of public sentiment beating so thunderously upon its rockbound citadel. Friends and foes of Justice Black will vie with each other and with the seekers of the sensational for places in the little chamber in which the court will convene tomorrow for the 1937-'38 term. Special reinforcements of police will be on hand to preserve order and suppress demonstrations against Justice Black.

Dramatic Situation.

Never before has an appointee to the Supreme court been compelled by public sentiment to defend his record in a public statement on the eve of ascending the bench. Never before has an appointment to the court brought the appointing power itself under fire. All of these circumstances contribute to the creation of the dramatic situation on which the curtain will rise at noon tomorrow.

Justice Black remained in seclusion today, adhering to his determination to make his Friday night speech the last word in his defense. Tomorrow forenoon he will proceed to the Supreme court chambers to introduce himself to Chief Justice Charles Evans Hughes, whom he has never met, and to be introduced in turn to the seven other associate justices. To the chief justice Mr. Black will signify whether he desires to take again in open court the oath of office which he took privately immediately after confirmation by the senate in order to qualify without delay for receipt of the $20,000 salary.

Constitutionality Attacked.

Then either with or without a new swearing in the new justice will take his place on the bench at the extreme left hand of the chief justice and the work of the term will begin. Among the first matters to come up for consideration by the court will be the petiton filed by Albert Levitt, former federal judge in the Virgin Islands, that the court exclude Justice Black on the grounds of unconstitutionality of his appointment.

The Levitt petition contends that the Sumners act providing for the retirement of Supreme court justices increased their emoluments by assuring them full pay instead of the uncertain compensation dependent upon the pleasure of congress. Inasmuch as Mr. Black was a member of the congress that passed this act increasing the emoluments of Supreme court members he was ineligible to appointment to the court under the prohibition of the constitution.

Denies Vacancy Exists.

Furthermore, Mr. Levitt argues that the retirement of Justice Van Devanter, who remains on call as a justice, did not create a vacancy and that therefore the appointment of Justice Black is in contravention of the law limiting the court to nine members.

Whether it possesses the authority to pass on the questions raised in this petition the court will decide either tomorrow or a week hence.

If Justice Black gets past this hurdle he will still face that of impeachment. Inasmuch as the grounds for impeachment are limited to acts in office it might be difficult to establish grounds for removal on the score of antecedent klan membership and fraud in obtaining the office. Nevertheless, Representative Melvin J. Maas [R., Minn.] predicts the initiation of impeachment proceedings and Senator Henry F. Ashurst [D., Ariz.], chairman of the senate judiciary committee, who voted to confirm the Black nomination, refuses to discuss the Black defense on the ground that he may be called upon to sit in on impeachment trial.

Conduct Will Be Eyed.

If Justice Black succeeds in retaining his position in the court interest will veer to his conduct as a member of the tribunal. He will enter upon his service under the cloud of his klan membership and of his record of intolerance and vindictiveness as senate inquisitor whose seizure of confidential telegrams of citizens was branded by the Court of Appeals as a violation of law. He also will come under close scrutiny because he was chosen by the President to help to swing the court to invariable approval of the legislation the President initiates. If he ever questioned the validity of a Roosevelt measure it would be a sensation.

Interest also there will be in whether Justice Black should regard it improper for him to pass judgment on any of the laws on which he voted in the senate, particularly on legislation he sponsored, like the wage and hour bill. Members of the court usually stand aside from consideration of cases involving questions on which they have taken a position before elevation to the bench. Observance of such ethics, however, might be disastrous to Roosevelt legislation in a divided court.

Challenger of Black

(Story in adjoining column.)

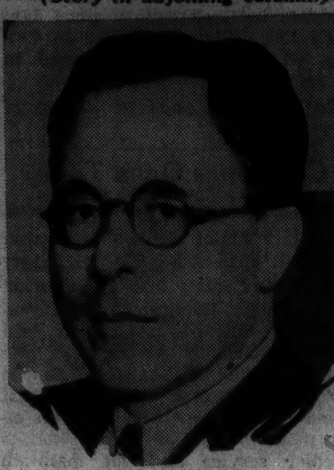

[Associated Press Wirephoto.]

Attorney Albert Levitt, whose petition to restrain Justice Hugo L. Black from taking his seat on the United States Supreme court, may be heard when the court convenes today.

ROOSEVELT WILL ASK NATION'S AID IN IDLE CENSUS

Washington, D. C., Oct. 3.—(AP)—A "fireside chat" by President Roosevelt probably will open a nationwide administration drive to promote coöperation with the forthcoming unemployment census.

Present plans would send Mr. Roosevelt to a radio microphone in the next few weeks.

Officials said it is essential to convince jobless persons it is to their advantage to register in the voluntary census to make the count an accurate guide to solution of the nation's unemployment problem.

The questionnaires, to be issued early this week, will be made as simple as possible and will be printed in large, legible type on over sized postcards.

A. F. OF L. COUNCIL DEMANDS OUSTER OF REBEL UNIONS

Report Criticizes National Labor Board.

BY JOSEPH ATOR.
[Chicago Tribune Press Service.]

Denver, Colo., Oct. 3.—[Special.]—The American Federation of Labor's long expected purge of the rebel unions that followed John L. Lewis into the Committee for Industrial Organization today was recommended by its executive council. The council's proposal will be presented to the federation's 57th annual convention when it opens here tomorrow.

The split in organized labor's ranks also was responsible for sharp criticism of the National Labor Relations board in the council's report. The Wagner labor act, which created the board, was the federation's own measure, and has been an invaluable aid in the recruiting campaign which enabled the A. F. of L. during the last year to replace the membership lost to the C. I. O.

Calls Board Pro-C. I. O.

The report expressed determination to relinquish none of the benefits conferred by the act. At the same time it charges the labor board is pro-C. I. O. and has hired employés who are inexperienced and sometimes biased in labor matters.

The council's report on the C. I. O. consists of a lengthy review of the federation's actions to make peace. Now, it asserts, peace is impossible, because of the repeated raids made by the C. I. O. on A. F. of L. unions.

What Report Contains.

The text of the report follows:

"The purpose of the [Wagner] act is very simple—that is, to prevent employers from interferring with the right of their employés to organize a union. Unfortunately, there now is a rival or dual organization to the American Federation of Labor which was not foreseen when the act was passed and the existence of which has created new problems for the national labor relations board.

"The handling of these problems by the board has been the occasion of some of the adverse criticism which has been directed in recent months to the board and its staf. Some of this criticism is only natural against a government board which has been functioning such a short time and under such serious handicaps.

"It had to select a staf covering the entire United States and pay this staf out of a small appropriation. There did not exist in this country adequately trained labor experts whom the board could draw upon to fill its responsible positions. It has therefore had to place in the positions persons who are inexperienced and sometimes persons who are biased in labor matters."

OCEAN SHIP MOVEMENTS.

Arrived.	At.	From.
Black Hawk	New York	Rotterdam
Markland	New York	Liverpool
Peten	New York	Havana
Andania	Quebec	Glasgow
Laconia	Cobh	New York
Texas	New York	Portland
Nebraskan	New York	Portland
L. Luckenbach	Philadelphia	New York
Sailed.	**From.**	**For.**
Andania	Quebec	Montreal
Franconia	Glasgow	New York
Britannic	Cobh	New York
Anniston City	New York	Honolulu
Rabycastle	New York	Los Angeles
Noto Maru	New York	Boston
Washington	New York	Seattle
H. Luckenbach	New York	Philadelphia

THIS IS Mrs. Snyder's PROMISE

I can't make ALL the candy in the world, so I just make the best of it!

CHOCOLATE and MAPLE WHIPPED CREAM FUDGE. It's made so creamy and smooth, with such rich tangy maple and luscious buttery chocolate that it just can't help being delicious! Each piece topped with a jumbo pecan.

70c per pound

Mrs. Snyder's

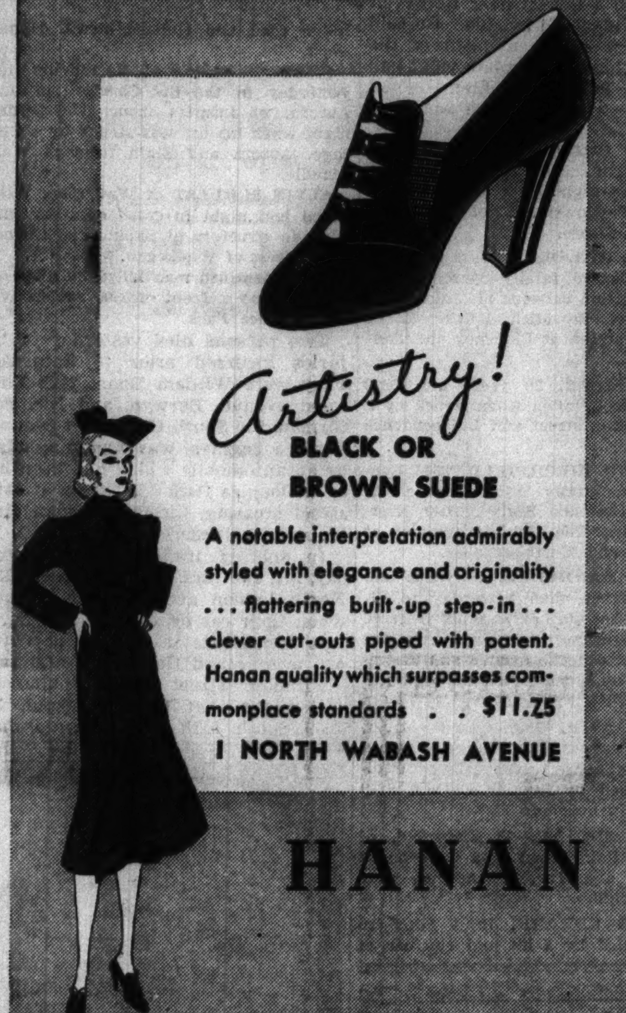

Artistry!
BLACK OR BROWN SUEDE

A notable interpretation admirably styled with elegance and originality . . . flattering built-up step-in . . . clever cut-outs piped with patent. Hanan quality which surpasses commonplace standards . . $11.75

1 NORTH WABASH AVENUE

HANAN

Lustre, quality, value in
ALPHA SHIRTS BY Manhattan

Any shirt that Manhattan makes is a good shirt . . . bet on that. But they bear down more on these Alpha shirts and make them stars among stars. The lustrous broadcloth is made from the finest long staple yarns . . . white or colors. The tailoring and quality are truly magnificent and overshadow the price. Right now it's Alpha shirt week . . . get a few and you'll make every week an Alpha shirt week

$3.50

Alpha pajamas, $5—Alpha athletic shorts, two at $1.50

Maurice L Rothschild
State at Jackson

Mystic Oil
Permanent Wave
Specially Priced $5.85

REGULARLY $10.00. That's what you'll want—a soft, shiny wave carefully tempered to the challenge of windy Autumn days—and new profile hats. Specially priced for a limited time and given only in the regular salon.

Beauty Salon, Third Floor.

CARSON PIRIE SCOTT & Co

GET AHEAD OF Christmas

Have Jean Sardou Miniatures Made Now
for those "extra special" people on your list

Pre-Christmas Special

A Jean Sardou miniature made from any photograph in good condition or from a new sitting in our studio

$3.95

Regularly $4.75 Hand Colored in Oils and in a beautiful gold plated frame

October Only

10% Off Our regular restoration charge for photographs that are not in good condition.

Jean Sardou Studio . . . Seventh Floor

CARSON PIRIE SCOTT & Co

CARSON PIRIE SCOTT & Co

THE OLD GOLD AND SILVER EXCHANGE

Buys Diamonds and Other Precious Stones

Cash Is Paid Immediately

Old pieces with gold and silver content—dental gold, ring settings, jewelry, broken silverware, watch cases, eyeglass frames are also bought.

Gold Department operated by Leo M. Alexander, licensed on Treasury Form T. G. L. 12, Pursuant to the Gold Reserve Act of 1934, No. 4638.

Second Floor, Near Cashiers.

A REAL CASH SAVING

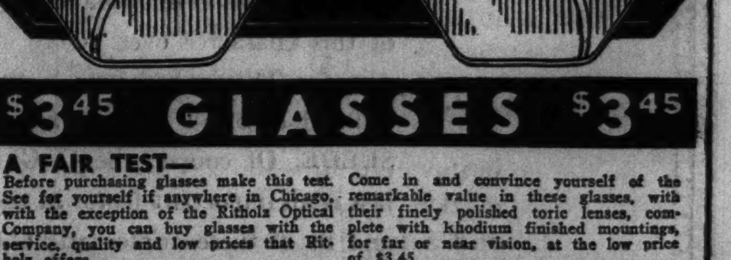

$3.45 GLASSES $3.45

A FAIR TEST—
Before purchasing glasses make this test. See for yourself if anywhere in Chicago, with the exception of the Ritholz Optical Company, you can buy glasses with the service, quality and low prices that Ritholz offers. Come in and convince yourself of the remarkable value in these glasses, with their finely polished toric lenses, complete with khodium finished mountings, for far or near vision, at the low price of $3.45.

100% SATISFACTION — OR MONEY BACK

There is only one way of satisfying you and that is in a 100% fashion. There are no ifs or ands or buts. Each pair of glasses specially ground to your individual prescription must suit you—or your money back.

DR. RITHOLZ OPTICAL CO.
Main Office and Factory 1148-1160 W. Chicago Av.
New Loop Location 33 N. DEARBORN

WEST: 3536 West 26th St., 11 S. Pulaski Road, Stores in Many Principal Cities
NORTH: 4731 Broadway, 3318 Lawrence Ave., 3109 Lincoln Ave., 1240 Milwaukee Ave., 2640 Milwaukee Ave.
SOUTH: 4654 South Ashland, 6503 S. Halsted St., 9109 Commercial Ave., 41 E. 111th St., 4705 South Parkway

CALL FOR FREE EXAMINATION

ADVERTISE IN THE CHICAGO TRIBUNE

I. MILLER PRESENTS

"Mercury"

OF OUR FAMOUS "WINGD" SHOE FAMILY

14[75]

"Mercury", black suede

Paris sponsors the winged line in fashions this Fall. I. Miller adapts it to shoes in our "Wingd" silhouette. "Mercury", a dashing version of it is the shoe you'll want for your first important Fall dress.

Especially smart with I. Miller Beautiful Hosiery in the new "Plumage" shade, Thrush. 1.00 to 1.95 pr.

137 So. State St.

I. MILLER Beautiful Shoes

Chicago's most famous restaurant

For a finer Breakfast, Luncheon or Dinner

For finer food . . . whatever the dining occasion . . . try Henrici's. We issue the invitation to come here for finer food . . . knowing full well that whatever you select from our abundant menu you will find surpassingly delicious . . . appetizingly wholesome . . . and served in exact accord with your individual wishes. Such is the Henrici's reputation . . . because it is this manner of doing things that is our daily practice. Finer food . . . yet prices are moderate.

No orchestral din

HENRICI'S

On Randolph St. between Clark & Dearborn

CONTINUOUS SERVICE • 7 A.M. TO MIDNIGHT

SUBSCRIBE FOR THE CHICAGO TRIBUNE

MUST BALANCE OUR RESOURCES, SAYS ROOSEVELT

Finds Lands, Goods More Important than Cash.

BY WALTER TROHAN.

[Chicago Tribune Press Service.]

Aboard Presidential Special, Oct. 3.—[Special.]—The balancing of natural and human resources is as important as balancing the dollars and cents of the national budget, President Roosevelt asserted today between visits to the largest concrete and the largest earthen dams in the world.

At Havre, Mont., where his special train paused early this morning en route from Grand Coulee dam to Fort Peck dam, Mr. Roosevelt stepped to the rear platform of his private car to address a station throng.

"This morning I smiled all the way through breakfast," he said, "because I happened to see an editorial in a Great Falls paper that talked about 'balancing the budget of our resources.' That is something worth thinking about.

Destroying Our Real Wealth.

"It said that because we have made money by wasting and eroding large human resources and piled up nominal wealth in securities and bank balances, we have lost sight of the fact that the natural resources of our land—our permanent capital—are being converted into those evidences of wealth at a faster rate than our real wealth in being replaced.

"That is well worth thinking about. That is the balanced budget that is most serious and it is to balance that budget that the great program of conservation and useful public works is being carried out. The success of that form of budget balancing is just as important to the future of America as that of the treasury, important as that may be.

"As a matter of fact the treasury is all right and we are balancing that budget—you needn't worry—but, in addition to it, we are going to use every effort to balance the budget of our human and our natural resources."

Money for More Dams.

The President, in a talk last night with Senator James E. Murray [D., Mont.] agreed that the time had come in a drouth area like eastern Montana to use WPA funds not "for armories or school stadiums or streets, but to put it into the building of dams." He declared "that applies to big sections of other states as well."

The President reached Glasgow, Mont., for the inspection of Fort Peck dam at 3 p. m. mountain time [4 p. m. Chicago time] and motored for three-quarters of an hour to the dam site. While he motored his special train was taken over the government railroad to the town of Fort Peck.

The President visited the great earthen dam almost on the eve of the anniversary of his announcement of the original allocation for the project on Oct. 4, 1933. It was his second visit, as he looked from a hillside upon the site in the fall of 1934 when work was begun with an allotment of $49,531,000 by the PWA.

Snubs Wheeler, Court Foe.

In concluding his Fort Peck remarks, Mr. Roosevelt delivered a snub by implication to Senator Burton K. Wheeler, court plan foe. He mentioned Senator Murray and Representatives Jerry O'Connell and James O'Connor as haunting his offices to secure power, flood control and irrigation benefits for Montana, but made no reference to Wheeler, who was the author of the power bill which passed the senate. The cut of Senator Wheeler is expected to have repercussions in 1940 when O'Connell plans to run against Wheeler.

From Fort Peck the train headed toward Grand Forks, N. D., where Mr. Roosevelt is to dedicate a fair grounds grandstand, and to St. Paul at night, where he makes a rear platform address.

From St. Paul the train turns toward Chicago for the dedication of the Outer Drive link bridge and luncheon with his old friend, Cardinal George Mundelein, in the cardinal's near north side residence.

From Chicago Mr. Roosevelt will proceed to his Hudson river home at Hyde Park, N. Y., to visit with his mother, Mrs. Sarah Delano Roosevelt. Mrs. Roosevelt arrives from a European tour the day before the special train reaches Hyde Park on the morning of Oct. 6.

CHICAGO PROGRAM

Aboard Presidential special enroute to St. Paul, Minn., Oct. 3.—[Special.]—The official program of President Roosevelt's visit to Chicago Oct. 5, was announced tonight with the caution that all times are approximate. It folows:

9:30 a. m.—Arrive Union station. Gov. Henry Horner, Mayor Edward J. Kelly, Senator William Dieterich, Pat Nash, Walter J. Cummings, Secretary of the Interior Harold L. Ickes, and other officials will board the train.

10:30 a. m.—President leaves train for parade through streets to outer drive link bridge for dedication ceremonies.

11:00 a. m.—Speaks at bridge dedication.

11:30 a. m.—Leaves bridge for the residence of Cardinal George Mundelein.

11:45 a. m.—Arrives at cardinal's residence. Dines alone with the cardinal.

1:00 p. m.—Leaves cardinal's residence for train.

1:15 p. m.—Arrives La Salle street station, where more officials will be permitted aboard the private car.

2:00 p. m. — Presidential special leaves for Hyde Park, N. Y.

WINS GOLD CUP

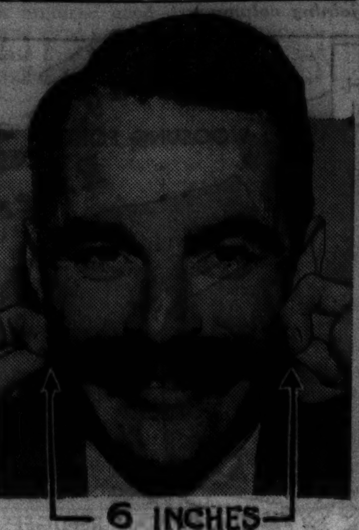

6 INCHES

[Associated Press Photo.]

WILLIAM A. TAUSSIG.

St. Louis, Mo., Oct. 3.—[Special.]—William A. Taussig, St. Louis broker, satisfied with victory in a mustache Derby, has restored the victorious lip adornment to wearable size. Taussig, in a contest with other brokers, came in at the end of three months with a six inch mustache. For his trouble he was awarded a gold cup. After presentation of the cup he went to a barber shop, where he had the mustache clipped.

EXCLUSIVE IN THE O-G STORES!

A REAL hosiery sensation!

CHIFON-VEIL

REGISTERED TRADEMARK

O-G HOSIERY

at $1[00]

Its lacy sheerness is superb. They're full fashioned and fit perfectly.

Featured in VALENCIA and other smart new shades for wear with fashionable apparel.

O'CONNOR & GOLDBERG

23 MADISON, EAST — 205 STATE STREET, SOUTH

59 MADISON STREET, WEST — 4616 SHERIDAN ROAD

AND ALL OTHER O-G STORES FOR WOMEN

KOMISS STYLE CORNER

Quality Scoop!

THE 6 SMARTEST FURS IN 18 SMARTER FASHIONS

Each of the "luxury" furs listed below is available in every popular style . . . Princess, Swagger, Box, Jigger and Pencil Silhouettes. Their actual value is $325 to $450.

$295

BLACK PERSIAN LAMB COATS

FINE RUSSIAN CARACUL COATS

GREY PERSIAN LAMB COATS

SIBERIAN SQUIRREL COATS

NO TONGUE HUDSON SEALS

Hollander Dyed Muskrat

EASTERN MINK PAW COATS

If You Prefer, Use Komiss Deferred Payment Plan

The KOMISS Co.

100 N. STATE ST., Cor. WASHINGTON

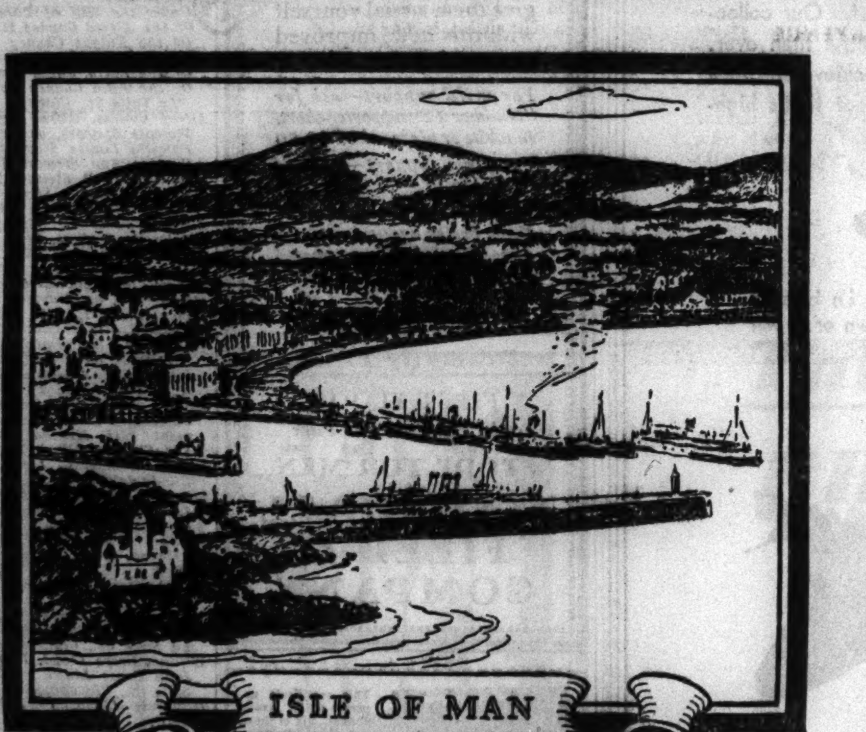

ISLE OF MAN

The port on the Isle of Man from which Manx tweeds are shipped

Imported

MANX TWEEDS

in British styled

TOPCOATS

$45

Just a dot in the Irish Sea . . that's the Isle of Man. And the number of rare, colorful tweeds they weave in this snug little island is just a dot in the entire tweed market. But the few they do weave are beautiful and soft. Fine, unusual fabrics like these intrigue us . . so we went after Manx Tweeds . . brought them to Chicago in skillfully tailored British type topcoats. They're exclusive with us . . but that doesn't keep us from making them high-spot values . . see for yourself

6TH FLOOR

MAURICE L ROTHSCHILD

State at Jackson

MANDEL'S

ANOTHER MANDEL FASHION FIRST!

Smart, Sturdy, Adaptable

Ostrich Grain Bags

$3

Phone State 1500 for these excellent bags!

The finish of fine ostrich leather, perfectly reproduced on cowhide! HIGH-FASHION and USEFULNESS rolled into one! Now—for the first time—a durable, ROUGH-FINISHED LEATHER that is adaptable to HIGH-STYLING! Casual enough to wear with tailored suits or sports ensembles . . . and designed in styles that are BEAUTIFUL COMPLEMENTS to your "dressier" costumes! One bag takes the place of TWO! Black, brown.

MONOGRAFT INITIALS 25c TO $1 EACH

TO SEE THEM IS TO WEAR THEM—DISTINCTIVE OSTRICH GRAIN BAGS—MANDEL'S—FIRST—STATE

The Belt for October

Criterion Scoop

AS SEEN IN VOGUE

$1.50

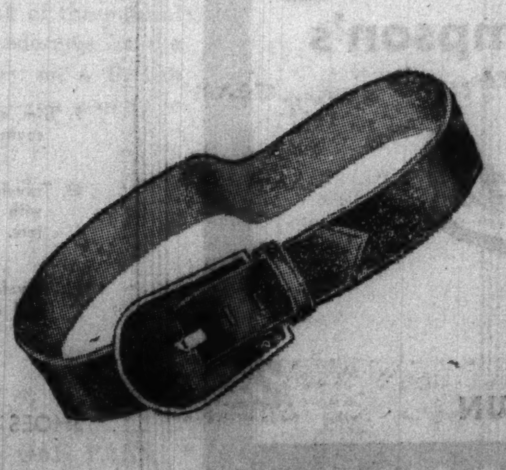

The striking buckle, a covered SCOOP with a POLISHED edge, is a SPIRITED complement to the new flaring coat and hat lines. Leather lined SUEDE, in black, brown, navy, or grey.

SEE IT IN VOGUE—BUY IT AT MANDEL'S—WEAR IT EVERYWHERE—MANDEL'S BELTS—FIRST—STATE

"Our new AMERICAN RADIATOR heating gives us hot water too"

GIFT *PREMIER "102" Electric Vacuum Cleaner ($14.95 value) if you act now to modernize any existing home with American Radiator System. For details see your Heating Contractor — or write —*

AMERICAN RADIATOR COMPANY

AMERICAN RADIATOR & STANDARD SANITARY CORPORATION

41 West 40th Street, New York, N. Y.

Constipated?

NOW COSTS LESS!

Nujol

Many doctors recommend Nujol for its gentle action on the bowels. Don't confuse Nujol with unknown products.

INSIST ON GENUINE NUJOL

Copr. 1937, Stanco Inc.

Good News!

Eatmor Cranberries

Are in Season

Advertise in the Tribune

All

THAT IS BEST

IN SERVICE • CUISINE

ATMOSPHERE • APPOINTMENTS

Styled to the tempo of the moment under the expert supervision of W & J Sloane, Biltmore rooms are generous in size and assure the utmost in luxurious comfort.

Directly connecting with Grand Central, The Biltmore offers a time-saving New York home, convenient to important amusement centers, smart shops of Fifth and Madison Avenues, and the vital New York you wish to see.

Single rooms from $6, double rooms from $8, suites from $12

THE BILTMORE

David B. Mulligan, *President*

MADISON AVENUE AT 43RD ST.

NEW YORK

Adjoining Grand Central

F. W. AGARD, MGR., CHICAGO OFFICE

333 No. Michigan Ave. Tel.: Central 1711

1887 The Hub's 50th Year 1937

there's a story behind these fine

Manhattan

ALPHA white broadcloth shirts

Years ago the seed from the celebrated Egyptian Mit Afifi cotton of the Pharaohs was transplanted to Arizona. The result is a miracle of modern agriculture and irrigation . . . a limited crop of long staple cotton that goes into the famous Pima cloth which is used in Alpha shirts. Add to this the fine tailoring by Manhattan. That's why there's a superlative fineness to *these* white broadcloth shirts that gives them the status of old friends after repeated wearing. *Main Floor.*

$3.50

This Is National Alpha Shirt Week

THE HUB

HENRY C. LYTTON & SONS

State and Jackson, CHICAGO . EVANSTON . OAK PARK . GARY

SUBSCRIBE FOR THE CHICAGO TRIBUNE

CHINESE ARMIES RETREAT MILE IN SHANGHAI BATTLE

Fierce Fighting Rages on Entire Front.

BULLETIN.

SHANGHAI, Oct. 4 (Monday).—(AP)—Chinese military authorities today ordered the United States destroyer squadron No. 5 of five units to vacate Chefoo harbor in Shantung province, 400 miles north of Shanghai, within forty-eight hours. American and other foreign authorities were warned the Chinese might find it necessary to blow up the Mole wharf in Chefoo harbor. It was assumed the Chinese believed that Japan intended to land troops at Chefoo to start a new invasion of Shantung.

SHANGHAI, Oct. 3.—(AP)—Chinese troops fell back one mile tonight in what they termed another "strategic withdrawal" on the shell raked front northwest of Shanghai.

Lieut. H. G. Rickover.

One of the fiercest battles of the Shanghai war thundered along the Lotien-Liuhang sectors stretching inland from the Yangtze. Both sides suffered heavy casualties.

Japanese warships in the Whangpoo and Yangtze blasted shell after shell into Chinese positions. Japanese planes dropped hundreds of bombs.

Americans Endangered.

Once again Americans evacuating Shanghai were endangered by shell fire. Twenty American women and children—the families of naval officers—were forced to flee below decks on the United States minesweeper Finch.

Shells from Japanese warships bombarding Pootung, rich industrial center across the Whangpoo from Shanghai, whizzed over the American vessel.

During the shelling Lieut. Hyman G. Rickover of Chicago remained on the bridge to move the ship out of the danger zone. He reported the Japanese displayed poor marksmanship, but said the erratic dispersion of the shells may have been due to worn gun linings.

A large fire lit up the Pootung waterfront.

Advance Through Rice Paddies.

Japanese army authorities said earlier they had achieved only slight gains. In the Liuhang-Lotien sector Japanese advanced slowly through rice paddies. Later on the Chinese announced their withdrawal to fortified lines a mile farther inland.

The Japanese army claimed occupation of thirty small villages in three days of fighting. They also reported that for the first time Chinese were shelling them with 8-inch guns.

Capture Walled City in North.

PEIPING, Oct. 3.—(AP)—The Japanese army announced today the capture of the walled city of Tehchow, important Chinese stronghold 60 miles north of the Yellow river in Shantung, which borders Japanese conquered Hopei province. The city fell after a two day battle, the Japanese said.

Chinese forces were reported fleeing southward toward Tsinan, Shantung province capital, just south of the Yellow river.

CHINESE FALL BACK AT SHANGHAI

(Story in adjoining column.)

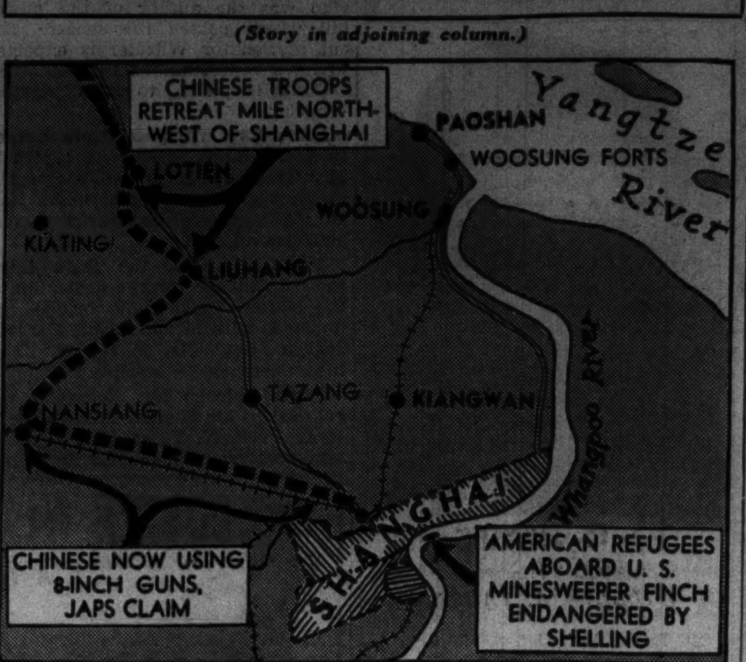

Chinese troops defending Shanghai yesterday retreated one mile from their line of defense as indicated by broken line on map. A battle accompanied the retreat, which was called a "strategic withdrawal" by the Chinese. Captions (inset) indicate developments on the Shanghai front.

SAILORS OF ITALY AND FRANCE RIOT IN NAVAL FEUD

SHANGHAI, Oct. 3.—(AP)—Groups of French and Italian sailors engaged in a mass fist fight in the Shanghai French concession dance hall area tonight. An estimated 200 sailors of each nationality rushed from dance halls along "Bloody Alley" and battled in the streets.

The trouble was believed caused by long-standing Franco-Italian naval animosity.

ILLINOIS MARINES FACE SHELL FIRE OF JAPAN'S GUNS

"It Sure Was Hot," Two Lethernecks Remark.

BY JOHN POWELL.

[Chicago Tribune Press Service.]

SHANGHAI, Oct. 3.—Two Illinois lethernecks were under fire last night as nineteen Japanese shells roared into the American marines' defense sector of the international settlement on the south bank of Soochow creek in Robinson road.

Gerhard Lang.

Gerhard Lang, 26 years old, 1831 South Throop street, Chicago, and Bayard Robinson, Mount Carmel, Ill., were among a detachment of about 30 marines of the 6th Marine regiment holding a post when three shells struck the Turgyih cotton mill. The projectiles tore 20 inch holes in the building. Others fell about 30 yards from the post, killing one Chinese and wounding others. The United States marines escaped injury.

"Sure Was Hot for a While."

The Illinois men kiddingly commented on the shelling, "Boy! It sure was hot for a while!"

The Japanese were believed to be firing from Hongkew park toward the Markham road yards and the Cantonese cemetery which are across the creek from the post and on a direct line.

The firing lasted 20 minutes. Capt. R. A. Boone, marine brigade liaison officer, accompanied by Lieut. Henri Smith-Hutton, liaison officer of the United States cruiser Augusta, visited the Japanese naval landing party's headquarters and protested the shelling.

Admiral Voices Regrets.

Rear Admiral Denkiti Okoti, commander of the Japanese landing party, visited brigade headquarters and expressed his regrets. He said the Japanese will be more careful in the future.

LAUNDRY EMPLOYE ENDS LIFE.

Harry Hauser, 41 years old, 357 East 71st street, a laundry employé, ended his life early yesterday by shooting himself at his home.

CHAS. A. STEVENS & CO.

STATE STREET OPEN 9:45 TO 5:45 CHICAGO

LAIRD SCHOBER SHOES

SCULPTURED FOR FALL!

give your feet the aristocratic look, the elegance that every woman wants! You buy Laird Schobers because you know that in quality, fashion and service they're worth every penny they cost. Our collection this Fall is more beautiful than ever. These hand-crafted shoes achieve the new sculptured, neat, elegant foot that's high-fashion this season!

All shoes sketched in black suede, some in brown or green

A. Two-toned medium heeled suede step-in. 14.75

B. Cut-out T-strap of suede. 15.75

C. Suede oxford scalloped edges. 14.75

D. Suede pump with stitched appliqued patent bows. 15.75

E. Winged step-in of suede with gold piping. 15.75

F. Trim oxford of suede with soutache braid. 15.75

G. Travelese oxford of suede with patent leather quarters. 13.75

H. Travelese step-in of suede and calf. 13.75

SHOES • FIRST FLOOR • WABASH

STORE FOR MEN

New SUPPORTER-SHORTS that feature Vassar's "lift and hold"

Knitted on machines that actually fashion the garment to bring not only restraint, but also "lift and hold" to vital organs. Will make you look better and feel better. No fly, ties, or buttons—easy, convenient and comfortable. Supporter-shorts are daily more popular with all men—why not give them a trial yourself with this new, improved garment?

For mild support—ask for "Number 12" supporter-short, in white or plain colors. $2.50

For firm support—ask for "Number 19"—in white only. $3.50

If you prefer a union suit—the same features are incorporated in a new slip-on suit, $2.50

Mail Orders Promptly Filled

FIRST FLOOR

Also Evanston, Oak Park

STORE FOR MEN

MARSHALL FIELD & COMPANY

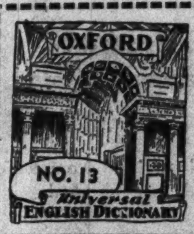

This certificate appears daily, except Sunday. Six of these, each differently numbered, qualify you to receive one volume of the OXFORD UNIVERSAL ENGLISH DICTIONARY (in 10 Volumes) in accordance with the terms of the Chicago Tribune's Good-Will Presentation Offer.

This certificate appears daily, except Sunday. 12 of these, each differently numbered, qualify you to receive a two-volume set of "The Complete Works of Mark Twain" (in 24 volumes) in accordance with the terms of the Chicago Tribune's Good-Will Presentation offer.

MAIL THIS FORM To Reserve Your Chicago Tribune Readers Gift Books

Reservation Form

Chicago Tribune Dictionary
Presentation Dept.
P. O. Box No. 1123
Chicago, Ill.

Please reserve for me, in accordance with your generous gift-offer, one Complete Set of the 10-Volume Oxford Universal English Dictionary. Send me FREE by return mail Privilege Voucher enabling me to qualify, complete illustrated description and simple directions to follow to obtain all 10 volumes almost for the asking!

[ ] Check here if you would also like to reserve the Complete Works of Mark Twain, yours—almost for the asking. We will send you Privilege Voucher and full details.

Name..........................

Address..........................

City.......................... 10-4

MME. DUNCAN

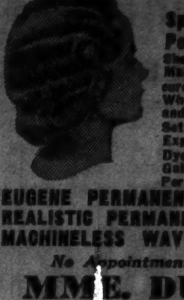

Famous for Fine Permanents

Special Permanent $2

Shampoo, Finger Wave, Manicure.. 3 for $1

White Henna Shampoo and Set.......... $1.50

Expert Hair Dyeing...... $3.50

Gabrileen Permanent... $3.00

EUGENE PERMANENT.......... $3

REALISTIC PERMANENT.......... $3

MACHINELESS WAVE.......... $3

No Appointment Necessary

MME. DUNCAN

25 West Randolph St.

Ground Floor. Dearborn 3045-0732

Hours, 9 A. M. to 8 P. M. Daily

NEW CROP

Eatmor Cranberries

NOW ON SALE

STATEMENT OF THE OWNERSHIP, MANAGEMENT, CIRCULATION, ETC., REQUIRED BY THE ACTS OF CONGRESS OF AUGUST 24, 1912, AND MARCH 3, 1933, OF THE CHICAGO DAILY TRIBUNE, PUBLISHED DAILY EXCEPT SUNDAY AT CHICAGO, ILL., FOR OCTOBER 1, 1937.

State of Illinois, County of Cook, ss.

Before me, a Notary Public in and for the State and County aforesaid, personally appeared W. E. Macfarlane, who, having been duly sworn according to law, deposes and says that he is the Business Manager of the Chicago Daily Tribune and that the following is, to the best of his knowledge and belief, a true statement of the ownership, management (and if a daily paper, the circulation), etc., of the aforesaid publication for the date shown in the above caption, required by the Act of August 24, 1912, as amended by the Act of March 3, 1933, embodied in section 537, Postal Laws and Regulations, printed on the reverse of this form, to-wit:

1. That the names and addresses of the publisher, editor, managing editor, and business managers are:

Publisher, Tribune Company, Tribune Square, Chicago, Illinois.
Editor, Robert R. McCormick, Tribune Square, Chicago, Illinois.
Managing Editor, R. M. Lee, Tribune Square, Chicago, Illinois.
Business Manager, W. E. Macfarlane, Tribune Square, Chicago, Illinois.

2. That the owner is: (If owned by a corporation, its name and address must be stated and also immediately thereunder the names and addresses of stockholders owning or holding one per cent or more of total amount of stock. If not owned by a corporation, the names and addresses of the individual owners must be given. If owned by a firm, company, or other unincorporated concern, its name and address, as well as those of each individual member, must be given.)

TRIBUNE COMPANY
Tribune Square, Chicago, Ill.

Alfred Cowles, 332 S. La Salle St., Chicago, Ill.
Sarah Frances Cowles Stewart, 332 S. La Salle St., Chicago, Ill.
Philip B. Stewart, Alfred Cowles, Alfred Cowles III as Trustees of the:
John Wolcott Stewart Trust
Philip B. Stewart Trust, 332 S. La Salle St., Chicago, Ill.
Alfred Cowles and Cheney Cowles, as Trustees, 332 S. La Salle St., Chicago, Ill.
Alfred Cowles and William H. Cowles Jr., as Trustees, 332 S. La Salle St., Chicago, Ill.
Alfred Cowles and Harriet Cowles Hammett, as Trustees, 332 S. La Salle St., Chicago, Ill.
Alfred Cowles III and Knight Cheney Cowles, as Trustees:
Under the Will of Thomas Hooker Cowles
Of the Alfred Cowles III Trust
Of the Knight Cheney Cowles Trust
Of the Elizabeth Cheney Cowles Trust
Of the Edith Farnsworth Cowles Trust
Of the John Cheney Cowles Trust, 332 S. La Salle St., Chicago, Ill.
Alfred Cowles, Alfred Cowles III and John Wolcott Stewart, as Trustees of the:
Patricia Louise Stewart Trust
Cynthia Ann Stewart Trust
Philip Battell Stewart Trust
Robert Forsythe Stewart Trust, 332 S. La Salle St., Chicago, Ill.
Alfred Cowles III, 801 Mining Exchange, Colorado Springs, Colo.
Knight C. Cowles, 750 N. Sheridan Road, Lake Forest, Ill.
Robert R. McCormick and Joseph Medill Patterson, as Trustees under Trust Agreement dated May 5, 1932, Tribune Tower, Chicago, Ill.
Robert R. McCormick and Joseph Medill Patterson, as Trustees under Trust Agreement with Amelia Elizabeth White, 220 E. 42d St., New York City.
Robert R. McCormick and Joseph Medill Patterson, as Trustees under Trust Agreement with Martha Root White, 220 E. 42d St., New York City.
Henry Demarest Lloyd, Little Compton, Rhode Island.
Elizabeth Mason Lloyd and Henry D. Lloyd, Jr., as Trustees, Little Compton, Rhode Island.
William Bross Lloyd, 33 N. La Salle St., Chicago, Ill.
Wm. Bross Lloyd, as Trustee of the Madge Bird Lloyd Trust, 33 N. La Salle St., Chicago, Ill.
William Bross Lloyd, as Trustee of the William Bross Lloyd Christmas Trust, 33 N. La Salle St., Chicago, Ill.
William Bross Lloyd, Henry Demarest Lloyd, John Bross Lloyd, as Trustees, 33 N. La Salle St., Chicago, Ill.
Demarest Lloyd, 1825 R St., Washington, D. C.
Demarest Lloyd and Millard E. Tydings, as Trustees, 1825 R St. and Senate Office Bldg., Washington, D. C.
Demarest Lloyd, as Trustee, 1825 R St., Washington, D. C.
Abby White Howells, Kittery Point, Maine.
Abby White Howells, as Trustee, Kittery Point, Maine.

In regard to Section 2 of the law, The Tribune does not accept payment for any editorial or other reading matter printed as news.

3. That the known bondholders, mortgagees, and other security holders owning or holding 1 per cent or more of total amount of bonds, mortgages, or other securities are: (If there are none so state.)

There are no bonds, mortgages, or other securities outstanding against the Tribune Company.

4. That the two paragraphs next above, giving the names of the owners, stockholders, and security holders, if any, contain not only the list of stockholders and security holders as they appear upon the books of the company but also, in cases where the stockholder or security holder appears upon the books of the company as trustee or in any other fiduciary relation, the name of the person or corporation for whom such trustee is acting, is given; also that the said two paragraphs contain statements embracing affiant's full knowledge and belief as to the circumstances and conditions under which stockholders and security holders who do not appear upon the books of the company as trustees, hold stock and securities in a capacity other than that of a bona fide owner; and this affiant has no reason to believe that any other person, association, or corporation has any interest direct or indirect in the said stock, bonds, or other securities than as so stated by him.

5. That the average number of copies of each issue of this publication sold or distributed, through the mails or otherwise, to paid subscribers during the twelve months preceding the date shown above is 833,969. (This information is required from daily publications only.)

(Signed) W. E. MACFARLANE,
Business Manager.

Sworn to and subscribed before me this first day of October, 1937.

(Seal) (Signed) Forrest L. Allen,
Notary Public.

(My commission expires May 13, 1941.)

WAR STRANDS 150 AMERICANS; CALL FOR NAVY'S HELP

Face Hardships at Chinese Summer Resort.

SHANGHAI, Oct. 3.—(AP)—A nurse brought word to Shanghai today that 150 Americans, most of the number women and children, were stranded at the Peitaiho beach summer colony and probably will suffer hardships unless rescued soon by the navy.

Arrow points to summer resort where 150 Americans are stranded.

Peitaiho beach is on the Gulf of Chihli about 150 miles northwest of Tientsin. A rail line connects it with Tientsin, but Japanese troop movements have so congested trafic that civilians can travel over it only with extreme difficulty.

Miss Dorothy Platt, trained nurse from Glenridge, N. J., who was among those trapped at Peitaiho by the Chinese-Japanese conflict, was able to reach Shanghai aboard a United States warship.

Lack Clothes for Cold Weather.

The Americans cut off at Peitaiho, she said, were unable to return to their homes scattered throughout China, and were in imminent danger of hardship from cold weather and threatened shortages of adequate food supplies unless aided in the near future.

Miss Platt said these summer colonists, lacking adequate clothing to meet the rigorous North China winter, were housed in flimsy summer cottages. They have bought all the padded Chinese gowns available.

Their foodstuffs are of the plainest sort. Miss Platt said before long they will be reduced to a native diet of peanuts and sweet potatoes.

Naval Units Do Heroic Work.

Naval vessels can easily reach the colony. Miss Platt traveled on the Navy Tanker Pecos, which looked like a tramp steamer when it tied up here. Everything from airplanes, oil and munitions to baby buggies and refugees' baggage was piled aboard.

Miss Platt paid tribute to the heroic work being done by United States naval units in Asiatic waters, particularly for the assistance they are rendering stranded and endangered Americans in the zone of conflict.

At the time she left Peitaiho, the Peary brought a doctor, J. P. Butler, from the U. S. S. Ford to attend the colony which had been without medical aid.

Demand Boycott of Japan by Australia; Five Jailed

[Copyright: 1937: By the New York Times.]

SYDNEY, Australia, Oct. 3.—Police arrested five persons today following a demonstration demanding the boycott of Japanese goods. The Sydney Labor council sent a letter to Premier Joseph A. Lyons requesting an embargo on the export of scrap iron to Japan.

HEIRESS WEDS

NATALIE GUGGENHEIM.

Ventura, Cal., Oct. 3.—[Special.]—Ventura county records revealed today the marriage last Friday of Natalie Guggenheim, copper heiress and divorced wife of R. M. Studin, to John Scott Bowden, La Canada, Cal., broker, 30 years old. The bride gave her age as 26. This is her third marriage, a marriage to Thomas Gorman having preceded the one to Studin.

Vote Ends Strike of 11,600 Dublin Building Workers

DUBLIN, Irish Free State, Oct. 3.—(AP)—Trade unions representing 11,600 workers today voted to end a six month building strike. The workers were said to have gained some concessions.

I'm *glad* you like them. We do, too. They're the finest girls we can find . . . they're pleasant, deft, understanding. . . . I'm glad you like them.

D. L. Toffenetti.

TOFFENETTI'S TRIANGLE RESTAURANTS
57 W. RANDOLPH ST
AND FIVE OTHERS IN THE LOOP

EXPERTS SAY U. S. NEED NOT FEAR JAP WAR MACHINE

Find "Glaring" Faults on Battle Fronts.

SHANGHAI, Oct. 3.—(AP)—Foreign military experts who have watched the Shanghai warfare expressed the opinion today that no major power—least of all the United States—need fear Japan's armed forces.

Some even went so far as to say Japan no longer deserves to be rated as a first class power.

"The old bugaboo about Japan being a menace to the western world, especially the United States, definitly has been exploded," one declared.

An aviation expert who has seen the weeks of aerial bombardment summed up his observations with this statement:

"A hundred good American bombers and fifty pursuit planes could annihilate the Japanese air force in the Shanghai and Nanking area within a week."

Another officer said Japan made the grave mistake of underestimating the strength of her opponent.

The Chinese, officers explained, suffer seriously from lack of adequate equipment. Yet the Japanese, with half of Nippon's navy, more than half of the air force, and more than 120,000 soldiers, failed to break the Chinese resistance.

Most observers agreed that Japanese forces disclosed these "glaring" faults:

1. Poor naval gunnery.
2. Inability to lay down a sustained, coördinated, creeping artillery barrage.
3. "Incapacity" in the air.

Japanese naval units, the observers said, have about 700 guns ranging in size from three to eight inches. Even though these guns were supported by land batteries and fleets of bombing planes it took them more than a month to force the Chinese infantry from crude shore positions to new lines of defense.

FOILS ESCAPE OF 27 FELONS BY KILLING TWO

Huntsville, Tex., Oct. 3.—(AP)—Two convicts were killed and two were wounded when 27 of the most vicious criminals in the Texas penitentiary system today attempted to escape the Eastham farm, 40 miles from here. The main prison is at Huntsville.

A guard atop the inmates' quarters picked off three of the group as they dashed from the building and another guard slipped around the building and felled another.

Here Is List of Dead.

The others rushed back into the structure and guards quelled them quickly. The dead:

Austin Avers, serving a sentence of 99 years for various offenses and for participating in the death house escape in 1934 of the late Raymond Hamilton, Joe Palmer, and others.

Roy Thornton, husband of the late Bonnie Parker, notorious for her forays with Clyde Barrow, long the southwest's most hunted killer, serving 50 years for robbery.

These Are Wounded Felons.

Wounded were:

Forrest Gibson, one eyed slayer serving a 60 year term for killing a a prison guard in a break from the Retrieve prison farm last June. He was expected to die.

Clyde Thompson, young "thrill killer" from Eastland county, serving a life term for slaying two brothers "just to see them kick." Thompson also killed another convict at the Retrieve farm.

Thompson was shot in the shoulder and wounded slightly.

The 27 prisoners, segregated because they are considered incorrigible and the most dangerous of Texas' 6,000-odd convicts, fashioned a "home made" key and slipped out of their quarters in the south wing of the prison.

Jam Gun Into Guard's Ribs.

Thornton and Gibson sneaked up behind Theo Williams, guard assigned to the building, and overpowered him. Armed with his pistol, they stole down a hall about 25 feet and jammed the gun into the ribs of Guard W. A. Waller. They then released their fellows and all dashed outside.

J. M. Thomas, stationed atop the wing, saw Thornton first and killed him instantly with a shot from his rifle. He then killed Avers, and shot Gibson three times.

Another guard who had heard the shooting slipped around the other side of the building and shot Thompson. Frightened, the others raced back into the building and meekly surrendered.

Prison System Manager O. J. S. Ellingson, informed of the break here, said the guards "had the situation well under control. All convicts at the farm, including the 23 left of the breakers, and 381 in another section, who did not participate, are back in the cells under heavy guard."

Ellingson said he would make a thorough investigation to determine how the prisoners made their key.

1887 The Hub's Fiftieth Year 1937

How Tall Do You Look?

This man looks *shorter* than the other although both are exactly the same size.

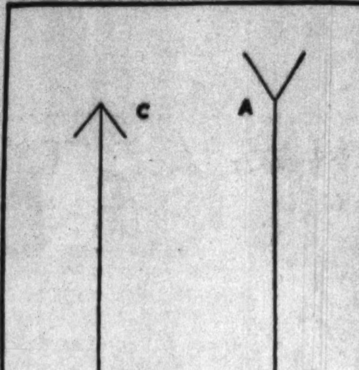

The human eye is very easily deceived. Look at the little diagram above. The line from A to B looks longer than the line from C to D. Actually, however, they are both exactly the same length. It is simply an optical illusion created by changing the position of the arrows at the extremities of each line.

This matter of optical illusion is an art in itself and there are thousands of similar devices which have been evolved to deceive the eye.

This man looks *taller* than the other although both are exactly the same size.

Taller Than You Are!.. in a BRITISH LOUNGE MODEL*

By WORSTED-TEX $40

THE ILLUSION OF ADDED HEIGHT. In the British Lounge Model* the coat is longer, the placement of the buttons and the waistline lower, the lapels are long and sweeping, the collar sets lower on the neck, the shoulders are wider than the hips, and the trousers are tapered. All of these details combine to create an illusion of added stature to the upper part of the body which in turn creates a seemingly taller appearance for the entire figure.

THE ILLUSION OF DEEPER CHEST. This illusion in the British Lounge Model* is brought about by the shoulders which are a trifle wider, the lapels which are broader and more sharply angled, the horseshoe-shaped lapels and collar, the extra folds of fabric at the chest and the added illusion created by the contrast between wider shoulders and narrower hips.

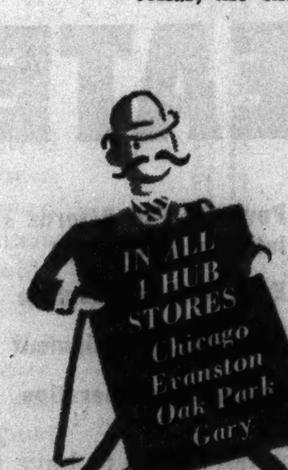

THE ILLUSION OF SLENDERNESS. The British Lounge Model* is designed so that the shoulders and chest are so much wider than the hips that the hips actually look slender. Nevertheless, it is purely an illusion because the hips are not tight but actually loose and roomy. Furthermore, you will notice the trousers are cut at the sides to exactly meet the bottom of the coat, thus carrying out, uninterruptedly, the flow of line from jacket down to the tapered trousers. Therefore, there is no break of the natural line and a clear impression of slenderness at the waist and hips is thus created. Try on a British Lounge Model at The Hub today—you won't be *dis*-illusioned—you'll be delighted!

*Trade Mark Reg. U. S. Pat. Off.

THE HUB
HENRY C. LYTTON & SONS
SECOND FLOOR—*State and Jackson,* CHICAGO • EVANSTON • OAK PARK • GARY

CHAS. A. STEVENS & CO.
STATE STREET CHICAGO

YOU WILL BE GLAD
to know that
CLIFTON M. UTLEY, DIRECTOR OF THE CHICAGO COUNCIL ON FOREIGN RELATIONS
will resume his vivid talks on World Affairs
OVER W-G-N TONIGHT, OCT. 4, AT 7:00 P. M.

He will continue each Monday evening, thereafter, at the same time, the same station.

As so many of you have written us, Mr. Utley's radio talks for the past two years have been just about the most interesting thing of this sort one could hear. With World Affairs moving as rapidly as they are today, it should be especially interesting to have Mr. Utley analyze them for us each Monday evening.

If the sponsoring of these talks helps to make old friends more friendly and brings new friends to our store, we shall be more than repaid.

CHAS. A. STEVENS & CO.
STATE STREET OPEN 9:45 TO 5:45 CHICAGO

WE'VE JUST OPENED A COAT SECTION FOR YOU BUSY MODERN WOMEN!

SIZES 35½ TO 41½
AND 38 TO 44

You wise women know that a coat can "make or break" your wardrobe. Our collection of Women's coats expresses the poise of today's fashions! Each coat is a masterpiece of fabric and fur, styled to be a background for all the rest of your clothes.

We've sketched a slim coat of nubby black wool with a collar of blue-black silver fox, luxuriantly silvered. Sizes 35½ to 41½. 129.95

Prices range 69.95 to 295.00

COATS..........THIRD FLOOR

CHAS. A. STEVENS & CO.
STATE STREET OPEN 9:45 TO 5:45 CHICAGO

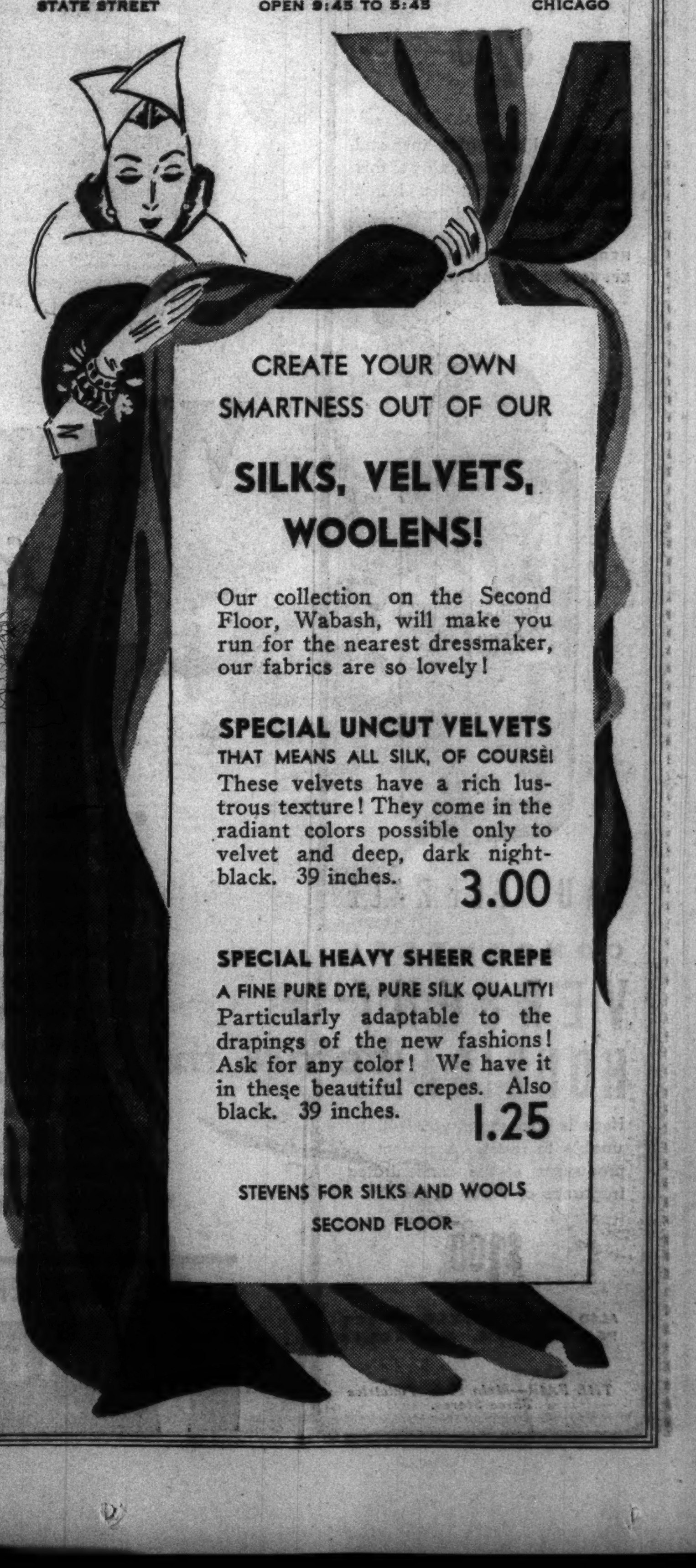

CREATE YOUR OWN SMARTNESS OUT OF OUR
SILKS, VELVETS, WOOLENS!

Our collection on the Second Floor, Wabash, will make you run for the nearest dressmaker, our fabrics are so lovely!

SPECIAL UNCUT VELVETS
THAT MEANS ALL SILK, OF COURSE!
These velvets have a rich lustrous texture! They come in the radiant colors possible only to velvet and deep, dark night-black. 39 inches. 3.00

SPECIAL HEAVY SHEER CREPE
A FINE PURE DYE, PURE SILK QUALITY!
Particularly adaptable to the drapings of the new fashions! Ask for any color! We have it in these beautiful crepes. Also black. 39 inches. 1.25

STEVENS FOR SILKS AND WOOLS
SECOND FLOOR

WALGREEN'S
Gigantic
CLEARANCE SALE of RADIOS
AT OUTSTANDING SAVINGS
Just in time for WORLD SERIES and FOOTBALL GAMES

Visit your neighborhood Walgreen Drug Store TODAY and see for yourself the Sensational Radio Values offered in this timely clearance sale. Wide selection, but limited quantities. Table Models, Foreign Reception Sets and Consoles. Every set carries a 90-day unconditional guarantee.

Walgreen Drug Stores

At Our 3 Stores

THE FAIR

STATE AND ADAMS STREETS · GAS PARK LANE at MARION · MILWAUKEE AT WOOD

SEVENTEEN CLEANSING CREAM

$3.00 FULL POUND JAR

$1.00 SPECIAL

BUY SEVERAL JARS

A corrective cleansing cream of definitely superior quality. For two weeks only this fine cream, approved by Good Housekeeping, will be on sale for just $1.00.

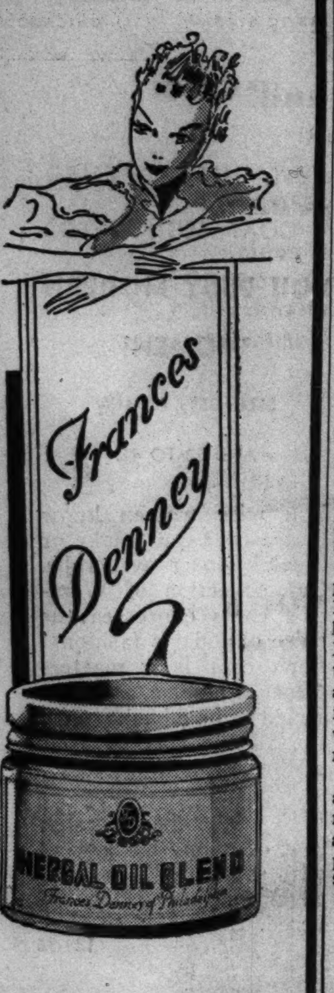

FRANCES DENNEY

HERBAL OIL BLEND

FOR DRY SKINS

$2.00

Dry skin, with its aging lines and wrinkles, responds readily to this rich blend of herbal oils. It is a marvelous skin conditioner.

HERBAL OIL BLEND IS ALSO AN EFFECTIVE NOURISHING CREAM

EAU FLORALE

CONCENTREE

VERBENA HOUBIGANT

Here is something you will be unable to resist. A perfect reproduction of the concentrated fragrance of Verbena.

$1.00

ALSO HONEYSUCKLE, SWEET PEA, GARDENIA, MAGNOLIA

THE FAIR—Main Floor Toiletries Three Stores.

STREET BATTLES RAGE AS LONDON FASCISTS MARCH

Police Use Clubs as Reds Hurl Bricks, Eggs.

BY DAVID DARRAH.

[Chicago Tribune Press Service.]

LONDON, Oct. 3.—Violent battles between the police and Reds marked the fifth anniversary march of Sir Oswald Mosley's British Fascists through streets of southeast London today.

Late tonight Scotland Yard admitted that 95 persons had been arrested, but unofficial estimates place the total much higher. Scores of onlookers, including many women and children, were injured in wild stampedes as police, of whom 3,000 were on duty, charged repeatedly with batons.

Long before the parade started, communists and Socialists massed along the route by thousands, spoiling for a fight. At many places they had barricaded the route with paving stones, boards, barbed wire, and wheelbarrows chained together.

Toss Bricks and Eggs.

Several times the march was held up, and anti-Fascist demonstrators, breaking through the police lines, hurled themselves on the marchers.

Boos, catcalls, the clenched fist salute, and barrages of rotten eggs, oranges, bricks, old shoes, bottles and firecrackers punctuated the march. Many police were hit by missils directed at the grim faced Mosley as he strode at the head of 4,000 Fascists, who had been forbidden to wear uniforms.

The worst trouble occurred at Long Lane, Bermondsey, where Reds invaded a factory for iron bars, and tore down wooden huts to erect barricades. Police who moved up were met with a barrage of stones and bottles, and a battle ensued. A bus packed with police was pelted from the rooftops and every window smashed.

Fallen Victims Moan.

The Reds threw firecrackers and stones and fired blank cartridges. The police again charged and the crowd retreated, women and children being knocked down and trampled.

When this battle ended there was indescribable confusion. Victims with injured ankles and bleeding heads lay moaning on the sidewalks.

When Mosley and his marchers approached Bermondsey and Southwark Park road, where Mosley addressed his followers, open violence broke out. In Tooley street counter demonstrators, including many women, marched alongside the main procession, cursing and hooting. Wild scuffles developed and police dashed in, hitting right and left.

When Mosley reached the square and began to speak, jeers drowned most of his words, although he used a loudspeaker truck. He called the parade a success.

Expect Long Visit

(Story starts on page 1.)

[Associated Press Photo.]

The duke and duchess of Windsor, who announced in Paris that they were planning a trip to the United States and Germany soon. This picture was taken in Budapest.

The Merryman home in Worthington Valley, Md., where the duchess spent many happy hours during her childhood. She may decide to stay here with the duke on their visit.

DUKE WILL BRING WALLY TO U. S. IN THE NEAR FUTURE

Windsor to Study Work and Housing Conditions.

[Continued from first page.]

public curiosity was centered on the question of whether they will be invited to the White House.

The belief was expressed in some quarters that the duke and his bride will seek to make their travel to and in the United States as informal as possible, in keeping with the private status to which they have adhered strictly in Europe.

In such a case there probably would be a complete absence of official ceremony attendant upon their arrival and their stay in the United States.

Expect a Long Visit.

Baltimore, Md., Oct. 3.—[Special.]—Little surprise was expressed here among relatives and friends of the duchess of Windsor when they learned that the former king of Great Britain and his Maryland bride had announced their intention of visiting the United States. Friends of the duchess repeatedly have predicted that the duke and duchess would visit with friends in the United States, possibly spending six months or a year.

It has been reported on numerous occasions that the duchess has desired to return to the United States and spend considerable time in Maryland and Virginia. A number of letters are reported to have been received here by her friends.

Some of her friends said that with the return last Friday from Europe of Mrs. B. Buchanan Merryman, the duchess' famed "Aunt Bessie," arrangements for the American visit will be completed. They added that virtually all details have been left to Mrs. Merryman, who is now at her home in Washington, D. C.

It also was reported that the duke of Windsor is exceedingly fond of "Aunt Bessie," who chaperoned her niece in Europe prior to her marriage to the former king.

Has Visited U. S. 3 Times.

New York, Oct. 3.—(AP)—The duke of Windsor, who announced in Paris today that he is bringing his bride to the United States, has visited America three times. His visits, in 1919, 1920, and 1924, were triumphs for British salesmanship and even more so as social successes. As the prince of Wales he was regarded as the most popular young man in the world as well as "No. 1 salesmen of the British empire."

SAFETY AUTHORITY TO SPEAK.

Frank Redmond, former newspaper cartoonist and authority on national safety, will speak at the annual fall industrial dinner meeting of the Greater Chicago Safety council at the Stevens hotel tonight. The meeting will start at 6:30 p. m.

MEAT MAY PUSH MENU PRICES UP IN CITY'S HOTELS

Unless meat prices go down, menu prices in Chicago hotels will be forced upward, the Greater Chicago Hotel association said yesterday in its regular bulletin. The bulletin indicated, however, that there will be no immediate increase in the price of meals.

Beef tenderloins of the best quality, grades served in hotel dining rooms, now cost up to 90 cents a pound as compared with 55 cents a year ago, and prime short loins of beef cost 74 cents as compared with 37 cents at this time last year, the bulletin said. Other meats and fruits have advanced similarly.

"Unless menu prices are advanced to keep pace, profits will vanish," the bulletin concluded.

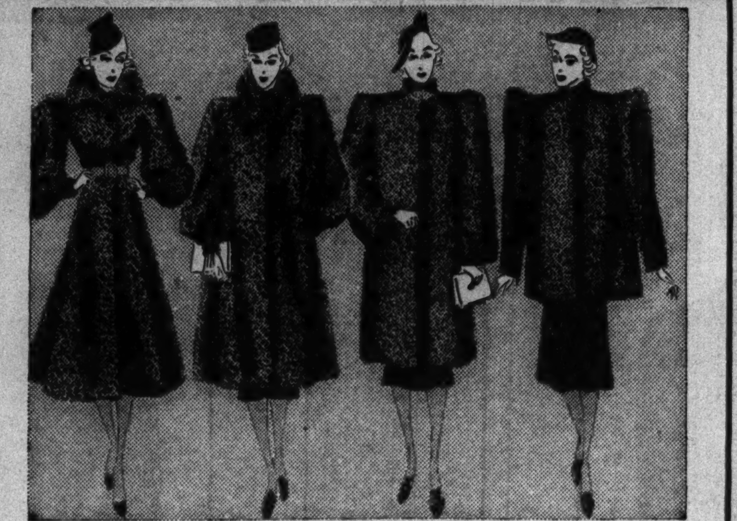

EXTRAORDINARY PURCHASE SALE!

PERSIAN LAMBS

$295 to $375 Values $225

Miller Fur Co. 166 NORTH MICHIGAN

You've seen Persians before at this price but never of such magnificent quality and style. A visit will convince you these creations are the biggest fur "buys" of the season!

Trade In Your Old Fur Coat

OPEN EVERY NIGHT TILL 9

You taste THE TOBACCO

You feel THE MENTHOL

Spuds give you *menthol-mellowed smoke,* rather than menthol-tasting tobacco. Spud smoke is *soothing* smoke, containing just the right amount of menthol for your pleasure—and the good and comfort of your nose and throat—*the Smoke Zone.*

Insist on Spud, the CORRECTLY mentholated QUALITY cigarette.

15¢
Plain or Cork

Spuds *are soothing!*

Copyright, 1937, Axton-Fisher Tobacco Co.

SUBSCRIBE FOR THE CHICAGO TRIBUNE

GAS EASILY HEATS "HARD-TO-HEAT" FACTORIES

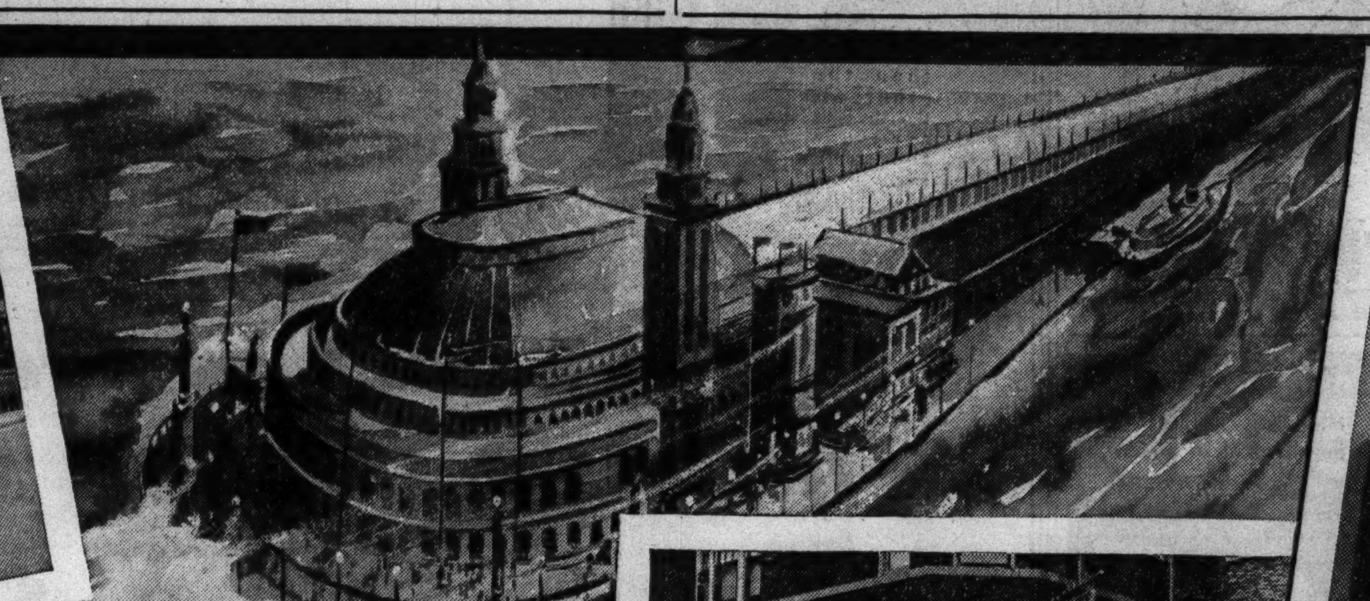

CHICAGO'S MAMMOTH NAVY PIER IS GAS HEATED

GAS—THE IDEAL HEAT FOR STORES AND SHOPS

THE GAS UNIT HEATER

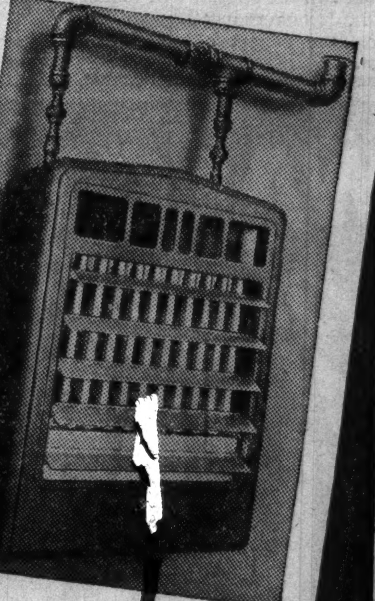

solves the heating problems for this large field of diversified users

Bakeries
Barber & Beauty Shops
Churches
Clinics
Clubs
Dance Halls
Dairies
Factories
Field Houses
Funeral Parlors
Halls
Laboratories
Laundries
Night Clubs
Offices
Pool Halls
Railroad Switch Towers
Railroad Stations
Recreational Centers
Restaurants
Schools
Shops & Offices
Stores
Tailor Shops
Taverns, Tire Shops
Waiting Rooms
Warehouses
Wholesale Houses
and many other establishments

Warm Comfort at Low Cost

for Stores, Shops, Factories and Larger Buildings

WITH GAS UNIT HEATERS

• Special heating problems are easily solved with gas through the use of the GAS UNIT HEATER. If your heating problem concerns restricted space such as is met with in small stores, shops and offices, or if the problem is to heat a huge structure, commercial or industrial building, the GAS UNIT HEATER provides not only heat but proper air circulation as well.

With Gas Heat you need not have a continuous fuel expense. When the premises are not in use, or on warm days during the heating season, you can immediately shut off the fuel consumption. When heat again is needed, Gas gives it to you instantly.

In addition to the advantages that Gas as a fuel has over other types of fuel for heating, the GAS UNIT HEATER offers the following:

- **Gas Heat is Clean Heat. Requires No Heat Transportation System of Ducts or Pipes**
- **Requires No Floor Space Because It's Suspended from Ceiling**
- **Compact Equipment Provides Large Heating Capacity in Small Space**
- **Powerful Fan Affords Frequent Re-circulation of Heated Air**
- **Even Heat Distribution**
- **Low Cost of Equipment**
- **Low Cost of Operation**

Why not decide to have the comfort, convenience, cleanliness and economy of Gas Heat this winter? We will help you with your problem. We maintain a staff of thoroughly experienced heating engineers. Their services are yours, without charge.

CALL, WRITE, OR PHONE WABASH 6000 FOR THE SOLUTION OF YOUR HEATING PROBLEM

MODERN COOKERY . . CONSTANT HOT WATER . . SILENT REFRIGERATION . . GAS HEATING

THE PEOPLES GAS LIGHT AND COKE COMPANY

PHONE WABASH 6000

YOUTH AND GIRL SHOT TO DEATH IN PARKED CAR

Crazed Killer Marks Red Circle on Bodies.

[Continued from first page.]

Hajek, proprietors of a bakery, thought she must have eloped with Louis. They went to the home of friends in Nassau county for dinner.

Louis' father, Richard Weiss, a salesman, also took an elopement for granted. But just to be sure, he notified police at the Creedmore station and asked them to let him know if Louis appeared.

After a late breakfast, Richard F. Jarvis of Jamaica, took his customary Sunday walk through the Hollis woods. His path led him along a rocky lane, lined thickly with underbrush. About 1,000 feet north of Grand Central parkway he saw a parked car.

Jarvis became suspicious when he sighted the car. It was standing on a rough road and at a strange time of day, he believed. Hastening closer, he saw the tragedy.

Watch Broken at 2:42.

The girl's body was half out of the car. Her right leg rested on the ground. Her left leg was drawn up under her on the floor of the car. Her body was stretched back across the seat, with her red velvet dress in disarray and her lingerie torn.

Weiss was seated at the wheel, his head resting against the window. His wallet was in his lap, but his brown suit, shirt and sweater showed no indication of a struggle. His gray topcoat was draped over the seatback.

The crystal of a watch on his wrist was cracked. The watch had stopped at 2:42. Police doubted that the murders took place that late. Louis and Frances, their parents said, rarely stayed out after midnight.

Their jewelry was untouched. A gold cross on a gold chain hung around the girl's neck. A gold ring with the emblem of Jamaica High school was on one finger and a white gold ring with two small diamonds and a sapphire was on another. A valuable signet ring was on one of Weiss' fingers.

On the floor of the car was the girl's belt and a small blue purse from her pocket book. There was also the cap of a lipstick. The lipstick was found on the ground, near the car.

Detectives deployed through the woods, looking for the killer's weapons.

They found two discharged shells from a small pistol, but there was no trace of the gun. They expected to find a sharp instrument similar to an ice pick, but long hours of searching failed to locate one. It was some such weapon, the autopsy indicated, that was plunged repeatedly into the body of the dead or dying girl.

Miss Hajek's parents, Hungarian immigrants who have been in this country 22 years and in Queens Village 12, couldn't reconcile the vengeance theory with their daughter's calm existence.

"No one would want to harm Frances," her mother maned. "No one would be jealous of her. Louis was the only boy friend she ever had and I know he never went with any other girl. They've known each other since they were children and they've been in love with each other a year and a half."

Recall 3-X Slayings.

The violence of the crime, police said, indicated that the killer was either insane or temporarily crazed by fury.

Discovery of the bodies marked with red circles today recalled to police the unsolved 3-X murders of seven years ago. At that time two men were slain and one was wounded, although in each case their woman companions were escorted to a bus line, asked for a kiss, and sent home unharmed.

The killer who signed himself 3-X wrote boasting letters to police, once saying fourteen persons in all would be slain. He once named a date on which a man was to die and did.

SITE OF MURDERS

(Story starts on page 1.)

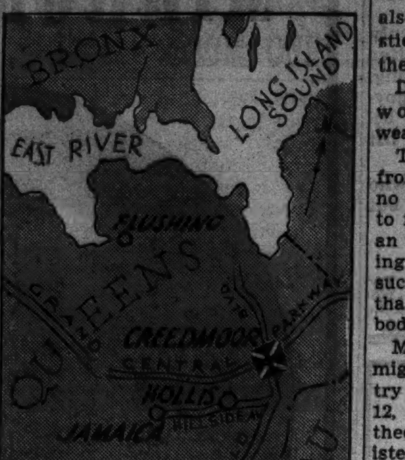

The cross marks the spot where two young lovers were found slain in New York. The bodies were found by a resident of Jamaica, who was taking a walk through the Hollis woods. The young man's father had notified Creedmore police his son was missing.

FALL FATAL TO AGED WOMAN.

Mrs. Jennie Levine, 80 years old, 701 North Lawndale avenue, a resident of Chicago for forty-seven years, died yesterday in the County hospital. She fell in her home several weeks ago.

THE STORE FOR MEN

NOW . . . the original "knockabout cloth" from the Tyrol makes its bow only at Field's in Chicago

LODENBURY

Sport Coats • Topcoats

tailored of the *original* Loden cloth, found only in Austria

For centuries Tyrolean Prince and Shepherd alike have protected themselves from rain, wind, or snow with the same fabric—Loden cloth. This soft, supple fabric, loomed in the mountain-locked valley of the Tyrol province from the wool of Tyrolese mountain sheep, is unusually light in weight, and yet can successfully withstand the kind of treatment that only a nobleman enjoying his winter sports, or a shepherd living outdoors twenty-four hours a day, can give it. Now it has been tailored into smart sport coats, sport capes, and topcoats that are perfect for Fall, Winter, and Spring wear in Chicago. And naturally, you'll find this *original* Loden, from Austria, only at Field's in Chicago.

The Sport Coat, $35 • Sport Cape, $30
Sportsman's Floor, Fifth
Topcoat, $45 • *Fourth Floor*

THE STORE FOR MEN
MARSHALL FIELD & CO.

THE STORE FOR MEN

Our finest clothing ready-for-service

Fieldcraft

presents a new shade for Fall, 1937

WOODLAND GREENS

"Fieldcraft" suits are tailored under the watchful eyes of men trained in custom shops and are made by a manufacturer famous for producing much of this country's finest clothing. And now Fieldcraft brings you Woodland Greens —soft, hazy masculine greens with subdued stripes in rich but dignified Autumnal colors. In single or double-breasted models they constitute unusually fine suits for the business executive who takes more than ordinary pride in his appearance. **$65** and **$75**

SUITS—ENTIRE THIRD FLOOR

FIELDCRAFT TOPCOATS IN WOODLAND SHADES, $65 and $75

TOPCOATS—ENTIRE FOURTH FLOOR

Accessories to match "woodland greens"

are available in our shirt, tie, hosiery and hat departments—thus enabling you to match up your suit with accessories that were carefully chosen by our style experts to complete your "woodland green" ensemble. *First Floor*

To show you the things that are new this Fall we present an entire "ensemble" of windows . . .

This week you will find in our windows a special exhibit of all that is new for Fall, 1937. Each window contains a separate ensemble of suit, topcoat, and appropriate accessories. We believe that the new style ideas shown here will be of interest to every man, and well worth a special trip past The Store for Men.

The Field-Craft
CAVANAGH DESIGNED
Trademark

HATS

Superbly styled by America's foremost designer of men's fine hats, and painstakingly made in a small shop by skilled hatters, Fieldcraft hats fittingly take their place as among the world's finest. They have been specially designed so that once you find the style that suits you best, you can replace it year after year with the same hat in varying proportions as your own proportions change. In Fall shades. **$12.50** and **$20**

FIRST FLOOR

FIELD HANDWORK SHOES

Shoes like these fittingly carry on the traditions of the old bootmakers. Only the finest vegetable-tanned and imported calfskins are used. Fine soles and insoles, a full kid lining that insures wear and shape, linen and silk thread in all sewing operations, hand-molded shanks, and heels with combination leather and rubber toplift—these are some of the features that make them so outstanding. In many Fall styles, black or brown. **$15**

SECOND FLOOR

FIELD TOP-RIB HOSE

To bring you the finest 6x3 ribbed domestic silk or lisle hose, we created our own specifications and took them to a manufacturer who has the best machines for this intricate weave. Made of fine yarns—smart, durable, and ankle-hugging—these socks are a worthy addition to any man's wardrobe. The colored "topping" indicates the price. Sizes 10 to 12.

Silks	Lisles
Blue top, seamless, **$1 pair**	Red top, seamless, **50c pair**
Tan top, full-fashioned with lisle top, **$1.50 pair**	Green top, full-fashioned, **$1 pair**
White top, all-silk, **$2 pair**	

FIRST FLOOR

THE STORE FOR MEN
MARSHALL FIELD & COMPANY

Moving Forward

Marshall Field & Company presents here each day observations and opinions intended to be of interest and value to those it seeks to serve.

PUTTING ON SHOWS AT 85

By CALEB

IN a Normandy village a celebration whirled about a massive white-haired man who stood before a roaring fire in the inn's great room.

A stranger who paused at the wide door was hauled into the melee and urged to salute M. Le Jeune, being feted on his eighty-fifth birthday.

The old man received him jovially. And the stranger asked, "Is this—is this great gaiety because you are so old?"

"No, no, no!" laughed the venerable man. "It is because I am eighty-five—and so young!"

This year Anno Domini 1937 is the eighty-fifth anniversary of our store. There are no celebrations that *we* are so old. How could people guess it? And no celebrations are required to establish our youth—for our daily routines date us.

"How does it feel to be an eighty-five-year-old business?" you may ask. Well, we felt our figurative biceps this morning and we believe we are in better championship fettle than at any time in our career.

Our routines continue in the same old way, but with enterprising, special efforts always before us.

For instance, you will notice the newspaper announcements of our Autumn Exposition opening today. This Exposition has nothing to do with our anniversary, but the fact that we are eighty-five and a seasoned and inveterate globe trotter of a store has a great deal to do with the Exposition.

It's a sort of way of rendering an account to you of our efforts on your behalf. In other words, in this important year 1937 we want you to see how the world contributes through us to your leading a more satisfying life.

While diplomats of many nations have been about war-like preparations for many months, the workers of those nations—and of your own—have pacifically fashioned beautiful and practical and useful things for us to offer you. So this Autumn Exposition is something of a world's fair and an open house to you, all in one.

We urge you to see this Exposition now, all of it—completely and on all floors. It isn't at all likely you can be indifferent to the color, beauty, fashion, romance, and practical utility of what we are showing here—for we start off the fall and winter season in this Exposition with complete, authentic selections of new, 1937-38 merchandise!

Copyright 1937 by
Marshall Field & Company
471

Sure insurance against Blue Monday . . . Get rid of that devil C* on Sunday!

*CONSTIPATION—an ailment that takes all the joy out of life. To feel really good tomorrow, tonight take two Beecham's Pills—the purely vegetable laxative. Gentle, sure, thorough.

Try BEECHAM'S LAXATIVE PILLS . . . *Cost a quarter, make you feel like a million!*

EYEGLASSES

SPECIAL $5.85 Complete

For correct optical service, see Dr. Klein — see right. 20 years Experience at The Davis Store.

DR. KLEIN'S
OPTICAL SHOP
56 E. JACKSON BLVD.
First Floor—Lyon & Healy Bldg.

The Fruit of the Season

Eatmor Cranberries

75 Pairs of Roller Skates—

coffee roasting equipment—$500 worth of rat, roach, ant and moth powder—building-cleaning and tuck pointing business—C Melody saxophone—these were the subjects of want ads in yesterday's Tribune want ad section.

Read the want ads in today's Tribune for opportunities to buy, sell, exchange or rent at a profit.

CIVILIANS SLAIN AS REBEL FLYERS BOMB VALENCIA

Blasts Wreck 2 Theaters and 22 Houses.

MADRID, Oct. 3.—(AP)—Five rebel planes bombarded Valencia today, killing 39 persons, critically injuring 20, and wounding 169 others.

Arrow locates Valencia, bombed by Spanish rebel planes.

Bombs were said to have wrecked seventeen houses, two motion picture theaters, a market, and a meeting hall in the temporary capital of the Spanish government. Twenty other buildings were damaged. Thousands of persons went to work clearing away débris and hunting for other victims.

Heavy rainfall was reported on nearly all Spanish fronts today. Trenches around Madrid were flooded in many places. Fighting broke out again in the University City section of Madrid's outskirts. Rebel troops tried to reoccupy an evacuation trench from which they were driven recently. The trench was important to rebel occupants of the Clinical hospital, whose retreat it protects.

Warship Shells Barcelona.

BARCELONA, Spain, Oct. 3.—(AP)—A Spanish rebel warship bombarded this capital of autonomous Catalonia at 6:45 p. m. today, causing an undetermined number of deaths and widespread damage. Land batteries were hampered in fighting off the attack by the distance which the warship kept from shore. Authorities said numerous dead were among the victims.

Northern Defense Crumbles.

HENDAYE, Franco-Spanish Frontier, Oct. 3.—(AP)—The crumbling of Asturian defenses on both flanks of Cangas de Onis left that hard pressed loyalist garrison town the only major barrier today to Spanish rebel conquest of the Biscayan coast. Adverse weather was retarding rebel operations somewhat.

While rebel forces smashed at Cangas de Onis from bases at Ribadesella, on the north, and Covadonga, to the southeast, other rebel columns moved around the besieged town and pushed on toward Gijon, less than 30 miles away.

CLEAR PHONE WIRES FOR RANSOM DEMAND IN ROSS KIDNAPING

Federal agents and police of the state's attorney's office continued yesterday to await the long expected ransom demand for Charles S. Ross, wealthy retired greeting card manufacturer who was kidnaped in Wolf road north of North avenue on Sept. 25.

What progress, if any, has been made toward a solution of the crime in eight days of earnest search was kept secret by the investigators. It was said that the way is clear for the kidnapers to telephone to Mrs. Ross in her apartment a 2912 Commonwealth avenue, and that they need not fear the wires are tapped.

Mrs. Ross yesterday began showing signs of strain. Last night she was joined in her vigil by Miss Florence Freihage, family friend and former secretary for Ross, who was with him when he was kidnaped. Miss Freihage carried a suitcase, indicating she planned to stay several days. The Ross lawyer, Edmund S. Cummings Jr., appeared at the Ross home several times.

IL DUCE WRECKS PLAN FOR PARLEY ON 'VOLUNTEERS'

LONDON, Oct. 3.—(AP)—The informed Italian press indicated today that Premier Mussolini would turn down the Franco-British invitation to a three power conference on the Spanish civil war, thus muddling further the tense European situation.

The polite, but frank, invitation hinted that if Mussolini is not willing to withdraw Italian volunteers from Spain the French frontier would be thrown open to shipment of munitions to government forces.

The only open indication of Premier Mussolini's intentions was contained in an article in his newspaper, Popolo d'Italia, which said Count Dino Grandi, ambassador to London, had suggested to British Foreign Secretary Anthony Eden that such a conference seemed "inopportune."

TRAITORS' ARMY RISES TO PERIL LOYALIST SPAIN

Franco's "Fifth Column" Works Under Cover.

BY EDWARD KENNEDY.

VALENCIA, Oct. 3.—(AP)—[Uncensored.]—The Spanish government has two armies to fight—the rebels at the front and a hidden army of enemies within its own territory.

The unseen army is known as the "Quinta Columna"—Fifth Column—because it was to strike within Madrid when rebel Generalissimo Francisco Franco's four besieging columns entered the capital last November.

That moment never came, but the "Fifth Column" has fought secretly and incessantly to undermine the government's strength. Its existence is possible because government and rebel sympathizers are not divided like the battle lines, geographically.

Every Fourth Man an Enemy.

Many rebels in government territory have been killed and imprisoned. Most, however, still are free. And if the estimate of some government officials, that at least 25 per cent of the people in government territory are for Franco is accurate, the Madrid-Valencia régime has more than 3,000,000 enemies within its midst.

The "Fifth Column" has many weapons—defeatist propaganda, attacks on government war communiques, harmful rumors, sabotage, silver hoarding to weaken the monetary system, food hoarding. All are undercover weapons.

"The Fifth Column never sleeps," an army truck driver told me. "I left my truck on the road between Valencia and the front while I ate and when I came back all four tires were punctured."

Sand in Truck's Gasoline.

"The Fifth Column is everywhere," an American volunteer, one of the survivors of the steamer Ciudad de Barcelona, which was sunk at sea, said. "When we tried to lower the lifeboats we found the davits had been wired."

"The Fifth Column is not confined to Spain," a driver for a British relief organization declared. "While driving a truckload of medical supplies to Spain I left my truck in a garage at Toulouse, France, and found later that sand had been poured in the gasoline."

Silver coins began to disappear from circulation months ago in Valencia, now the seat of government of Spain. The government got some from banks, but most were hoarded—partly for safety and partly, according to testimony brought out in trials of hoarders, through a deliberate attack on the currency.

It was often necessary to wait a half hour for change in Valencia stores. Some municipalities and many stores and cafés issued scrip.

Balked by Political Rows.

Soon after the government issued 25,000,000 brass pesetas all pesetas in circulation were brass. Even these began to disappear. [The peseta's value varies. Formerly it was worth about 13 cents.]

The "Fifth Column" is abetted, knowingly and unknowingly, by several anti-rebel elements that also are opposed to the government or are tired of the war.

The army of those who want only to see the fighting ended, no matter who wins, seems to be growing. Others, strongly in favor of the government at the beginning, have become disheartened by the long list of rebel victories.

Then there are the anarchists, who declare their support of the war but assail government policies.

KNOCKED DOWN AND ROBBED.

Sam Arvanitakis, 3207 Clark street, was knocked down and robbed of $20 early yesterday at Clark street and Belmont avenue by a man who fled by auto.

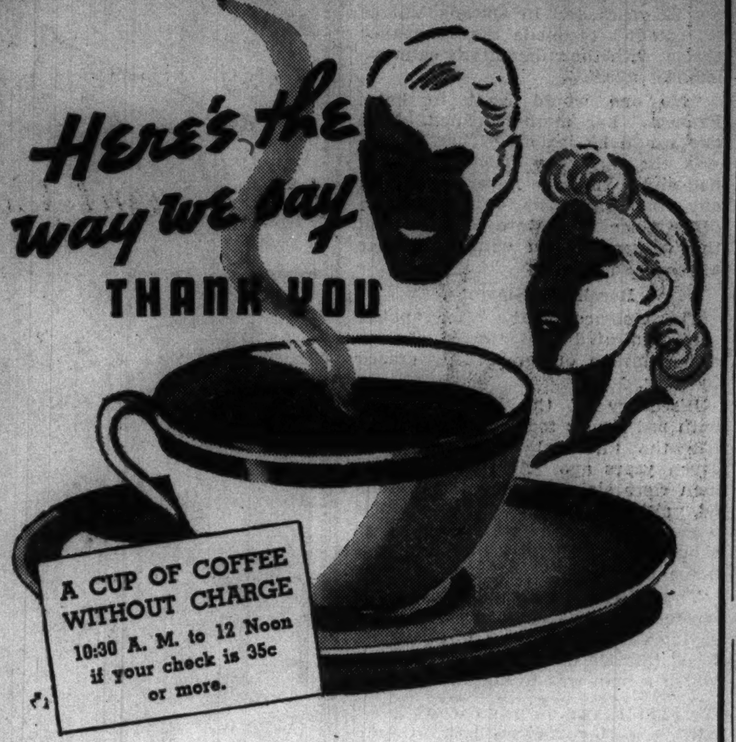

In token of our appreciation for those who make it easier for us to handle the thousands of patrons of our eleven downtown restaurants, we are pleased to announce that we will include a cup of our coffee "that's better than good," regular or double strength, without charge with a check of 35c or more between the hours of 10:30 A. M. and 12 Noon.

ELEVEN RESTAURANTS **Harding's** JUST WONDERFUL FOOD "ALL OVER THE LOOP"

MIRROR *Magic*

You can select the exact tilt of the head, the exact expression you've always wanted in a picture of yourself . . . with PhotoReflex. You can see how your finished pictures will look before they're taken . . . with PhotoReflex. Sounds like black magic—but it's mirror magic! That's PhotoReflex! A series of mirrors built into our camera reflects your familiar self as your vanity mirror does at home. You choose your own most natural expressions . . . have a "pre-view" of your finished pictures.

Let us take your Gift photographs Now

PRICES FROM $2 EACH TO OVER $100 THE DOZEN

Full selection of proofs *No Appointment needed*

PHOTOREFLEX MIRROR - CAMERA STUDIO — SECOND FLOOR

MANDEL'S

ADVERTISE IN THE CHICAGO TRIBUNE

A QUESTION PEOPLE OFTEN ASK:

Is Camel justified in Spending Extra Millions for Costlier Tobaccos?

THE ANSWER IS THIS

CAMELS ARE THE LARGEST-SELLING CIGARETTE IN AMERICA

WHY THE NEW National Open Golf Champion, Ralph Guldahl (*right*), prefers Camels. In his own words: "Camels are different from other cigarettes. You see, playing against an all-star field, my nerves run the gauntlet. Camel's mild, rich tobaccos don't jangle my nerves."

GIRL RODEO CHAMPION. Rose Davis (*left*) says: "Camels always appeal to me, but I think that the Camels at mealtimes are the most enjoyable of all. They help keep my digestion working smoothly in spite of the jolting I take from bucking broncos."

B. C. SIMPSON (*left*), Texas oil-well shooter: "Handling explosives makes me careful not to have frazzled nerves. I'm all for Camels. They couldn't be better!"

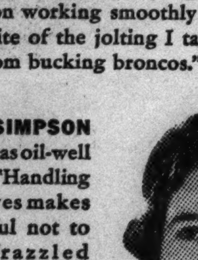

DOROTHY MALONE, food editor (*above*), says: "Many comments from my women readers show that they find smoking Camels encourages good digestion. It's a grand idea! I myself smoke Camels."

It is homespun fact that nothing man does to tobacco can take the place of what Nature does. People get more pleasure out of Camels because Camels are made of finer tobaccos into which Nature put extra goodness.

THERE'S only one way to get the best tobaccos. That's to pay more for them.

It has been a well-known fact for years that Camel pays *millions more,* year in and year out, for *finer tobaccos.* It's the *natural* way to put more enjoyment into smoking.

People have confidence in the mildness and goodness of the finer tobaccos in Camels. More and more smokers turn to Camels. They find that Camels are naturally milder and that the full, natural flavor of the costlier tobaccos in Camels is brought to perfection in the Camel blend. If you are not smoking Camels, try them now. And see if you, too, don't find that Camels mean unfailing pleasure!

"I'VE BEEN A FIRE FIGHTER now for 11 years," says Frank Gilliar. "Smoke? You bet I do. And I'm particular about my brand. It's Camels. There's the cigarette, if you want mildness!"

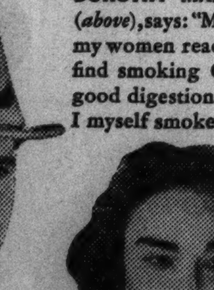

ACTIVE IN SOCIETY. Mrs. Ogden Hammond, Jr., (*above, left*) says: "No matter where I am—you'll always find me with Camels. They don't tire my taste."

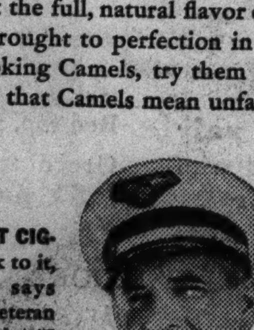

"FIND THE RIGHT CIGARETTE and stick to it, is my motto," says "Duke" Krantz, veteran airplane pilot (*right*). "I was thoroughly sold on Camels right from the first pack I smoked 15 years ago."

THE NEW CAMEL CARAVAN
Two Great Shows in an Hour's Entertainment!

Includes "Jack Oakie College" and Benny Goodman's "Swing School"! Sixty fast minutes of grand fun and music. Every Tuesday night at 9:30 pm E.S.T., 8:30 pm C.S.T., 7:30 pm M.S.T., 6:30 pm P.S.T., over WABC-CBS Network.

Copyright, 1937, R. J. Reynolds Tobacco Co., Winston-Salem, N.C.

"CAMELS go on my shopping list regularly," says Mrs. Richard Hemingway, New York matron. "When I feel tired, I get the grandest 'lift' with a Camel."

"I'VE GOT TO have a cigarette that's mild," says Uva Kimmey, girl parachute jumper. "I find Camels *so* mild I can smoke as much as I wish."

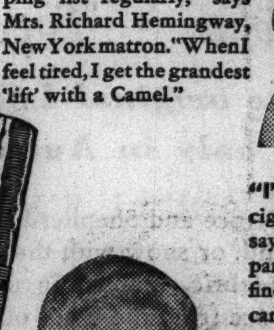

BLACKSMITH, Ed Deal, likes man-size meals and plenty of Camels with them. "'For digestion's sake, smoke Camels' is my rule," says Ed. "Camels add a lot of pleasure and contentment to my meals."

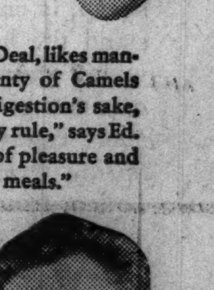

FLIGHT DISPATCHER, H. G. Andrews, at the Newark Airport, often must keep in close contact via radio with 8 or 10 big transport planes at once. "Yes, it puts nerves under pressure," he says. "And that brings me to one of the advantages I find in having Camel as my cigarette. Camels have real mildness. They don't frazzle my nerves."

Costlier Tobaccos in a Matchless Blend

Camels are a matchless blend of finer, MORE EXPENSIVE TOBACCOS—Turkish and Domestic. The skillful blending of leaf with leaf brings out the full, delicate flavor and mildness of these choice tobaccos.

FISHING? BAH! HE'S THE ONE THAT DIDN'T GET AWAY

Nearly three months have passed, but the forces of the law will not let William Belander, 50 years old, 3022 Bloomingdale road, forget that he helped a little boy retrieve a fishing pole from the Fox river near Elgin on July 5.

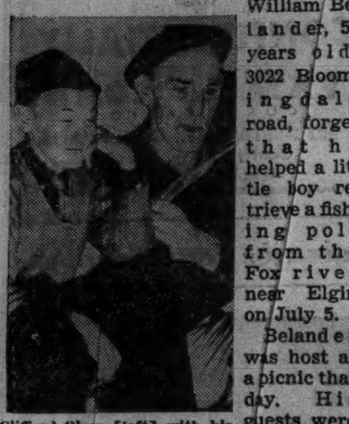

Clifford Olsen [left] with his stepfather, William Belander.

Belander was host at a picnic that day. His guests were his fiancée, Mrs. Hannah Olsen, and her four sons. It was one of the sons, Clifford Olsen, 11, who dropped the pole. As it floated away Belander leaped into the water and recovered it.

An Anticlimax.

Returning to shore, he was met by a game warden, who arrested him for fishing without a license. Police Magistrate Donald J. Bennett fined him $15.

Belander didn't have the money and the magistrate suggested that he could go home and come back with it later. So Belander went home and started saving. On Aug. 17, when he had the necessary funds, he decided to marry Mrs. Olsen instead of paying the fine.

Possibly because he knew nothing of the romance, Magistrate Bennett sent to Chicago an order for the arrest of the honeymooner.

And So to Jail.

Hearing of the order before police found him, Belander went voluntarily to Elgin and surrendered on Aug. 29. He still was unable to pay the fine and the magistrate sentenced him to four days in the county jail at Geneva.

The sentence served, Belander returned to Chicago. But police had not been notified he had satisfied his debt, and Sergts. Ralph Stepp and Frank Lewandowski arrested him yesterday on the old order from Elgin.

He was held two hours in the Shapkespeare avenue station before it was determined he should be released.

"Never let me hear of fishing again," he growled as he left.

AMISH TO BOYCOTT PWA SCHOOL; WANT SINGLE ROOM ONES

Lancaster, Pa., Oct. 3.—(AP)—Sixteen apple cheeked youngsters of the picturesque "plain people" in East Lampeter township tonight seemed assured of a holiday when classes "take up" tomorrow at the new Smoketown consolidated school.

Amish and Mennonite taxpayers have voted to boycott the $112,000 building erected with Public Works administration assistance to replace ten one room schools. They will go to jail, they say, rather than let their children attend.

They say in effect, "What was good enough for our fathers is good enough for our children."

INJURED IN STONE CRUSHER.

Waukesha, Wis., Oct. 3.—[Special.]—Donald Kerr, 19, of Hartland, was injured critically yesterday in a stone crusher which he was operating. His condition is serious. His chest was crushed.

HESS QUALITY HEATING FOR LESS

FREE ESTIMATES ◆ PHONE SEELEY 2000

MODERNIZE your old furnace with a Hess Blower Filter.

NONE BETTER THAN THE HESS WELDED STEEL FURNACE

FOR AUTOMATIC HEAT CHOOSE A HESS OIL BURNER OR HESS COAL STOKER

Hess Warming & Vent. Co.
1211 S. Western, Chicago
Established 64 Years

LOW PRICES
REPAIRS - CLEANING
ANY FURNACE

MANDEL'S

There Are SAVING DIVIDENDS in These "Beauty Bonds"

$10 WORTH OF BEAUTY SERVICE TICKETS. LIMITED TIME ONLY FOR $8.55

Good for everything from a modest manicure to fine permanent, facial or hair tint. A DRAMATIC SAVING for loyal patrons . . . an opportunity for new friends to EXPERIENCE THE BEST in beauty methods and workmanship. Beauty Bonds are good until value is completely absorbed.

CALL STATE 1500, LOCAL 202—MANDEL'S BEAUTY SALON—5TH FLOOR, WABASH.

MANDEL'S

A LUXURY OF LATHER TO REFRESH YOU

Bath o' Cream Cocktail

FOR SHOWER OR TUB

$1 AND $1.75

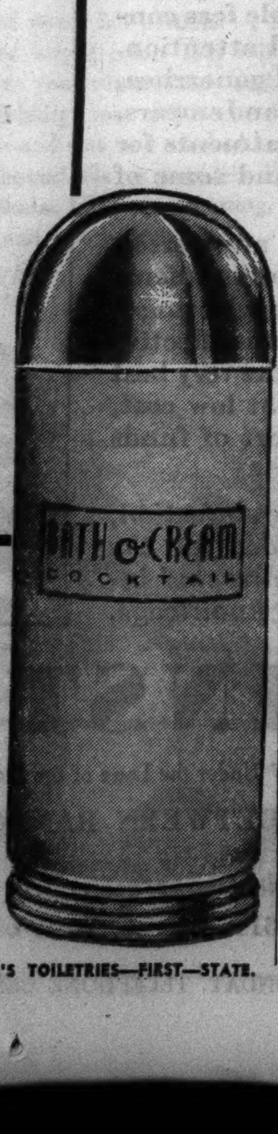

Transforms the ordinary shower or tub into a GLAMOROUS new high in personal daintiness . . . is a MARVELOUS STIMULANT for nerves and body as well. Easy to use as soap, it cleanses thoroughly, leaves your skin DELIGHTFULLY SCENTED . . . velvet to the touch. 8 oz. size $1, 16 oz. size $1.75.

MAIL YOUR ORDER OR CALL STATE 1500, MANDEL'S TOILETRIES—FIRST—STATE.

John M. Smyth Company
Established 1867
Madison East of Halsted
MANUFACTURERS—RETAILERS—IMPORTERS

VISIT THIS FRIENDLY STORE

Just Taxi Over Free from the Loop. The Doorman pays the fare. Then visit through without a salesman if you like.

Be sure to see the 2-story Colonial House—it's new and charmingly furnished and full of helpful decorating ideas.

And remember, this is the Largest Store in Chicago devoted exclusively to Home Furnishings — Complete services.

AMPLE FREE PARKING

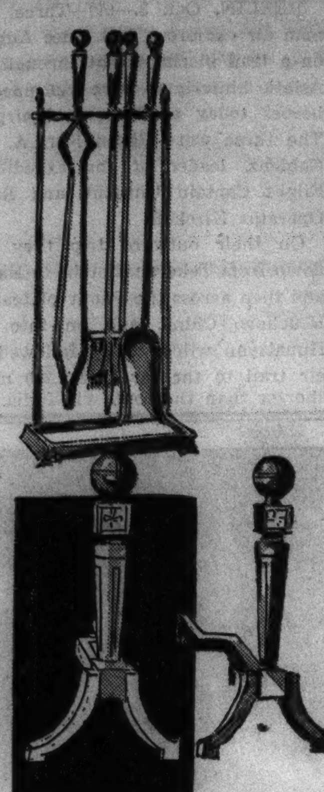

FIRESET, 30 in. high, and Andirons, 18 in. high, hammered brass finish. Complete $14.50

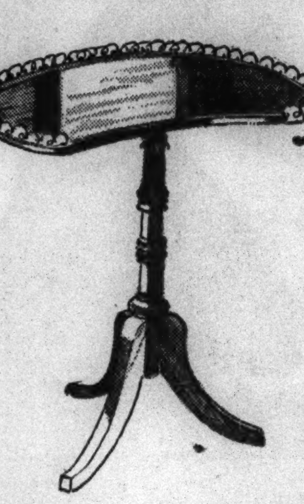

TABLE of graceful style—solid mahogany, brass gallery top. 12x18 x20 inches high . . $7.75

Rugs and Carpets

IMPORTED RUGS—reproductions of fine woven Orientals, 9x12 . . . . $98.00

WORSTED WILTONS—fine quality. Modern and Persian designs, 9x12 . . . . $69.00

WOOL CHENILLE RUGS—in attractive modern designs, 9x12 . . . . $69.00

WOOL WILTONS—with high pile. Interesting designs. 9x12 . . . . $64.00

PEBBLY BROADLOOM—hard twisted wool carpeting in ten beautiful shades. 9, 12, and 15 ft. widths. Sq. yd., $4.95.

PALM LEAF PATTERN Wilton Broadloom. Choice of colors. 27 in. width, $4.95. 9, 12, and 15 ft. widths, per sq. yd., $6.95.

RIBBED FRIEZE Broadloom of unusual texture, choice of colors. 9 and 12 ft. widths. Sq. yd., $6.95.

SECURITY and DEPENDABILITY, a policy established in our 1st year continuing through our 70th . . . 1867-1937.

Our Decorators' Bureau is at your service. It offers, without charge, expert and cordial assistance on your home furnishings problems. Telephone MONroe 7480.

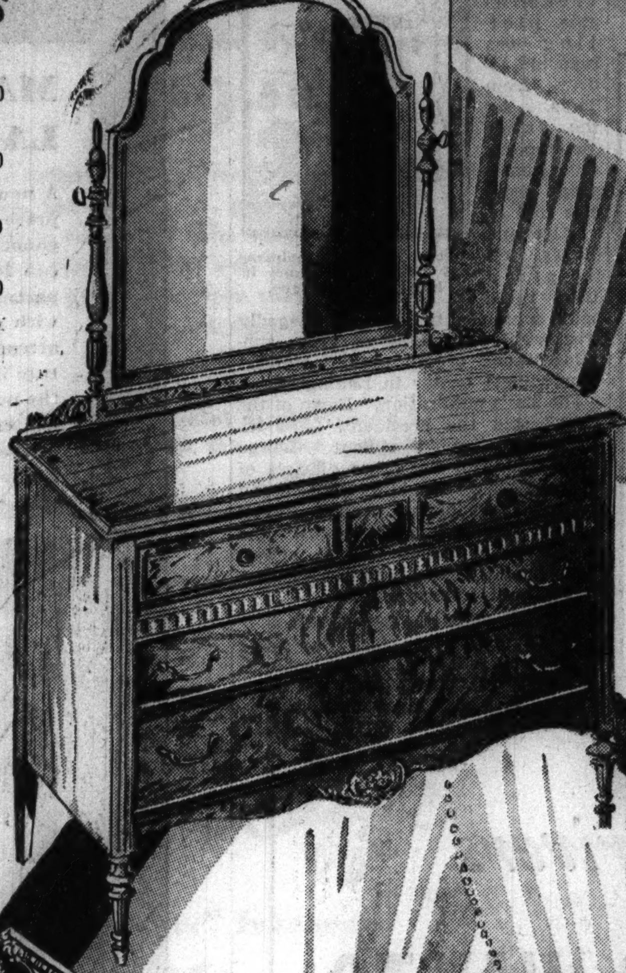

NEW BEDROOM SUITES!

The Suite above, unlike the one below, is traditional in design. Of walnut veneers on hardwood, dustproof construction, antiqued hardware. The Bed, in twin or full size, $25. Night Table, $10.50. Dresser, 46 in. wide, $36. Chest of Drawers, 36 in. wide, $28. Three Major Pieces $89.00

OPEN TONIGHT

A MODERN BEDROOM SUITE IN A LOVELY BLONDE WOOD

The Suite, pictured below, is as fine as it is beautiful — made of luscious blonde Acacia wood in a smart modern way and trimmed with gold finished handles. The Bed, twin or full size, $53. The Vanity with large mirror and 2 glass shelves, 51 in. wide, $94. The Chest on Chest, 39 in. wide, $78. (Dresser, not shown, $86.00.)

OPEN TONIGHT

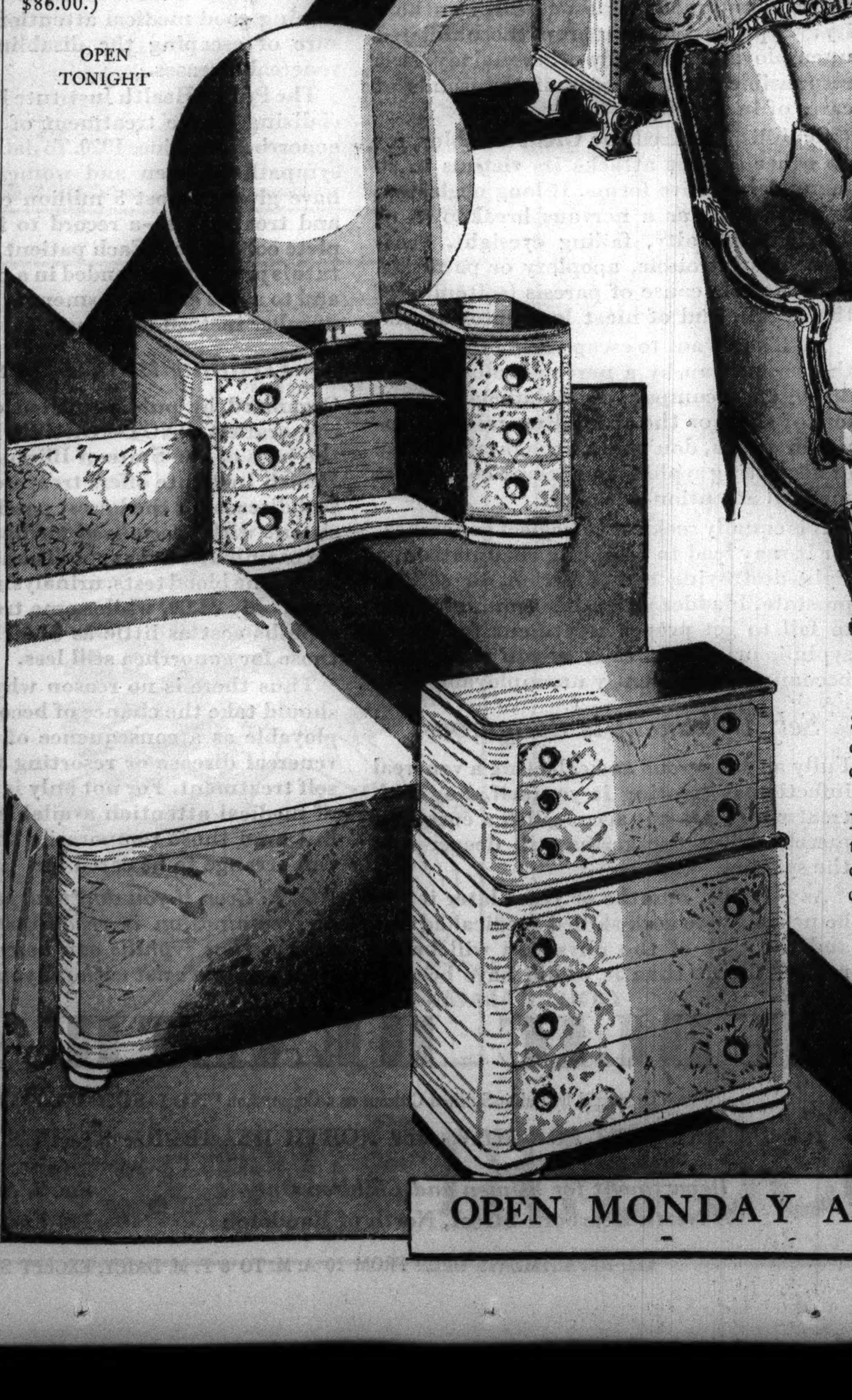

Achieve
INDIVIDUALITY IN YOUR LIVING ROOM

SECRETARY — All mahogany with crotch front, shaped, and finely carved. 36x80 inches high $98.00

LOUNGE CHAIR to harmonize with the Sofa and Smyth made in the same covers. Down and feather cushion; soft button back $49.00

FRENCH SOFA with carved hardwood frame, Smyth Custom Built in damask, brocatelle or frieze coverings. Comfortable spring cushions . . $99.00

TEA TABLE of walnut with carved gallery top and base. Measurements: 20x28x27 in. high $19.75

MIRROR, over Sofa, in an ornamental gold leaf frame, 26x37 in. high $12.75

LAMP TABLE of walnut with carved base and a figured walnut top. It measures 18x18x26 in. high $13.75

LAMP of blue-green porcelain on a bronze finished metal mounting with a 12-in., champagne colored silk shade $13.95

OPEN MONDAY AND SATURDAY EVENINGS UNTIL TEN

SIGHT EXAMINATION AND ADVICE WITHOUT CHARGE

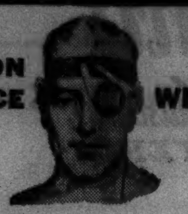

Schulte optometrists will examine your eyes and will give you valuable advice. Accept our invitation.

Open Until 9 P. M.

Folding Oxford complete $7.

Schulte Sight Specialists 186 N. State, 139 S. State, 17 W. Madison, 133 W. Madison

Made with GENUINE ASBESTOS

TABLE PADS

$1.29 SENSATIONAL SALE PHONE NOW

Made to measure, fit any shape table

BUY A National Pad with Confidence

Phone or write, our representative will call at your home for measurements. "No Charge for This Service Within 30 Mile Radius"

NATIONAL TABLE PAD CORP.

223 W. Jackson Phone WABash 6630

EVENING APPOINTMENTS MADE

SOVIET REPUBLIC CHIEF, 7 OTHERS DIE FOR TREASON

Charged with Plotting Adjarian Revolt.

MOSCOW, Oct. 3.—(AP)—Execution of the president, the vice president, and six other high officials of the Adjarian soviet republic on charges of treasonable plotting was reported today from Tiflis. At the same time reports from Leningrad province told of eight employés of the grain trust there being sentenced to death for allegedly treasonable damaging of grain supplies under orders of the rightist [anti-soviet] center in Leningrad.

Arrows point to Leningrad and Tiflis, which figure in latest "purge" news.

The Tiflis publication, "Dawn of the East," said the president, Lord Kipanidze, Vice President George Ramshvili, and the other officials of the Adjarian republic were found guilty of plotting armed revolt against the soviet régime, with the aid of an unnamed foreign power. The paper said death sentences were carried out immediately.

Bank Manager Gets Death.

Those ordered to face the firing squad included the Adjarian commissar of agriculture, the manager of the Adjarian Farm bank, the manager of the trading trust, a lawyer, a local government official, and the chairman of a collective farm.

The chairman of another collective farm who was an ex-commissar of justice, and a local government official were sentenced to ten years' imprisonment. The chairman of a third collective farm was imprisoned for eight years.

Expect Fewer Executions.

A government decree announced that the maximum prison sentence that might be imposed for espionage, train wrecking, and other so-called "terrorist" activities had been raised to twenty-five years. It was said that the maximum prison sentence for such crimes had been ten years.

Foreign observers were of the opinion that this revision in the law might tend to reduce the wave of executions which for months has swept soviet Russia in its "purge" of suspected enemies.

CALLS ON ARABS TO END STRIKE AGAINST BRITISH

JERUSALEM, Oct. 3.—(AP)—Amin El Husseini, grand mufti of Jerusalem, from his refuge in the mosque of Omar, issued a proclamation tonight urging Arabs to end their general strike against British measures to preserve order in the holy land.

The strike, which resulted in the closing of shops today in many cities throughout Palestine, had been interpreted as retaliation against British action to suppress Arab terrorists. The grand mufti, who had been ordered deposed by the British as chairman of the Moslem higher council, protested against his ouster, characterizing it as "gross interference in Moslem internal affairs." The Moslem leader hid in the mosque to avoid possible arrest.

The proclamation was distributed throughout the country.

GERMAN FLYERS, LONG LOST IN ASIATIC WILDS, ARRIVE AT HOME PORT

BERLIN, Oct. 3.—(AP)—Three German air explorers, lost since Aug. 30 on a trail blazing flight through the Asiatic hinterland, were welcomed as heroes today at Tempelhof airport. The three were Baron Karl A. von Gablenz, leader of the expedition; Flight Captain Untucht, and Radio Operator Kirchoff.

On their outward trip they had flown from Teheran, Persia, to Kabul, and then across the Pamir plateau to Hsuchow, China, and on into the Himalayan wilds. They followed an air trail to the far east 1,200 miles shorter than the route via India.

BOY AND GIRL SET UP A HOUSEHOLD WITHOUT LICENSE

Betty Jane Treadman, 15 years old, and William Williams, 17, both of Rockford, were arrested yesterday in an apartment at 849 Fullerton avenue where they had been living for the last week.

They told Detective Ambrose Mahoney of the Hudson avenue police that they eloped from Rockford ten days ago and planned to get married here when they got more money.

Williams said he got a job in a foundry the day after their arrival. He received one day's pay Saturday, which was used to buy groceries, he said. When the police arrived the girl was cooking dinner and Williams was smoking a pipe. They were ordered held for relatives.

Need Money? You can BORROW up to $300 from us QUICKLY and CONFIDENTIALLY

FAMILY LOAN CORPORATION

202 S. STATE ST., COR. ADAMS

Century Building, Room 301

Telephone Wabash 2994

Subscribe for the Tribune

for Careful Drivers

A SAFE AND SOUND WAY TO SAVE ON CAR INSURANCE COST

American Auto offers you dependable protection

... Saves you up to 25% in premiums

● The careful driver — the motorist whose car is used largely for private and family purposes—should not have to share the cost of insuring reckless and irresponsible drivers. Neither should he accept a restricted or limited form policy in order to save on car insurance cost.

Savings in Premiums up to 25%

American Auto, oldest and largest insurers of automobiles exclusively, has long made a practice of favoring those drivers who may be considered preferred risks. It therefore has fewer claims to pay and is able to operate with greater economy. These savings are passed on to policyholders in the form of lower premium rates. And that's the reason *saving with American Auto* does not mean inferior protection or service. Its policies are of the broad, improved standard form, and its claims service organization extends to all parts of the United States and Canada.

Before you buy or renew any automobile insurance, call your nearest *American Auto* Agent or Broker for full information about the safe and sound way to lower your car insurance cost without sacrificing protection.

Protect Your Insurance Investment by Dealing Through Accredited Agents or Brokers

Don't be misled by the suggestion that you can save in dealing direct with the kind of a company that has no local Agents. Buy only from an accredited Agent or Broker if you would invest in protection that *really protects*. The competent advice and personal services of your local Agent or Broker are invaluable safeguards to your best interests. He is able to prescribe insurance ... *Stock Insurance*, of course ... "tailored" to your particular needs. *American Auto* deals only through these accredited representatives, offering you unexcelled protection and service at fair, reasonable cost.

ASSETS MORE THAN $18,000,000 · SURPLUS TO POLICYHOLDERS MORE THAN $8,000,000

Chicago Branch Office, E. D. LORING, *Resident Vice-President*

A2025 Insurance Exchange, South. Phone WABash 5900

OLDEST AND LARGEST INSURERS OF AUTOMOBILES EXCLUSIVELY

AMERICAN AUTOMOBILE INSURANCE COMPANIES

St. Louis, Missouri · L. A. HARRIS, *President*

ON THE SCRAP HEAP

because he made the fatal mistake of neglecting a venereal infection!

Don't allow syphilis or gonorrhea to incapacitate you and make you unemployable, but see your family doctor or this clinic immediately

Warns a nationally-famous health authority: "Syphilis renders more of those afflicted unemployable than any other malady. It is responsible for hundreds of thousands of cases of incapacity!"

Syphilis is indeed the Great Disabler, for no other disease attacks its victims in so many destructive forms. If long neglected, it may strike as a nervous breakdown or outright insanity, failing eyesight, deafness, heart trouble, apoplexy or paralysis. It is the sole cause of paresis (softening of the brain), and of most locomotor ataxia.

So, if you want to escape being thrown on the scrap heap by a nervous collapse, the disability accompanying a damaged heart, loss of sight or the stumbling gait of locomotor ataxia, don't make the fatal mistake of neglecting syphilis but secure competent medical attention—*at once!*

It is equally reckless to neglect gonorrhea, for it may lead to crippling rheumatism, a sight-destroying eye infection, or serious prostate, bladder and other troubles. Thus to fail to get proper treatment for either syphilis or gonorrhea is to run the risk of becoming permanently unemployable.

Self treatment is dangerous!

Fully as dangerous as neglecting a venereal infection is treating it yourself. For such treatment does not accomplish a cure, but merely drives the germs still deeper into the system.

As a result, months or years later it will be necessary to seek skilled medical advice, and the task of the physician will be far more difficult than it would have been at the start. In fact, many a case that is easily curable at the outset becomes extremely hard to cure when trifled with too long!

Hence, if you know or suspect yourself to be infected, don't delay a single day but go *immediately* to your family doctor or come to the Public Health Institute. Only by obtaining good medical attention can you be sure of escaping the disabling effects of venereal diseases.

The Public Health Institute has been specializing in the treatment of syphilis and gonorrhea ever since 1920. To date its friendly, sympathetic men and women physicians have given almost 5 million examinations and treatments—a record to inspire complete confidence! Each patient of the Institute is promptly attended in a private room, and to avoid embarrassment is identified by number instead of by name.

Treatments as low as $1.00

Organized by public-spirited citizens as a corporation "NOT-FOR-PROFIT" under the laws of the State of Illinois, the Public Health Institute offers treatment for venereal diseases at the lowest possible fees consistent with *specialized* medical attention. An examination for syphilis and gonorrhea, including blood tests, urinalysis and smears, costs only $3.00, while some treatments for syphilis cost as little as $1.00 and some of those for gonorrhea still less.

Thus there is no reason why any person should take the chance of becoming unemployable as a consequence of neglecting a venereal disease or resorting to ineffective self treatment. For not only is the very best of medical attention available at low cost, but even those temporarily short of funds can arrange to be cared for.

NOTE: Even if you don't suspect infection, an examination is recommended for the reason that syphilis can be contracted innocently and exist without your knowledge.

OFFICERS AND TRUSTEES

JOSEPH H. KING
President, Public Health Institute
National Regulator Co.

THOS. R. GOWENLOCK
Vice-President
Public Health Institute

ALBERT A. SPRAGUE
Vice-President, Public Health Institute
Sprague, Warner & Co.

A. A. CARPENTER
Vice-President, Public Health Institute
Ayer & Lord Tie Co.

DAVID A. CRAWFORD
Vice-President, Public Health Institute
President, Pullman Co.

ROBERT A. GARDNER
Treasurer, Public Health Institute
Mitchell, Hutchins & Co.

A. B. DICK, JR.
Secretary, Public Health Institute
A. B. Dick Company

NATHAN WM. MacCHESNEY
MacChesney, Becker and Wells

JOHN T. PIRIE
Carson, Pirie, Scott & Co.

HAROLD F. McCORMICK
Chairman of the Board
International Harvester Co.

MARSHALL FIELD

FOUNDED FOR PUBLIC PROTECTION · NOT FOR PROFIT · PUBLIC HEALTH INSTITUTE

PUBLIC HEALTH INSTITUTE

Organized by Public-Spirited Citizens as a Corporation "NOT-FOR-PROFIT" Under the Laws of the State of Illinois

DEPARTMENT FOR MEN · 159 NORTH DEARBORN STREET, BETWEEN RANDOLPH AND LAKE

Department for Women and Children Only
169 North Dearborn Street, North of Randolph

South Side Department for Men and Women
129 East 31st Street, West of Indiana Avenue

ALL DEPARTMENTS OPEN FROM 10 A. M. TO 8 P. M. DAILY, EXCEPT SUNDAY. TELEPHONE CENTRAL 9383

New Series of KitchenAid Demonstrations

MRS. CHARLES SEVERINGHAUS, authority on food and its preparation, will be in the Housewares Section on the 7th floor for a short time. Using the KitchenAid, miracle mixer, she will conduct a series of demonstrations. She will also be glad to help you with your individual problems—so plan to come in soon to meet her!

Housewares, Seventh Floor, Wabash.

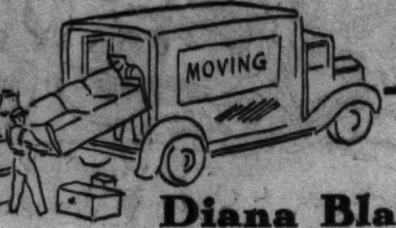

Diana Blankets

of 100% virgin fleece wool

$11.50

Luxuriously soft are these Diana blankets, yet they've the buoyant lightness that gives warmth without weight. Edged with a band of lustrous satin, they come in 9 solid colors and 7 two-tone combinations. 72x84 in. size.

• Wool-filled comforters of celanese taffeta, in 6 two-tone combinations and 9 solid colors...... ea. $11.50

Second Floor, South, State.

we introduce Spode's "Cowslip"

$18.50

Lovers of fine dinnerware will note its traditional Spode shape and its exquisitely colored pattern . . . qualities that establish it in the "Spode tradition of excellence." The starter set includes four each of dinner plates, bread and butter plates and cups and saucers. You may add other pieces from open stock.

Seventh Floor, State.

Two Starter Sets

"Elaine," made by Cambridge

$9.50

The delicate floral pattern is etched with infinite care on this fine crystal . . . glassware that will lend distinction to your table. The starter set includes four each of salad plates, goblets and high sherbets. You may add other pieces from open stock.

Seventh Floor, State.

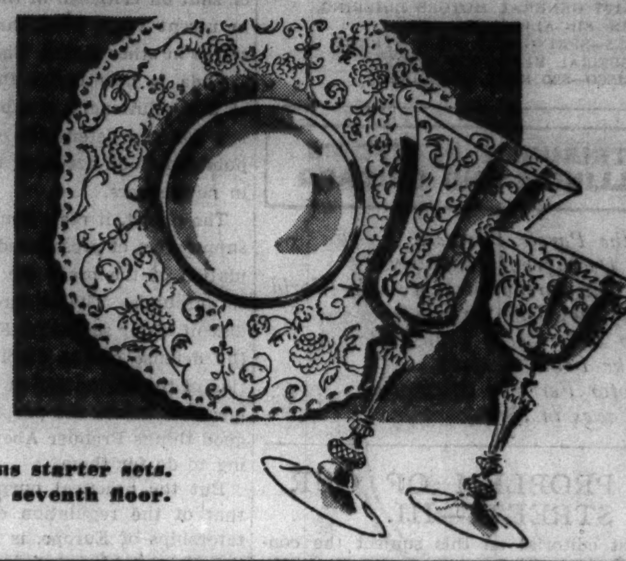

We've devoted a special display stand to our by-now-famous starter sets. You'll find it just off the center aisle in the china section, seventh floor.

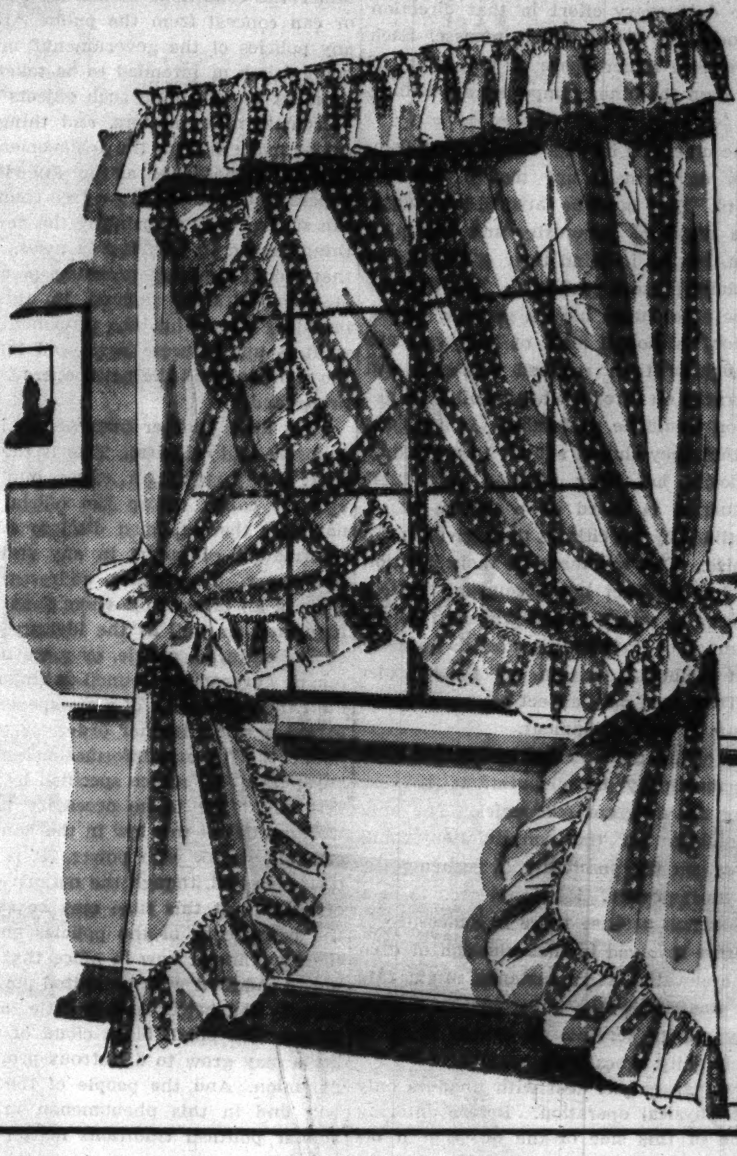

"Regal Ruffle"

with 8 "perfect" features

$3.95 pr.

In this curtain you'll find every feature that a "perfect" Priscilla curtain should have. You'd look far to find one its equal at this price!

- Each pair more than 100 inches wide!
- Each pair 2½ yards long!
- Picot edges on the ruffling!
- Triple-full ruffles—all the fullness the curtain will hold!
- Bone rings on the tie backs!
- All selvages removed! All back edges hemmed!
- Finest quality marquisette!
- Choice of fluffy pussywillow dots or point d'esprit dots, in white, ivory or ecru!

Also in pastel colors patterned in white bowknots, $4.45

Sixth Floor, State.

Utica Sheets, Cases

each with your own initial

$1.55

A value at this price any day—for their snowy whiteness, close weave and exceptional durability—but a special value today because of the script initial which is worked in white or pastel shades on both sheets and cases. 81x99 inch size.

63x99 in. sheets, ea., $1.35 72x108 in. sheets, ea., $1.65
72x99 in. sheets, ea., $1.45 90x108 in. sheets, ea., $1.85
81x108 in. sheets, ea., $1.75

The cases: 42x38½ in. cases, ea., 45c
45x38½ in. cases, ea., 50c

Second Floor, South, State.

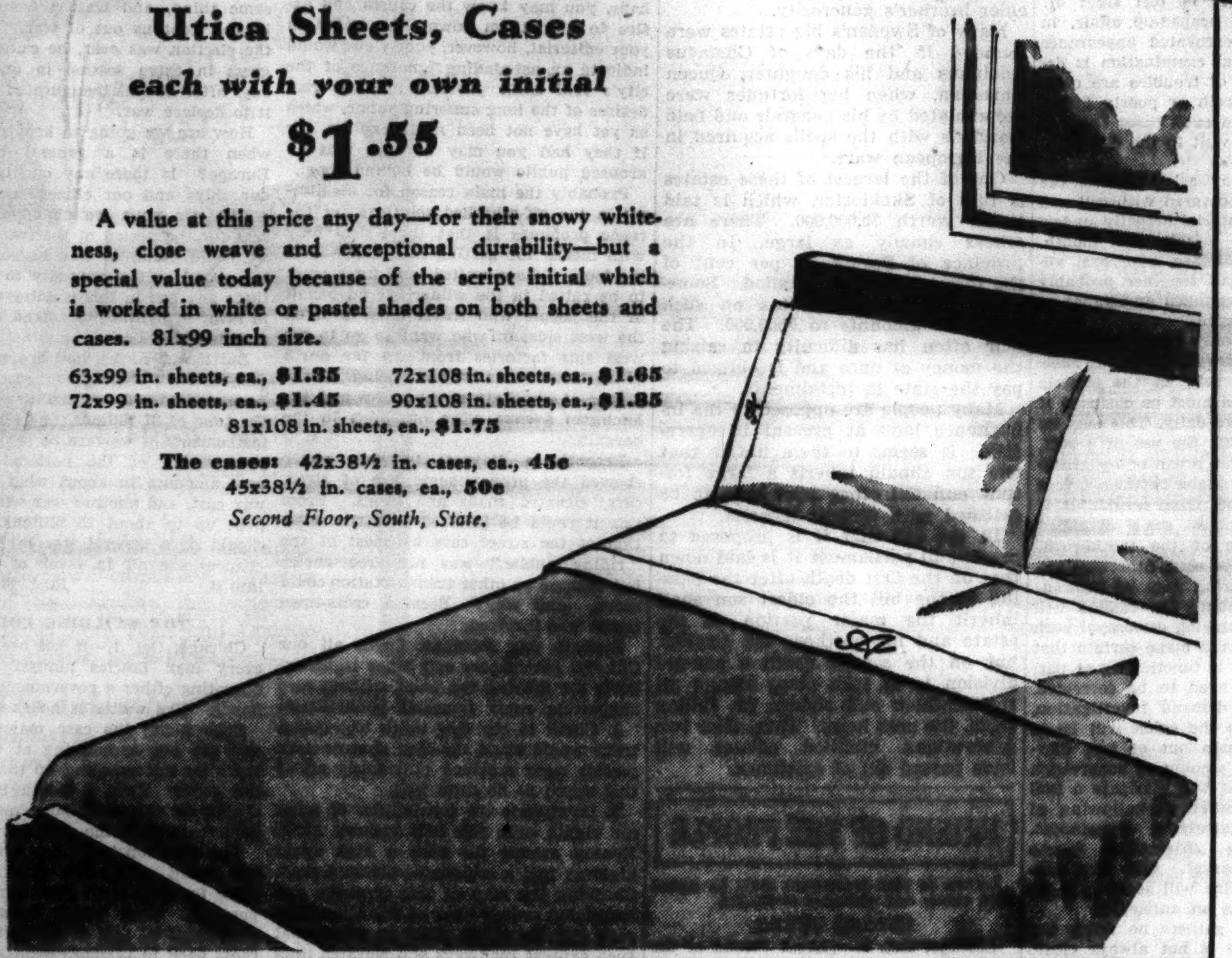

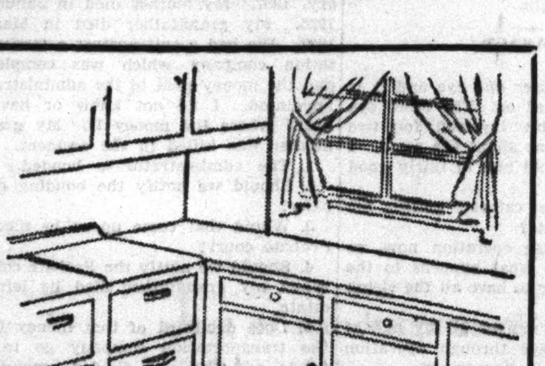

Inlaid Linoleum

complete with installation

$2.50 sq. yd.

A brand-new group of smart fall patterns . . . in attractive designs and bright colors that will do much to add gaiety to your winter candy and game parties. Its durability, too, will remove your worries about wear-and-tear and tracked-in dirt. Choose from embossed tile or marbleized designs. The price includes measuring, cutting, laying and the cement and felt necessary.

Sixth Floor, South, State.

Slip Covers

for any 3-cushion sofa

$16.95

for any 1-cushion chair

$9.90

Our slip covers are pure perfection of fit—each one with precise French seams, a deep box-pleated flounce and a back closing of snaps so artfully concealed they hardly show. You may choose from a group of plain color or patterned crashes in a wide range of colors . . . fabrics that sell at 65c yard. We either call for your furniture and bring it to our workrooms, or we do the measuring and fitting in your home and finish the job here.

Sixth Floor, State.

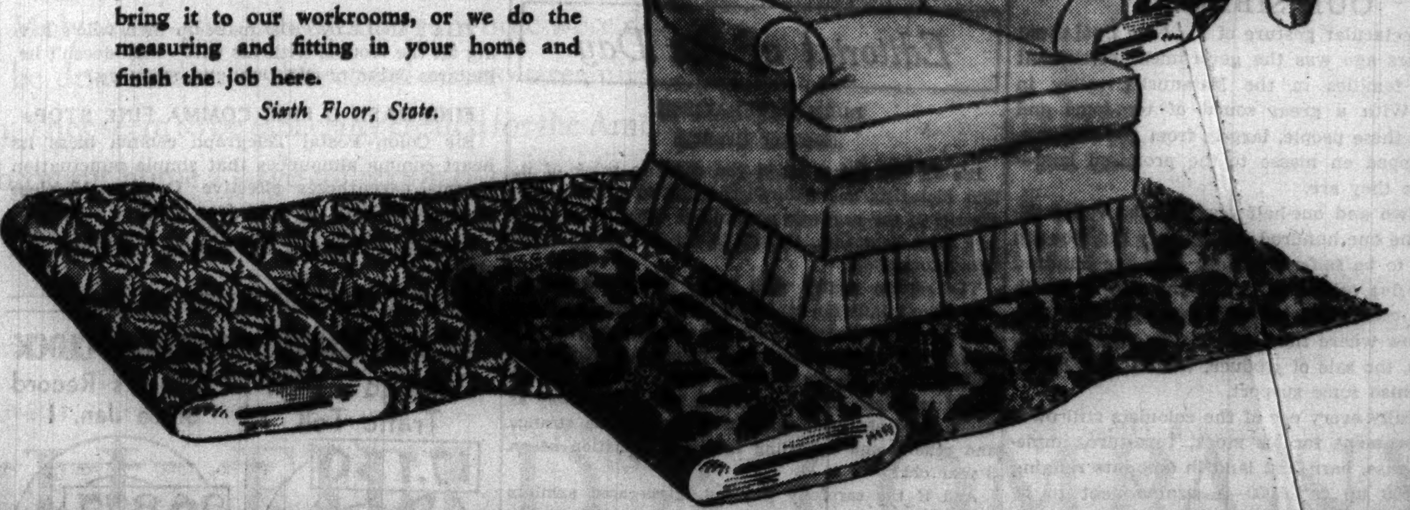

For Telephone Orders, Call State 2000

CARSON PIRIE SCOTT & CO

Hours of Business 9:30 A. M. to 5:30 P. M.

Chicago Daily Tribune
THE WORLD'S GREATEST NEWSPAPER

FOUNDED JUNE 10, 1847

ENTERED AS SECOND CLASS MATTER MAY 14, 1903, AT THE POSTOFFICE AT CHICAGO, ILL., UNDER ACT OF MARCH 3, 1876.

All unsolicited articles, manuscripts, letters and pictures sent to The Tribune are sent at the owner's risk, and The Tribune company expressly repudiates any liability or responsibility for their safe custody or return.

MONDAY, OCTOBER 4, 1937.

THE TRIBUNE OFFICES.
CHICAGO—TRIBUNE SQUARE.
SHANGHAI—160 AVENUE EDWARD VII.
TOKIO—IMPERIAL HOTEL.
LONDON—135 FLEET STREET.
PARIS—21 RUE DE BERRI.
BERLIN—HOTEL ADLON, 1 UNTER DEN LINDEN.
MEXICO CITY—QUETZALCOATL PALACE.
PANAMA CITY—HOTEL CENTRAL.
RIGA—STETINES IELA 2.
MILWAUKEE—TITLE GUARANTY BUILDING.
NEW YORK—220 EAST 42D STREET.
DETROIT—5-167 GENERAL MOTORS BUILDING.
WASHINGTON—815 ALBEE BUILDING.
LOS ANGELES—SPRING AND FIRST STREET. SPECIAL REPRESENTATION.
SAN FRANCISCO—820 KOHL BUILDING.

THE TRIBUNE'S PLATFORM FOR ILLINOIS AND CHICAGO

1. *End the Parole Business.*
2. *Build Deathproof Highways.*
3. *Make Chicago the First City in the World*
4. *Faster Suburban Service.*
5. *Up to Date Local Transportation.*
6. *A Lake Front Airport.*
7. *A Motor Ferry to Michigan.*
8. *Cut Taxes in Half.*

THE PROBLEM OF OUR STREETS—III.

In the last editorial on this subject the conclusion was reached that consolidation or an operating unification of our various traction lines was a positive necessity. Is consolidation possible? Up to date every effort in that direction has been blocked by the valuation impassé. Each company wants a larger share of the assets of the merger than the other companies are willing to allow it.

Taking the units one by one—the elevated companies have never made any money and can never hope to. They must be satisfied with whatever sum a sense of generosity and fair play grants them, having in mind their usefulness to the public under present conditions. The Surface Lines, on the other hand, have a genuine "going concern value," although most of their cars are obsolete, much of their roadbed damaged, and they have tracks on streets where trolley or gas bus operation would be preferable. It has been contended that they should submit to a substantial mark-down, but they counter that their present valuation is based on a system of accounting outlined by the citizens themselves in the 1907 franchise. The weakness of their position is that neither contract nor accounting system can create a value which is non-existent. As for the buses—much of their rolling stock is not only obsolete but doubtless written off their books long ago. They need only expect payment where they have up to date equipment.

A program of this nature could be bandied back and forth indefinitly by disputatious lawyers representing the different companies. The only possible solution via the consolidation route seems to rest on the possibility of securing the services of an appraiser. He would need to be a veritable Solomon because there is a measure of public interest involved in the valuation of each factor. The elevated, as an instance, might rate zero in the financial world, but a quarter million people rely on its services to enable them to pursue their daily avocations.

The above paragraphs deal with finances only and ignore physical operation. Before entering a discussion of this side of the question it becomes necessary to conclude that the Surface Lines, as the present operators of 80 per cent of the accommodation, should furnish the nucleus for the whole. This brings to the front an oft-repeated statement by those companies that they do not want the elevated lines in their present condition under any circumstances. The structures are of unproved value, and they lack a modernized signal system as well as many other features. It is a liability rather than an asset to any consolidated company. Some one must furnish the funds for rehabilitation.

Isn't this the proper office of the traction fund? If it cannot be made liquid at the present moment would it not be possible to obtain a Reconstruction Finance corporation loan with the traction fund as security? The objective would be to obtain possession of the properties in the name of the city as well as to rehabilitate them. The renovated line could be offered to the consolidated surface companies perhaps on a rental basis, the volume of such rental being dependent on the earning power of the elevated system. Admittedly, this would make the citizens of Chicago a part owner of their traction system, but eastern cities have gone much further, and Chicago must sometime make a start if it is going to maintain that cohesion necessary for a metropolitan center.

OUR SIBERIA.

One spectacular gesture of the New Deal about three years ago was the government settlement of farm families in the Matanuska valley in Alaska. With a great sound of tom-toms and trumpets these people, largely from the Dakotas, were shipped en masse to the promised land—and there they are.

After two and one-half years in the valley fifteen of the one hundred and seventy families are reported to be self-supporting. The one hundred and fifty-five others range all the way down in unhappy economic status to those families that don't know where the next meal is coming from. Odd jobs, the sale of produce, work in the hatcheries furnish some support.

Practically every one of the colonists still owes the government for his stock, furniture, implements, house, barn, and land in amounts ranging from $2,500 up to $6,000—a sizable debt to be loaded on an unproductive forty acres.

There is a plan under way now to give each colonist who needs it—and that is nearly all of them—a work relief payment of the WPA type. That will definitly subsidize them for the next two years. Meanwhile all of them are restless, confused, and discouraged by the frequent change of government management. It has been estimated that if Uncle Sam, permitting them to remain on their original homes, had loaned them half as much money as the enforced hegira has cost they could have kept their farms and lived in their natural environment.

But that policy would not have been dramatic. Neither would it have furnished to the social planners in Washington that warm exhilaration which they so dearly love.

A HITLER COMES TO ALBERTA.

There is one tactic common to every dictatorship, whether it derives its power from arms or the temporary mandate of a community carried away by the personality and glittering promises of a popular leader. It is to control or abolish the press. In bolshevik Russia, in Fascist Italy, in Nazi Germany the story is the same. The same inclination is evident wherever there is domination by an individual or a faction even in countries with free institutions, even in America. The boss rule of Minnesota tried a press gag which the Supreme court of the United States declared contrary to the bill of rights. Efforts to punish or shut off criticism in the press have been made in recent years even through the courts themselves in other states. The province of Alberta in Canada is now under the complete domination of a revolutionary group which has proposed a law for the ostensible object of insuring "the publication of accurate news and information" in newspapers.

The object, if real, would be commendable. All suppression of press freedom, all government regulation of the press are demanded on the highest grounds. The suppression of publicity and dissent under sovietism, Fascism, Naziism was for the defense of the revolution, for the preservation of the nation and of the people. The Alberta law is to insure the people information of all the good things Premier Aberhart is doing or intending to do for them.

But the practical purpose of such a law, like that of the regulation of the press in the dictatorships of Europe, is to insure the control of the dictatorship or régime in power through unlimited official propaganda.

The notion that a free press existing as it must under the conditions of intense competition will or can conceal from the public "the objects of any policies of the government" or the "means being taken or intended to be taken by the government for attaining such objects" or even the "circumstances, matters, and things which hinder or make difficult the achievement of any such objects" is nonsense, as any knowledge of newspapers would reveal. In a free country the press can survive only by printing the news, and everything named in this law is news. A newspaper that would suppress pronouncements of officials of the character defined in this law would promptly die. What the proponents of this law want is not accurate news and information but the right to flood the newspapers with their own propaganda.

They have another purpose. It is to suppress exposure and criticism. This is the provision for that: Every proprietor, editor, publisher, or manager, if called before the official board designated by the act, must disclose every source of information contained in any statement in the newspaper. The names, addresses, and occupations of all persons by whom such information is furnished, as well as the identity of any writer of any editorial, article, or news item. The lieutenant governor in council is empowered to prohibit the publication of a newspaper for a definite period or until further order, or to prohibit the publication of any information emanating from any persons or source specified by the order.

It ought not to be necessary to forecast the working out of this law in the hands of any government drunk with power. It is a measure of terrorism and, though the majority of the people of Alberta at this time may be so convinced of the beneficence of the policies and purposes of the government now in office that they are willing to endow it with unlimited power, the rest of Canada had better look a little farther into the future. The small black cloud of tyranny in Alberta may grow to disastrous proportions in the dominion. And the people of the United States will find in this phenomenon in a country of similar political traditions matter for reflection.

HONORS FOR A ROYALIST.

Contrary to the current political theory, Milwaukee has just given public recognition to the fact that a man who heads a business enterprise providing jobs for many men in private industry performs a notable service for his community. A cross-section of the luncheon and civic clubs of that city has just designated an undoubted economic royalist for public praise as the person who has been of the greatest service to the city during the year.

The honor, heretofore given only to those in public service, was voted for Otto H. Falk, chairman of the Allis Chalmers corporation. The award was based not only on the personal character of Mr. Falk but because the company he heads has given steady jobs through the year to more than 9,000 residents of the city.

This is a refreshing diversion from the political theorem that all big employers exploit and enslave their workers. Milwaukee recognizes that an industry supplying profitable employment to so many men is an asset, not a liability, and that its directing head is a benefactor, not an enemy, of the city.

It is a sign of community good sense that Milwaukee recognizes the public value of its business leaders.

Editorial of the Day

BORN NATURALISTS.
[Decatur Herald.]

It's an odd thing, when you come to think of it, that biologists and naturalists make so small a percentage of the grownup population. Every small boy is a born naturalist, tireless in the pursuit of scientific information.

The solemn gentry with many degrees who lead expeditions into far lands do nothing different, but only on a larger scale, than the infinitly curious and enterprising young, who begin to go on scientific expeditions as soon as they can walk. If the nearest bit of woodland or creek bank is not as far away as Tibet, who shall say that it is not just as strange and remote and appealing in the imagination of an 8 year old?

And if the carefully guarded, glass-cased exhibits of strange creatures, curious rocks, unfamiliar plants in the great museums of the world have an immense value, what of the pocketfuls of specimens brought home by a boy—often to the consternation of his mother? The grownup valuation may not be as high, but who shall say that the educational possibilities are less?

The amateur collector, led on by the pure zeal for knowledge of the world in which he lives, certainly obtains educational information of a sort. And so, may it be observed, does the mother who discovers a garter snake sleeping comfortably upon her chair.

A LINE O' TYPE OR TWO

How to the Line, let the quips fall where they may. Reg. U.S. Pat. Office

This morning's contribution to culture is the story of the diplomat who talks too much—the night club doorman. He might earn twice as much if he'd kept the amount of his tips secret. Most doormen now have to kick back part of the money. Some give it all up to work for a salary. The management knows, too, when the doorman's holding out; a substitute is occasionally put to work, and if he turns in more than the regular, it's too bad.

You may think of the doorman as a towering figure you handed a quarter as you departed. The average doorman's a rather slight fellow of five feet eight who remembers distinctly it was a dime. He's happy weeks he makes $20, although some get as high as $35 and a few had $60 weeks before they talked too much. He sleeps most of the day, rides a street car (one has a bicycle), and thinks he'll buy a farm, chicken preferably, if he ever gets in the money. He's usually single. He plays the races every day; goes to see them once a season. He insists he has seen the floor show and it's good, but confesses under pressure he gets his information from the posters. He has no night off; wouldn't go to a night club if he did. Movies, principally western, are his chief diversion. He has a library card, uses it, picks the Sox against the Cubs, will take the Giants if he can get odds, votes regularly, and drinks nothing but an occasional glass of beer.

The jolly fat man borrows a match, chats a moment, and forgets to tip. The thin, middle aged, businesslike man who looks as if he doesn't approve night clubs is the best tipper. The fellow in evening clothes isn't as likely to tip as others, unless he's wearing a top hat. Then he's a sure thing, but two top hats a week's a good average. Doormen in swank places sometimes have an assistant, who begins at 6 p. m. The assistant gets a salary from the doorman, who takes things over at midnight and remains until 8 a. m. collecting tips that he usually doesn't split with the management.

You'd have a hard time getting a doorman's job, because it's next to impossible to see the manager when a doorman's job is what you want. Those elegant uniforms are tailor made for $35 and less. They usually belong to the management. Tips are better on a rainy night, but the uniform has to be pressed next day, at the doorman's expense. Doormen worked in relays last week waiting for the departure of the Chicagoan who arrived at 10 p. m. Sunday and remained until 6 a. m. Tuesday. He gave 60 cents to the parking attendant, standing there the moment he left, which happened to be the moment the doorman had stepped away.

Aren't Oysters Inclined to Be Rather Stoical, Though, Doctor, When They're Feeling Worst?

"Do you think raw oysters are healthy?" asks Mrs. R. S. in Dr. Cutter's health column. "I never heard one complain of feeling ill," says he.

TAKE A LETTER.

I'd love to be alluring.
I crave sophistication.
I want to act, or sing, or dance.
Instead—I take dictation.

Dory Dunn.

"TO MAKE a success of marriage," confides the New York woman with the seven husbands, "just be natural." But don't you feel just a wee bit affected calling yourself something like Mrs. Smith-Jones-Brown-Johnson-O'Reilly-Cohen-Kelly?

Either the Editor's Off His Game or He Wasn't Invited to Be the After Dinner Speaker.

Headline in the Frankfort (Ind.) Morning Times:

FINAL GOLF TOURNAMENT, ANNUAL STAG DINNER, TO BE HELL AT COUNTRY CLUB.

GMcK.

Aren't Any Aagaards Anxious About AAA?

A. A. Arnold and Aline Ann Arnold of Vincennes, Ind., ask about assignments as assistants to A. A. Simpson of the AAA. A. A. Allen of Alabama, Arnold and daughter aver, aggregates no more A's than they.

Just Be Firm with Landlords and You Can Make 'Em Do What They Want to Every Time.

When more timid husbands at the office told him their rents were being raised $10 and $15, he said they should have taken a firmer stand. Before his own landlord could raise his he went to the fellow and told him he was ready to move. He would pay $5 more a month, or else. The landlord looked a bit embarrassed and said O. K.; he didn't want any argument. Mr. D. felt pretty smug—until he found out his landlord hadn't been raising rents.

C. L.

EITHER WAY IT MAKES SENSE.

ROOSEVELT VIEWS SOME RESULTS OF HIS DAM-SPENDING.—Headline in the Freeport Journal-Standard, via Ros Baxter.

DREAM HOUSE.

Let's build a house of pasteboard cards
And play that it is real.
It is a game that we can do
Who have the pretty skill
Of coloring our castles
With lovely shades of rose;
And see the flower garden—
How quickly fair it grows!

Let's pretend that we're in love
To give our house some dreams,
And let us kiss—now look!
How very real it seems!

You laughed! It tumbled down.
Oh, well. Sweep it away!
Perhaps we'll build another
On some other day.

Imogene.

THAT HOLLYWOOD make-up man who's having all the trouble with his wife—why doesn't he, inquires Jazbo of Old Dubuque, make up?

FINE DASH O FINE COMMA FINE STOP.

Sir Colon Postal Telegraph comma bless its heart comma announces that simple punctuation comma parentheses effective October 15 close parentheses will be sent free stop.

E. H.

THINK IT'LL BE the Sox or the Cubs, Mr. Wrigley?

THE MASSACRE
Chicago's 1937 Trafic Toll

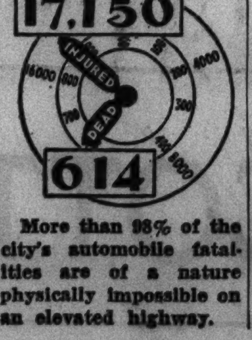

More than 98% of the city's automobile fatalities are of a nature physically impossible on an elevated highway.

THE CRIME CLOCK
Chicago's Record Since Jan. 1

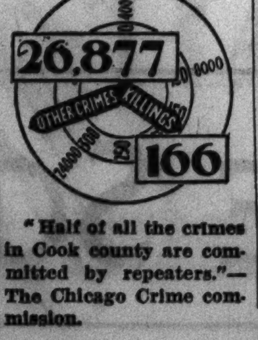

"Half of all the crimes in Cook county are committed by repeaters."—The Chicago Crime commission.

How to Keep Well By Dr. Irving S. Cutter

To the limit of space questions pertaining to hygiene and prevention of disease will be answered in this column. Personal replies will be made to inquiries, under proper limitations, when return stamped envelope is inclosed. Dr. Cutter will not make diagnoses or prescribe for individual diseases.

[Copyright: 1937: By The Chicago Tribune-N. Y. News Syndicate, Inc.]

THE TONGUE DOES NOT NEED A TOPCOAT.

MANY years ago I had a roommate in college who was an expert tongue gazer. Inclined to dig deeply into the fleshpots—including mugs and steins—his first procedure on rising in the morning was to rush to the mirror and examine it from all angles. Probably the bad taste in his mouth the "morning after" called attention to his lingual appendage and the inspection became a habit.

Physicians have learned much about the state of the health from this organ. There is nothing significant about its shape, unless it should be swollen or shows indentations caused by the teeth. The fact that it is sharp or pointed, broad or flat, symbolizes no more than that one person is tall and thin while another is short and stocky. If one cannot protrude it in a straight line; if on so doing there is a marked tremor, or if it deviates to one side we know that some nervous lesion is responsible.

We are interested also in its color—whether it is bright red, which may indicate too much acid in the system; whether it is broad, flat, and pale, which may suggest anemia; or whether it is smooth and glassy, which may point to a fairly serious digestive disorder. The beefy, red, injected structure accompanies, as a rule, an inflammatory process within the alimentary tract; while in pneumonia and influenza the coating is yellowish to yellow-gray.

Sores on the tongue are a source of much discomfort. In many instances they come about because of a lowered state of nutrition, because the system lacks hydrochloric acid, or because a fungus growth has found lodgment and has destroyed the epithelial covering in spots. An ulcer that does not heal promptly should not be disregarded. Sometimes simple cauterization with a mild antiseptic is all that is required.

On the other hand, mucous patches resulting from our most unfriendly enemy—syphilis—may be mistaken for the type of irritation caused by tobacco. Occasionally a chancre—one of the lesions of syphilis—will occur in this area and may be thought to be cancer—which, by the way, must never be lost sight of. If the growth is a heaped-up affair, in contrast with the excavated appearance of syphilis, a careful examination is demanded. All sorts of troubles are occasioned by jagged teeth or poorly fitting dental plates and in such cases there is but one remedy—a visit to the dentist.

A foul breath may arise because the tongue has become covered with cell and food débris, the material actually undergoing putrefaction within the mouth. Bad tonsils, sinus disease, pyorrhea, abscessed teeth—all put together probably will not bring on as much annoyance as a heavily furred tongue.

This means not only consideration of the diet—making sure that there is sufficient hydrochloric acid in the gastric juice—but the organ must be cleansed if need be several times daily. This may be accomplished through the use of a soft, sponge-rubber tongue brush or by grasping the tip of the tongue between layers of clean gauze and then scrubbing it gently with a cotton swab wrapped around the handle of the toothbrush. Little force should be used, otherwise the epithelial cell covering may be injured.

Of course, scrubbing the tongue will not relieve an underlying disease, if such exists, and one should make certain that the digestive tract is functioning at par. Constipation may need to be corrected, the kidneys may demand investigation, and now and then the colon will be at fault. In nine cases out of ten, however, a reasonable amount of supervision of the tongue itself will dissipate a foul breath and prevent the swallowing of quantities of putrefying substances. There are many satisfactory mouth washes on the market. One that contains a little chlorine will serve as a deodorant as well as an antiseptic.

A rolling stone gathers no moss, but a wagging tongue is not always clean. Curiously enough, much of the fuzz on top is of plant origin.

CATARACT.

D. B. H. writes:

I have cataract over one eye and it is ready to be operated on. The other eye is very good—a bit involved for two years but it remains about the same. I am past 75 years old and in fairly good health.

Is there danger of cataract getting too ripe for good results?

Would you advise operation now, or that I wait to see what happens to the better eye, in order to have all the vision possible?

Would there be danger at my age of losing the good eye through operation if the cataract becomes overripe?

REPLY.

If the cataract in one eye is mature, operation is advisable provided your general health is good. It does become more difficult, though not impossible, to operate on a cataract which has passed maturity, and certain complications do occur in some cases of over-ripe cataract.

HEART REGIMEN.

Mrs. S. writes: I have had several heart attacks and have been under the care of a specialist. The last cardiogram failed to show any coronary trouble. My own physician tells me to rest, but another doctor tells me it is all right to do housework. Which is better in angina?

REPLY.

Heart disease cannot be cured, but it can be lived with. Intermittent work is best—alternate short periods of activity and rest. Rest and relaxation will shorten the frequency and severity of attacks of angina. If effort brings on an attack it indicates that you are overworking. Your physician can prescribe appropriate drugs for you.

HEART MURMUR.

A. B. writes: Is murmur of the heart very serious? Can it be completely cured?

REPLY.

These questions demand a politician's answer, "Yes, and again, no." In general, heart murmurs are without significance. The important factor is the condition of the heart muscle. The murmur is not subject to cure unless it is due to poor blood. Sometimes children present the symptom, which later disappears.

COLD SORES.

M. V. B. writes: My lips break out with fever sores occasionally. Are these always the result of a cold?

REPLY.

The cause is inflammation of a nerve ending in the thin cell layer of the lip. Some toxin is responsible.

WHY NOT GIVE HER A CHANCE?

From Across the Sea

BY MARTIN MARTELIUS.
[Chicago Tribune Press Service.]

STOCKHOLM.—Sweden will abolish entailed estates if parliament passes a bill which the government is preparing.

Since the middle ages it has been the custom in Sweden for the eldest son to inherit his dead father's title and estates. Any younger sons or daughters are dependent on their elder brother's generosity.

Many of Sweden's big estates were founded in the days of Gustavus Adolphus and his daughter, Queen Christina, when big fortunes were accumulated by his generals and field marshals with the spoils acquired in the European wars.

One of the largest of these estates is that of Skokloster, which is said to be worth $5,000,000. There are others equally as large. In the province of Scania, 15 per cent of the forest lands are entailed. Sometimes the inheritance tax on such an estate amounts to $500,000. The heir often has difficulty in raising the money at once and is obliged to pay the state in instalments.

Many people are opposed to the inheritance laws at present in operation. It seems to them unfair that one son should inherit a large fortune and the other sons have to be satisfied with meager legacies.

In the bill that it is proposed to present to parliament it is laid down that on the first death after the passing of the bill the eldest son shall inherit the major portion of the estate and his brothers the smaller, but on the second death a general division is to take place among all the brothers and sisters, or, failing them, the next heirs. Thus, after two generations, entailed estates will have passed out of existence.

FRIEND OF THE PEOPLE

Letters to this department must be signed with names and addresses of writers.

ESTATE FUNDS.

Chicago, Oct. 2.—[Legal Friend of the People.]—My grandmother died in January, 1937. My mother died in January, 1936. My grandfather died in March, 1937. We had a suit against a transportation company which was completed and the money paid to the administrator appointed. I do not know or haven't heard where the money is. My grandmother was killed in the accident.

1. The administrator is bonded.
2. Should we notify the bonding company?
3. Would that come up or be filed in Probate court?
4. Should we notify the Probate court? When my grandfather died he left an estate.
5. Does one-third of that money from the transportation company go to his estate and the rest divided among his children? We do not know the name of the bonding company.
6. How can we find out?
7. Can that money be spent to pay bills on estate?
8. Do we have to wait one year to settle?
9. If that money is spent, who shall we notify?
10. How shall we get our money?

H. M.

1. We assume that you mean the administrator of your grandmother's estate.
2. Notify of what?
3. We do not understand your question.
4. Same.
5. His share in his wife's estate would be part of his estate.
6. Look up the records in the office of the clerk of the Probate court.
7. It is not clear what money you mean. In general, creditors are paid in full before anything is distributed to the heirs.
8. Ordinarily there is no distribution until the year for filing claims has expired.
9. If you mean that the administrator has misappropriated the money, you should notify the probate judge.
10. Your facts are not clear enough for us to advise you to advantage.

TRIBUNE LAW DEPARTMENT.

MARRIAGE LICENSE.

Chicago, Oct. 2.—[Legal Friend of the People.]—On June 30, 1937, a marriage license was purchased from the city hall. Through no fault of ours the marriage had to be called off for the time being. Is this license still good?

W. L.

There was no time limit as to the use of licenses obtained under the old law, which was still in effect on June 30. In view of the fact that one purpose of the law was to insure an administrative determination that the parties were not under disability, we usually advised against use of an unduly stale license, but the general weight of opinion seems to be that licenses obtained under the old law are good indefinitly.

TRIBUNE LAW DEPARTMENT.

VOICE OF THE PEOPLE

Writers should confine themselves to 200 or 300 words. Give full names and addresses. No manuscripts can be returned. Address Voice of the People, The Tribune.

THE PROBLEM OF OUR STREETS.

Glen Ellyn, Ill., Oct. 1.—The recent editorial "'I Will'—A Motto or a Memory," and your follow-up today, "The Problem of Our Streets—I," are interesting to me because of your implied inability to determine causes for public apathy to Chicago's trafic problems. Or, perhaps, you may know the causes and desire to play them down. As stated in your editorial, however, your views would indicate an astounding ignorance of the city's real trafic problem and the real desires of the long suffering public, which as yet have not been made explicit, for if they had you may be sure that an aroused public would be behind them.

Probably the main reason for disinterest in the oft-rehashed solutions for the trafic problems is that these deal only with means for getting into and out of the loop. I have waited long for a voice to be raised in the wilderness on behalf of the people who travel cross-town on the west side, or who want to go to the west side factories from the far north or northwest side without being offered a tour of the State street stores and the Michigan avenue office buildings in the bargain.

Recently a diagram in your paper showed the proportionate use of street cars, elevated roads and buses. From this it could be inferred that the selection of the street cars by most of the "riding public" was not free choice but because no other transportation could serve. And why? Because cross-town travel was involved.

Perhaps one shouldn't knock all our Chicago newspapers and other trafic experts for missing the point without also suggesting some remedial possibilities:

1. Check to see how much loop-bound trafic would avoid the loop if cross-town service were provided [I'll freely admit this would be no little job].

2. Investigate the possibilities of using air rights over the Belt railway along Kenton avenue for both a high speed highway and a cross-town elevated road. Checking the map of this trackage and associated switch lines of the Milwaukee road and the North Western shows that such express roadways and elevated lines could connect Niles Center on the north with Clearing on the south.

Tie in a sound plan based on these possibilities with your pet plans for express highways to the loop and a downtown subway and see whether the people will not back you. But please remember that all loop-bound rush trafic does not necessarily have the downtown area for its objective. Chicago is no longer a hick town.

G. C. DRESSEL.

VISION.

Polo, Ill., Sept. 24.—First I want to say I am not a member of the K. K. K., never have been and never will. But why do the newspapers, especially THE TRIBUNE, make a mountain out of an ant hill by continually harping about Justice Hugo Black being a member of the K. K. K.? I am beginning to feel that the present administration is a pretty good one, or you would have something more important to harp about. One thing we don't read about in your papers is a lot of factories closed and people out of work, nor corn at 12 cents per bushel and oats at 8 cents per bushel. Please do something besides knock.

LOUIS T. SCHOLL.

WAR CLOUDS.

Murphysboro, Ill., Oct. 1.—The cry for the administration to keep us out of war is loud and is growing more vehement as the prospects for a war in Europe become more apparent. The President has promised to keep us out of war, but I remember another President who did the same thing, and was reëlected because he had kept us out of war. Yet, when the election was over, he called the congress in extra session in about thirty days after he was inaugurated and urged it to declare war.

How are we going to keep out of war when there is a general conflict in Europe? Is there any one in favor of our ships and our citizens being torpedoed? Or must we abandon the high seas for the period of the war? Or will we avoid going to war because we are too proud or too cowardly to fight? Is there any one in this country who is not in favor of fighting to defend the national honor?

But if war comes, how are we going to prosecute it? The national resources have been squandered, we are now in debt to the tune of 37 billions, and how will the instruments of warfare be provided? The squandering of the national resources now amounts to about what the world war cost, and another war will push our debt up to about 75 billions. If there should be a general war in Europe the chances are all in favor of us getting into it.

R. J. MCELVAIN.

THE BUILDING CODE.

Chicago, Oct. 1.—It has been said that every man fancies himself capable of operating either a government or a newspaper. The writer is no exception.

Such being the case may I ask why you are not hammering at the city fathers for not speeding up the new building code? This, I would like to add, should be nailed to your masthead and kept there until the code is revised.

The situation is getting acute. People are being stampeded into paying far more for rent than their earning power permits. Your paper prints the glib statements of real estate men who want rents back to predepression levels. They forget that incomes aren't.

I claim that the building trades unions here in Chicago are responsible for holding up such items as prefabricated housing. True, such houses are generally made in low wage areas, but a proviso could be made that they couldn't be erected here in Chicago unless local union men were employed. Get the building trades back to work and watch the relief rolls shrink. It seems to the writer that a tradesman making a bit less than formerly is better off than making nothing at all and living at the expense of his fellow men.

Some publicity on the new code, please. And soon!

C. F.

GRACELESS AND BARBAROUS.

Chicago, Oct. 1.—Your editorial on the Big Apple belongs in some high school paper rather than a supposedly sophisticated newspaper.

Personally, I can't conceive of any really feminine woman spending time and energy to make herself dainty as possible and then going out to fling herself around the dance floor in such an ungraceful, barbarous dance as the Big Apple.

EX-FLAPPER.

THE REFEREE'S LOT IS NOT A HAPPY ONE

[Glasgow Record.]

THE AUTUMN EXPOSITION

Field's Is On Parade—Beginning this morning the store will whirl through a gala week. All Chicago is invited. Our complete collections of apparel for Fall are ready. The loveliest costumes and accessories from Paris and London in fashion shows floor displays, windows. The newest homefurnishings, with the important trends strikingly displayed. Treasures from many countries, in modern and ancient artwares, shown in the Aisle of Nations. The store is bright and festive, keyed to a party mood . . . visiting celebrities . . . colorful displays . . . exciting exhibits . . . special events on every floor to interest everyone. Spend these thrilling days with us!

FASHION SHOWS EVERY DAY

Original Models and adaptations will emphasize, in a series of focal displays, the important trends from Paris and London couturiers. Sixth Floor.

The Aisle of Nations brings displays of fine merchandise and artwares gathered by our buyers in a six months' tour of the world. Old China contributes priceless robes from the imperial court, identified and documented in Chinese government warehouses. (Our buyers sailed away the day before Shanghai was bombed.) Great Britain, France, Italy, Germany, Czechoslovakia, Sweden and other countries are also represented. Wabash Avenue Aisle, Second Floor.

Our Family Album, honoring Marshall Field & Company's 85th Anniversary, includes reminiscences of early Chicago. Every Chicagoan will enjoy looking back through the years by means of this exhibit. Crystal Corridor Seventh Floor.

African Headdresses from the Congo—the inspiration for Lilly Dache's noteworthy collection of Fall millinery—will be on display today and all this week. French Room, Fifth Floor.

Fieldcrest Fabrics of the future will be designed before your eyes by an artist from the Bureau of Style and Design of the Marshall Field & Company Manufacturing Division. You can watch him create a design for a fabric you may wear next Spring. Cottons, Second Floor.

A Huge Star Sapphire, one of the largest in the world, together with a collection of star sapphire jewelry, will be on exhibit. This "king of sapphires" weighs three hundred ninety-two and three-fourths karats, and is worth $40,000. Jewelry Room, First Floor.

Grace Ashley, the noted American designer, will be in the store today to meet the admirers of her Grace Ashley dresses and Grace Ashley blouses. Sixth Floor.

THE BIG STORY OF THE PARIS OPENINGS IS THE SHEATH SILHOUETTE

Left:

Molyneux's collection had a superb series of beltless dresses, slim and narrow as tubes. (We gave you a copy of his stringbean coat and suit before our imports were in.) This dress has bright metallic bands around the waist. Grand Salon, Sixth Floor.

Center:

Lanvin went architectural, too, as you can see by this adaptation in black wool and Persian lamb. The coat hangs straight and the fur is plastered high under your chin. Coat Section, Sixth Floor.

Right:

This costume suit copied from Molyneux gives you the sheath at its slimmest. The dress has a zipper back; the coat a zipper front. Persian lamb bands accent its tubularity. Suit Section, Sixth Floor.

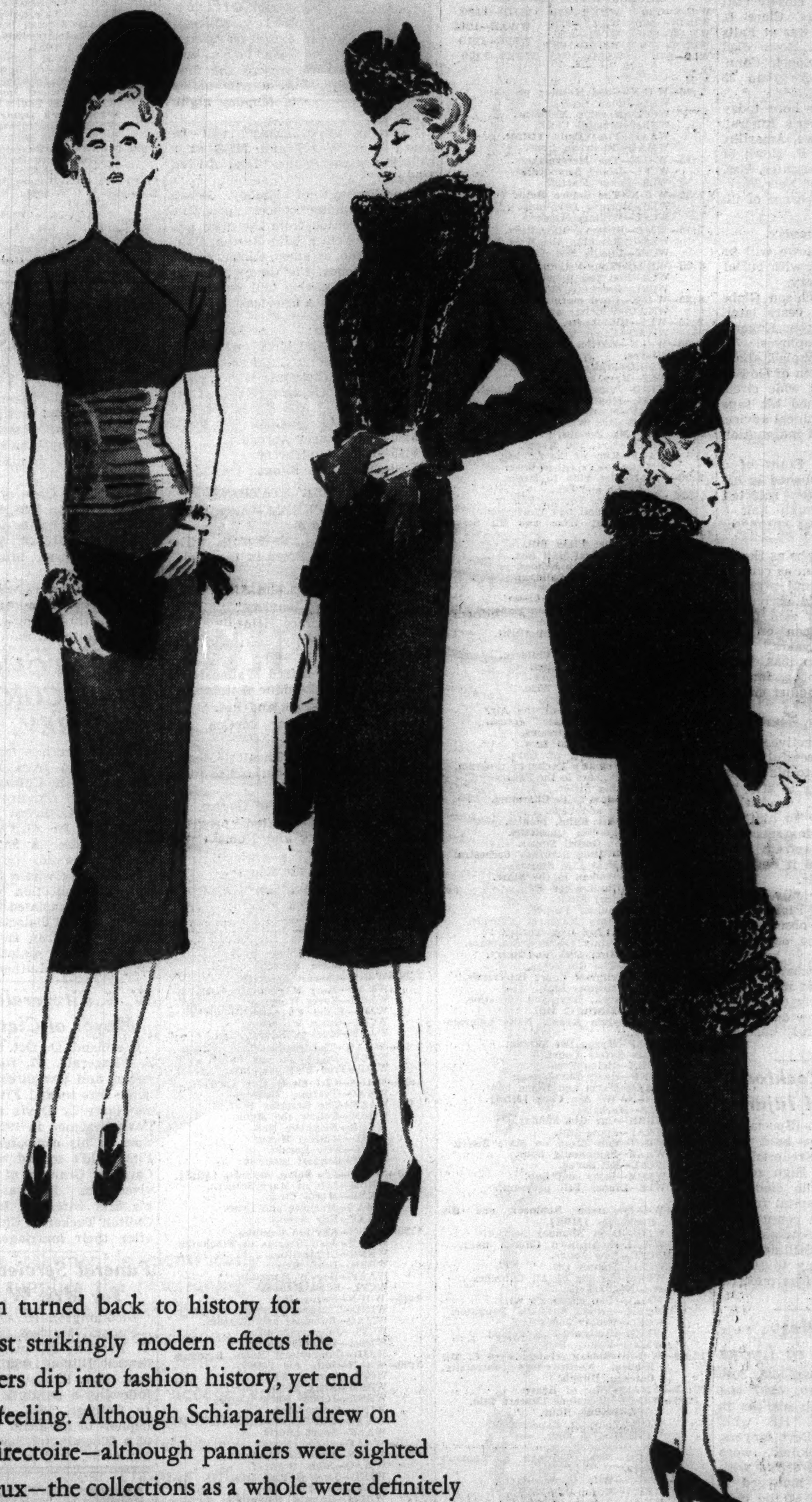

Just as the designers of the Paris Exposition turned back to history for inspiration, yet produced some of the most strikingly modern effects the world has seen—so did the Paris couturiers dip into fashion history, yet end with a silhouette entirely modern in feeling. Although Schiaparelli drew on the 1900's and Vionnet on the Directoire—although panniers were sighted at Chanel and hoops at Molyneux—the collections as a whole were definitely 1937. They can best be described in architectural terms: streamline, tubular, cylindrical, sheath. They seem to be especially created for the American woman. Our staff has brought home a large collection of originals, widely representative of the best designers. We now present the originals, copies and adaptations.

MARSHALL FIELD & COMPANY

FASHION SHOWS EVERY DAY—our entire collection of original Paris clothes, copies and adaptations will be modeled at luncheon every day this week—12:30 and 1:15, Walnut Grill, Seventh Floor

TRIUMPH WON BY ED HOWE; DIES IN SLEEP

Kansas Editor-Author 84 Years Old.

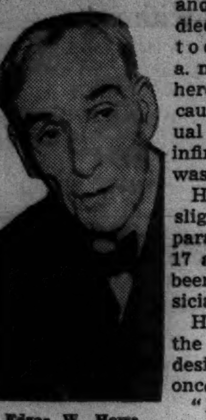
Edgar W. Howe.

Atchison, Kas., Oct. 3.—(AP)—Edgar W. [Ed] Howe, noted author, editor and philosopher, died in his sleep today at 2:20 a. m. at his home here. Death was caused by gradual paralysis and infirmities. He was 84 years old.

He suffered a slight stroke of paralysis last July 17 and since had been under a physician's care.

Howe died in the manner he desired for he once said:

"My hope is to go to bed one night after a hard day's work and never awaken. That would be the absolute triumph."

"Sage of Potato Hill."

Known as the "Sage of Potato Hill," that being his name for his home, Howe was noted for his philosophical writings. His pithy, pungent paragraphs were widely quoted.

Howe's death followed closely that of his former wife, Mrs. Clara L. Howe, 90, whose funeral was at Falls City, Neb., today. Mrs. Howe died last Wednesday at Westport, Conn. They were divorced more than 35 years ago.

Howe's two sons were here today en route to their mother's funeral. They are Eugene A. Howe, Amarillo, Tex., editor, and James P. Howe of Walnut Creek, Cal. A daughter, Mrs. Mateel Howe Farnham of New York, was unable to be here because of illness.

Funeral Service Tuesday.

Funeral services for Howe will be Tuesday at the residence, with burial in Mount Vernon cemetery.

Howe founded the Atchison Globe in 1877. He retired 37 years later, turning it over to his son, Eugene, and a group of Globe employés.

To keep himself occupied, however, he started publication of Howe's Monthly, which attained wide circulation. In it he published his sage observations and philosophical advice. He called it a "journal of indignation and education."

His first book, "The Story of a Country Town," was published in his office after other publishers rejected it. Later it went through half a hundred editions. He was author of many other books.

He wrote such paragraphs as these: "All men are liars; I am as certain about others as I am about myself."

"A coming man should arrive occasionally. I know men said to be promising who have been on the verge of bankruptcy for years."

He was born May 3, 1853, near Treaty, Ind., the son of a farmer, school teacher, and Methodist circuit rider.

World an Amazing Spectacle.

Upon retiring from active newspaper work with a successful newspaper and several books to his credit, he thought he was going to stay retired. But he couldn't. And thus the Monthly was born. To him the world was such an amazing spectacle that he simply couldn't refrain from writing his comments on it and giving them out at intervals.

So he went on quite happily, taking an annual motor trip to Florida and writing quaint and keen observations about the world and the people he met, giving the politicians and college professors and reformers paddywhacks, poking ridicule at many popular idols and particularly defending what he regarded as the downtrodden class—the successful business man.

F. M. Trumbull, Rockford Educator, Dies of Injuries

Rockford, Ill., Oct. 3.—[Special.]—Funeral services will be held here Monday afternoon for Frederick M. Trumbull, 59, Rockford High school employment director, who died last night at St. Anthony hospital from a fractured skull. He was commander of the Sons of Union Veterans. In 1916 he established the Stillman Valley, Ill., Electric company to supply that village with its first electric light and power.

Cicero Motorist Dies as He Drives in Lyons

Frank Keohane, 75 years old, 5016 West 24th place, Cicero, died last night as he was driving his car in Plainfield road, Lyons. His wife, Emma, and a nephew, Bert Meyers, 9101 39th street, Brookfield, were with him. Keohane was seized with a heart attack, and he managed to stop the car at the side of the road before he died.

Survived Cholera Epidemic; Woman, 84, Killed by Train

Springfield, Ill., Oct. 3.—(AP)—Mrs. Della Beherens, 84 years old, only member of her family to survive a cholera epidemic which swept the settlement at Athens, Ill., 80 years ago, was killed today by a Chicago and Illinois Midland train as she walked home from church services.

OBITUARY.

DR. FRANCIS W. O'CONNOR, director of the department of tropical diseases at Columbia university, where he has been an associate professor of medicine since 1928, died yesterday following an operation to relieve an intestinal obstruction. He was 53 years old.

FRED E. SUTTON, 77, who wrote about gunmen of the old west and collected relics of their escapades, died yesterday at Kansas City, Mo. He formerly served as a United States deputy marshal in the old Indian Territory.

LITTLE ORPHAN ANNIE: Sez Who?

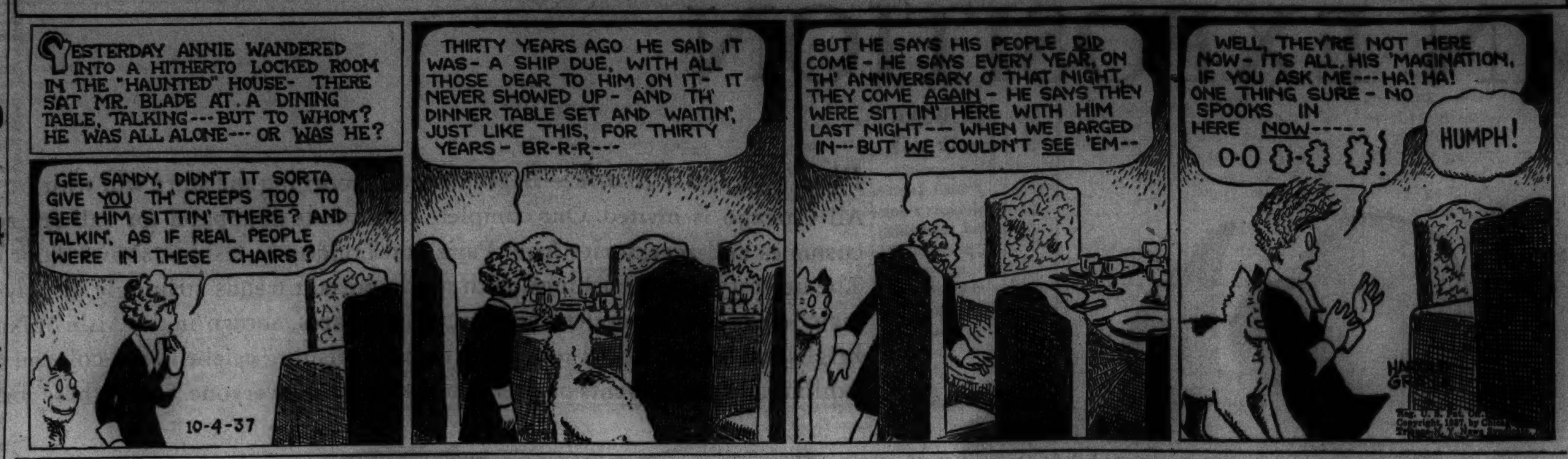

TODAY'S BROADCASTS FROM CHICAGO STATIONS

[CENTRAL STANDARD TIME.]
ON SHORT WAVES.

ROME—5 p. m.—News in English; Royal Carabinieri band. 2RO, 25.4 m., 11.81 meg.
LONDON—5:20 p. m.—"Men of Harlach," a dramatic feature. GSP, 19.6 m., 15.31 meg.; GSO, 19.7 m., 1518 meg.; GSF, 19.8 m., 15.14 meg.; GSD, 25.5 m., 11.75 meg.
MOSCOW—6 p. m.—News and program for English listeners. RAN, 31m., 9.6 meg.
BERLIN—7:30 p. m.—Scenes of Metropolitan Life. DJD, 25.4 m., 11.77 meg.
PRAGUE—7:55 p. m.—Scenes from Smetana's opera, "Two Widows." OLR4A, 25.34 m., 11.84 meg.
LONDON—9:30 p. m.—"Object All Sublime," a play. GSG, 16.8 m., 17.79 meg.; GSI, 19.6 m., 15.26 meg.; GSD, 25.5 m., 11.75 meg.; GSB, 31.5 m., 9.51 meg.
PARIS—10 p. m.—Musical Recordings. TDA4, 25.6 m., 11.72 meg.
BERLIN—10 p. m.—"Hansel and Gretel." DJD, 25.4 m., 11.77 meg.

CHICAGO WAVE LENGTHS.

W-G-N—720	WENR—870	WJJD—1130
WIND—560	WAAF—920	WWAE—1200
WMAQ—670	WCFL—970	WSBC—1210
WBBM—770	WMBI—1080	WGES—1360
WLS—870	WSBD—1080	

A. M.
7:00—W-G-N—Good Morning program.
WLS—Julian Bently.
WCFL—Morning Melodies.
WBBM—Musical Clock.
WAAF—Your Daily Visitor.
WMAQ—Suburban hour.
7:15—W-G-N—The Merrymakers.
WCFL—Island Serenaders.
WLS—Pokey Martin.
7:30—W-G-N—The Golden Hour.
WLS—Morning Devotions.
WCFL—William Meeder.
7:45—WJJD—Kinney's Hawaiians.
WLS—"Romulus, the Wolf Boy."
WCFL—Lucille and Lanny.
8:00—WMAQ—Your Neighbor.
WLS—Don and Helen.
WCFL—Breakfast club.
8:30—W-G-N—Good morning program.
WMAQ—Whistler and His Dog.
8:45—WLS—Hilltoppers.
WMAQ—Landt Trio.
9:00—W-G-N—Martha Crane and Helen Joyce.
WBBM—Pretty Kitty Kelly.
WLS—Mary Marlin.
WIND—Julane Pelletier, pianist.
WCFL—Monticello Party Line.
WAAF—Morning Revue.
WMAQ—Mrs. Wiggs.
9:15—WLS—Ma Perkins.
WBBM—Myrt and Marge.
WAAF—King of the Kitchen.
WMAQ—John's Other Wife.
9:30—W-G-N—Get Thin to Music.
WIND—Eb and Zeb.
WLS—Pepper Young's Family.
WCFL—Bennett and Wolverton.
WBBM—Tony Wons and His Scrapbook.
WMAQ—Just Plain Bill.
9:45—W-G-N—Musical Mail Box.
WAAF—Hawaiian Echoes.
WMAQ—Today's Children.
WCFL—Swingtime.
WBBM—Man on the Street.
10:00—W-G-N—Don Pedro and piano.
WMAQ—David Harum.
WBBM—Hollywood Spotlight.
WLS—The O'Neills.
10:15—W-G-N—Bachelor's Children.
WJJD—Two of a kind.
WAAF—Viceroy Widow.
WMAQ—Backstage Wife.
WCFL—Painted Rock.
WBBM—Magazine of the Air.
WLS—"Road of Life," drama.
10:30—W-G-N—Painted Dreams.
WAAF—Sweet and Low.
WIND—Speaking of Love.
WJJD—Woman's Exchange program.
WCFL—Peekers in the Pantry.
WBBM—Big Sister.
WMAQ—How to Be Charming.
WLS—Vic and Sade.
10:45—W-G-N—Art Kahn, pianist.
WAAF—Foolish Questions.
WLS—The Gospel Singer.
WMAQ—Walter Blaufuss' orchestra.
WBBM—Real Life Stories.
11:00—W-G-N—Woman in the Store.
WIND—Rhythm for Two.
WMAQ—Girl Alone.
WAAF—Melody Parade.
WBBM—Mary Margaret McBride.
WCFL—Happy Jack Turner.
WLS—Virginia Lee and Sunbeam.
11:15—W-G-N—Tom, Dick, and Harry.
WMAQ—The Goldbergs.
WJJD—Criminal Court Interviews.
WAAF—Memory Lane.
WLS—Chuck, Ray, and Christine.
WBBM—Edwin C. Hill.
11:30—W-G-N—Quin Ryan's News Commentary.
WAAF—Myrna Dee Sargent.
WJJD—Safety Court.
WBBM—Helen Trent.
WIND—Harry Zimmerman.
WMAQ—Farm and Home hour.
11:45—W-G-N—We Are Four [MBS].
WLS—Markets.
WBBM—Our Gal Sunday.
WAAF—Spots Out.
Noon—W-G-N—Bob Elson on State Street.
WAAF—Symphonic hour.
WCFL—Hit Revue.
WBBM—Betty and Bob.
WLS—Dinner Bell program.

P. M.
12:15—W-G-N—Carson Robinson and His Buckaroos [MBS].
WJJD—Loop Noonday Service.
WWAE—Southtown Church hour.
WCFL—New Songs.
WIND—Tommy Ott.
WBBM—Hymns of All Churches.
12:30—W-G-N—Markets.
WMAQ—Dan Harding's Wife.
WBBM—Arnold Grimm's Daughter.
WCFL—Widder Jones.
WBBM—Hollywood in Person.
WMAQ—Young Hickory.
12:35—W-G-N—Midday service: Fred C. McKibben, Northwestern university, Chicago, Illinois.
12:45—WMAQ—King of Hearts.
1:00—W-G-N—Blackstone Concert Trio.
WCFL—Melody Hour.
WJJD—Voice of Experience.
WIND—Italian hour.
WMAQ—Fort Pearson.
WBBM—News Through a Woman's Eyes.
1:15—W-G-N—Wife vs. Secretary.
WBBM—Milton Charles.
WMAQ—Rhythm in the Air.
WAAF—Josephine Bell.
WLS—Howard Peterson.
1:30—W-G-N—Lucky Girl.
WAAF—Encores.
WBBM—Romany Trail.
WMAQ—The Old Painter.
WLS—Grain markets.
1:45—W-G-N—Silver Serenade.
WJJD—Fred Beck, organist.
WMAQ—Bob Hawk's Fun Quiz.
WBBM—Truman Bradley.
WLS—Melody Parade.
WIND—Ben Kantor.
2:00—W-G-N—Marriage License Romances.
WMAQ—Pepper Young's Family.
WBBM—Gossip club.
WLS—Homemaker' hour.
WJJD—Future Citizen.
WCFL—German program.
2:15—W-G-N—June Baker, Home Management.
WCFL—News Forum—"Free Press."
WMAQ—Ma Perkins.
WBBM—Meet the Missus.
WLS—Homemaker's Matinée.
WIND—Tommy Ott.
WJJD—Ben Kanter
WAAF—Hollywood Brevities.
2:30—W-G-N—Lawrence Salerno and organ [MBS].
WMAQ—Vic and Sade.
WBBM—"Pop" concert.
WIND—Dixieland band.
WJJD—Ill. League of Women Voters.
WAAF—Red Hot and Low Down.
2:45—W-G-N—Rhythm orchestra [MBS].
WMAQ—The O'Neills.
WBBM—Quarter Hour of Romance.
WLS—Home Service club.
WIND—Remote Control.
WJJD—Happy Harmonies.
3:00—W-G-N—Afternoon Serenade.
WMAQ—Lorenzo Jones.
WENR—Club Matinée.
WBBM—Houseboat Hannah.
WJJD—Flannery Sisters.
3:15—WMAQ—The Guiding Light.

Today's Features

ON W-G-N.

Three new programs will appear on W-G-N and the Mutual network today.

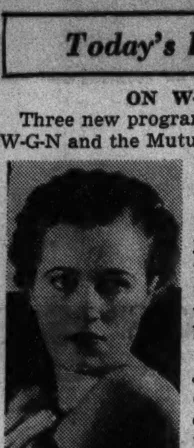
Bertha Waldman.

At 12:15 o'clock Carson Robison and his Buckaroos, cowboy and hillbilly quartet, will be heard with Frank Novak, the one man band.

At 5 o'clock Jolly Joe, children's entertainer, will be featured and at 7 o'clock Clifton Utley, Chicago expert on foreign relations, will present the first in a new series of Monday night talks.

"Famous Jury Trials" will be heard over W-G-N and MBS at 9 o'clock, presenting the "Trial of Fred Riccardi."

The Pageant of Melody, Henry Weber's Monday concert program, will be presented from the main studio at 9:45 o'clock with Bertha Waldman, soprano, as guest soloist. Attilio Baggiore, tenor, the Concert orchestra and chorus, also will be starred on the 30 minute broadcast.

Other features:
7:15 a. m.—"The Merrymakers."
10:15—Bachelor's Children.
11:15—Tom, Dick, and Harry.
11:30—Quin Ryan's News Commentary.
1:30 p. m.—Lucky Girl.
5:30—Adventures Abroad.
6:45—Rube Appleberry.
7:30—The Lone Ranger [MBS].

ON OTHER STATIONS.

3:45 p. m.—WBBM—Roy Allan Dafoe returns to air.
2:15—WCFL—N. Y. Forum, "The Status of a Free Press in the World Today."
7—WMAQ—Burns and Allen.
7—WLS—Hugh Johnson.
7—WBBM—Horace Heidt.
7:30—WLS—Vanity Fair, with Cal Tinney.
7:30—WMAQ—Alfred Wallenstein's orchestra and Josephine Antoine.
7:30—WBBM—Pick and Pat.
8—WMAQ—Fibber McGee and Molly.
8—WBBM—Radio Theater—Walter Huston and Nan Sunderland in "The Copperhead."
8:30—WMAQ—Hour of Charm.
9—WMAQ—Contented program, with Frank Black and Noble Cain's Choral group.
9—WBBM—Wayne King.
9:30—WBBM—William Green and Gov. Teller Ammons.

WBBM—Linda's First Love.
WCFL—Eddie Hanson, organist.
3:30—W-G-N—Concert orchestra.
WMAQ—Mary Marlin.
WBBM—Every Woman.
WJJD—Eddie Fitzpatrick's orchestra.
WCFL—Grace Wilson.
WAAF—Musical Newsy.
3:45—WMAQ—The Road of Life, drama.
WBBM—Dr. Allan Roy Dafoe.
WJJD—Fred Beck, organist.
4:00—W-G-N—Girl Meets Boy [MBS].
WMAQ—Teatime Varieties.
WAAF—The Rhumba Beat.
WBBM—Follow the Moon.
WENR—Neighbor Nell.
WIND—Musical Mirror.
WCFL—New Forum.
WMBI—Request program.
4:15—W-G-N—Len Salvo, organist [MBS].
WBBM—Life of Mary Sothern.
WENR—Music Circle.
WMAQ—Marlowe and Lyon.
WAAF—Kay Armin.
4:30—W-G-N—Rhythm Rambles.
WMAQ—Josh Higgins of Finchville.
WENR—Originalities.
WBBM—Doris Kerr.
WAAF—Hog 'n' Harmony.
WCFL—Eddie Hanson.
4:45—W-G-N—Swing It.
WIND—Teatime Varieties.
WMAQ—Romance and Rhythm.
WCFL—Johnnie Johnson.
WBBM—Dorothy Gordon.
WJJD—Cumberland Ridge Runners.
5:00—W-G-N—Jolly Joe [MBS].
WCFL—Army band.
WBBM—Kitty Keene, Inc.
WENR—Junior Nurse Corps.
WIND—Stamp Man.
WMAQ—Don Winslow.
WAAF—Sport Shorts.
5:10—WAAF—Shadowland.
5:15—W-G-N—Four Californians.
WMAQ—John Gurney.
WIND—Sons of Pioneers.
WENR—Malcolm Claire.
WBBM—Howard Neumiller.
5:25—WBBM—The Voice of Carelessness.
5:30—W-G-N—Adventures Abroad [MBS].
WMAQ—Jack Armstrong.
WCL—Charles Sears.
WIND—Afternoon Varieties.
5:45—W-G-N—Orphan Annie.
WENR—Escorts and Betty.
WBBM—Harrison Tweed—Legal Aid.
WMAQ—Tom Mix.
WAAF—Shadowland.
WCFL—Stanley Hickman.
6:00—W-G-N—Four Californians [MBS].
WBBM—John Harrington.
WMAQ—Fort Pearson.
WJJD—Fred Beck.
WCFL—Louis Panico's orchestra.
WENR—Time to Shine.
6:15—W-G-N—Blackstone Concert Trio [MBS].
WMAQ—Uncle Ezra.
WBBM—Sports Review.
WCFL—Don Norman.
6:30—W-G-N—Sports Review [MBS].
WJJD—Dude Martin.
WBBM—Phyl Coe Mystery.
WCFL—Sunny Sam.
WMAQ—Totten and Sports.
WENR—Lum and Abner.
6:45—W-G-N—Rube Appleberry [MBS].
WMAQ—Top Hatters.
WJJD—Cumberland Ridge Runners.
WBBM—Boake Carter.
WENR—Carveth Wells.
WCFL—Pat Kennedy.
7:00—W-G-N—Foreign Affairs.
WBBM—Horace Heidt's orchestra.
WLS—Gen. Hugh Johnson.
WCFL—Jimmy Evans' Sports Review.
WMAQ—Burns and Allen.
7:15—WCFL—Phillip Kinsman.
WLS—Campbell's Royalists.
7:30—W-G-N—The Lone Ranger [MBS].
WLS—Vanity Fair.
WCFL—Streamline Melodies.
WBBM—Pick and Pat.
7:45—WCFL—Herr Louie and the Weasel.
WJJD—Dude Martin.
8:00—W-G-N—Joe Sanders' orchestra.
WLS—News Forum.
WBBM—Radio Theater.
WMAQ—Fibber McGee and Molly.
WCFL—Jam Session.
8:30—W-G-N—Norwegian Nation league.
WCFL—Concert orchestra.
WJJD—Supper Time Frolic.
WMAQ—Hour of Charm.
8:45—W-G-N—Tomorrow's Tribune.
WMAQ—Vocal Varieties.
8:52—W-G-N—Highlights of Sports.
9:00—W-G-N—Famous Jury Trials [MBS].
WBBM—Wayne King's orchestra.
WMAQ—Frank Black's orchestra.
9:15—WIND—Musical Interlude.
9:20—WIND—Walkathon.
9:30—WCFL—Tune Teasers.
WBBM—William Green.
WMAQ—Whistler and Dog.
WIND—Stars over Manhattan.
9:45—W-G-N—Henry Weber's Pageant of Melody [MBS].
WMAQ—Music for Moderns.
10:00—WBBM—Poetic Melodies.
WCFL—Eddie Rogers' orchestra.
WENR—Globe Trotter.
WMAQ—Amos 'n' Andy.
10:15—WBBM—Vic Arden's orch. and guests.
WENR—King's Jesters.
WMAQ—Norman Pearce.
10:30—W-G-N—Impressions, with Genevieve Rowe [MBS].
WBBM—Todd Hunter.
WMAQ—Woody Herman's orchestra.
10:45—WBBM—Manhattan Mother.
11:00—W-G-N—Tommy Dorsey's orchestra.
WMAQ—Les Paul's Melody Men.
WENR—Jack Denny's orchestra.
WBBM—Dick Jurgen's orchestra.
WCFL—Make Believe Nite club.
11:30—W-G-N—Charlie Gaylord's orch. [MBS].
WBBM—Roger Pryor's orchestra.
WENR—Earl Hines' orchestra.
11:45—WMAQ—Biltmore Boys.
Midnight—W-G-N—Orrin Tucker's orchestra [MBS].
WMAQ—Eddie Varzos.
WENR—Louis Panico's orchestra.
TUESDAY A. M.
12:30—W-G-N—Joe Sanders' orchestra.
1:00—W-G-N—Charlie Gaylord's orch. [MBS].

W. F. CROWLEY'S WIFE DIES AT 38; ILL 2 MONTHS

Anna Worzalla Crowley, wife of Wilbert F. Crowley, first assistant state's attorney, died yesterday at their home, 4112 Keystone avenue, after an illness of two months. She was 38 years old.

Beside Mr. Crowley, to whom she was married in 1928, Mrs. Crowley is survived by a brother, Walter S. Worzalla, a Cedar Point, Wis., newspaper man, and a sister, Miss Rose M. Worzalla of Chicago.

Funeral services will be held at 10 a. m. Wednesday at St. Edward's church, 4350 Sunnyside avenue. Burial will be in All Saints' cemetery.

RITES TOMORROW IN DECORAH, IA., FOR REV. DOVING

Funeral services for the Rev. Carl Doving, who from 1912 until 1934 served with the Chicago city missions, will be held tomorrow afternoon in the First Lutheran church in Decorah, Ia. He died there Saturday morning after a short illness. He was 70 years old.

Dr. Doving was a famed hymnologist. His collection of 3,000 volumes of hymns translated in 326 different languages and dialects, and his collection of Lutheran catechisms in 161 languages and dialects, will become the property of Luther college library.

W. S. Fitzgerald, Former Mayor of Cleveland, Dies

Cleveland, O., Oct. 3.—(AP)—William S. Fitzgerald, 57, former Cleveland mayor and law director, died at his home here today. Fitzgerald succeeded Harry L. Davis as mayor when Davis resigned in 1920 to devote full time to his campaign for governor. Fitzgerald's second wife, the former Carolina Granger of Cleveland, survives him. He was divorced from his first wife, the former Margaret Chilton Tucker of Chicago, two years after their marriage.

Funeral Services Today for Mrs. W. T. Brokaw

Bloomington, Ill., Oct. 3.—[Special.]—Funeral services for Mrs. William T. Brokaw, 86, pioneer resident of central Illinois, will be held tomorrow. Mrs. Brokaw had been bedfast following a paralytic stroke suffered in October, 1936. Her husband, a nephew of Abraham Brokaw, founder of a Bloomington hospital that bears his name, died in 1925.

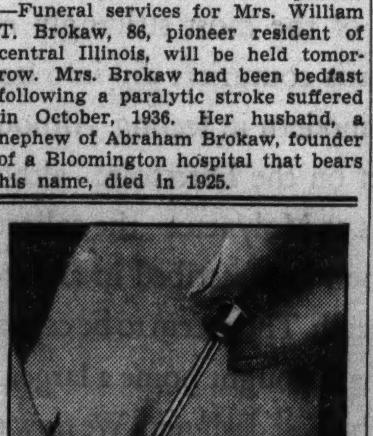

Corns between toes

Thoseterriblymean corns between the toes that seem to defy all treatment—they're as easily removable as any other with FREEZONE! A few drops of FREEZONE put the corn to sleep. Pain is deadened, and in a few days the corn becomes so loose that you can actually lift it out with your fingers. Hard corns or soft corns yield to FREEZONE. All druggists sell FREEZONE

A. F. KNOTTS, WHO LAID OUT GARY, IND., DEAD

Served as Mayor of Hammond.

Yankeetown, Fla., Oct. 3.—(AP)—A. F. Knotts, who bought 25,000 acres and laid out the city of Gary, Ind., while acting as attorney for the United States Steel corporation, died today. He was 81 years old.

He served as mayor of Hammond, Ind., and was a member of several Indiana legislatures. Born in Highland county, Ohio, he moved to Indiana early in his youth.

Knotts came to Florida in 1923, purchased 25,000 acres and drew plans for this city.

Planned Sportsman's Paradise.

He originally intended Yankeetown as a sportsman's paradise but later changed his mind, hired surveyors and engineers and planned an industrial center.

Father of the idea of the Florida cross state canal, he was president for many years of the state canal commission and of the Florida coastal and inland waterways. He also was chairman of the state Republican committee during the Hoover administration.

Three Daughters Survive.

He is survived by three daughters, Mrs. Eugenia Reinke, of St. Paul, Minn., and Mrs. Vincent Bower and Mrs. Margaret Hewlett of Hammond, Ind.

Funeral services will be held Tuesday in Ocala.

DR. G. N. WEST, CHICAGO DENTIST SINCE 1886, DIES

Dr. George Nelson West, 73 years old, dentist, who had practiced in Chicago since 1886, died yesterday at his home, 1363 East 50th street, after a short illness.

Dr. West was a graduate of the Chicago College of Dental Surgery, and for seven years was a member of its faculty. He was past president of the Chicago Dental society and past grand master of the Delta Sigma Delta professional fraternity. He was the designer of a toothbrush manufactured under his name. His offices were at 30 North Michigan avenue.

Surviving Dr. West are his widow and two sons. Funeral services will be held in St. Paul's Episcopal church, 50th street and Dorchester avenue, tomorrow at 4 p. m.

Rescuer of Greely Arctic Expedition Dies at Age 76

Norfolk, Va., Oct. 3.—(AP)—Henry H. Krunsberg, retired navy man who in 1884 first sighted the lost Arctic expedition of Maj. Gen. Adolphus Washington Greely, died at the United States marine hospital here today. He was 76 years old. He was a member of the rescue party under Capt. [later admiral] Winfield S. Schley when the decimated Arctic expedition was found. Surviving are his widow, one daughter, three sons and one sister, all of Norfolk.

American Pilot in British Air Force Dies in N. Y.

New York, Oct. 3.—[Special.]—Walter Amory of Syosset, who fought in France in the world war as an officer of the British royal air force, died here today of pneumonia. He prepared for college at Groton school, but interrupted his education in July, 1917, at the age of 17, to go to Canada and enlist. He became a first lieutenant. In October, 1918, he was wounded and shot down behind the German lines.

LAW CLUB TO HEAR DR. HOFFMAN.

Dr. Harry R. Hoffman, director of the behavior clinic of the Cook county Criminal court, will address the Nordic Law club on "Psychiatry and the Law" at a meeting in the Swedish club, 1258 North La Salle street, at 6:30 p. m. today.

PRR
BARGAIN EXCURSIONS
SPECIAL ROUND TRIP FARES
Saturday, October 9
$5.50 Cleveland, O.
$5.25 Akron, O. (Leave 10:00 P. M.)
$5.25 Canton, O. (Leave 8:00 P. M., 10:00 P. M., or 11:30 P. M.)
$5.50 Dayton, O. (Leave 1:00 P. M. or 11:40 P. M.)
Central Standard Time Shown Throughout
Coach service only. Returning: Leave on certain trains October 10. Trains both directions stop at Englewood. Proportionate fares to many intermediate points.
Phone Central 7200 or apply to ticket agents
PENNSYLVANIA RAILROAD

Money
LOCAL LOAN CO.
Under State Supervision

J. F. MOORE, 80, HAYMARKET RIOT VETERAN, IS DEAD

John F. Moore, 80 years old, who had been a member of the Chicago police department for 40 years when he retired in 1922, died yesterday in his home at 4249 North Francisco avenue. Funeral services will be held at 10 a. m. Wednesday from the residence to Our Lady of Mercy church, Troy street and Kedzie avenue. Burial will be in All Saints cemetery.

Mr. Moore was born on a farm near Libertyville and came to Chicago when he was 19 years old. Two years later he joined the police department. As a patrolman from the Central station, Mr. Moore's beat was in the vicinity of the old Iroquois theater, and he often recounted that he turned in the alarm for the Iroquois fire on Dec. 30, 1903. He also was a veteran of the Haymarket riot in May, 1886.

Four sons, William J., John W., Thomas F., and Charles H. Moore, survive.

FATALLY INJURED BY STREET CAR.

Lawrence Scapardine, 42 years old, 322 West 61st street, died in the county hospital yesterday from a skull fracture incurred Saturday night when he was struck by a State street car at 65th street.

For women only!
A NEW 3 TIMES-A-WEEK EAR-FILLING PROGRAM STARRING

MARY MARGARET McBRIDE
REPORTER EXTRAORDINARY!
You'll want to hear this new radio sensation, acclaimed by radio critics everywhere.
She'll talk to you about the things that women want to know.
Don't miss her! New York's smash-hit radio personality will come to you now
Every MONDAY WEDNESDAY & FRIDAY
STATION WBBM 11 A. M.
Sponsored by
MINUTE TAPIOCA

SLAIN UNIONIST GIVEN HUGE N. Y. E. SIDE FUNERAL

New York, Oct. 3.—[Special.]—A blood-red casket, containing the body of Sam Gapel, Painters' union treasurer, led an amazing contége through the streets of the lower east side today. More than 1,000 mourners, most of them fellow unionists, were in the procession.

"We do this," shouted Joseph Raskowitz, president of local 442, "so the world will know the east side is still the breeding spot for racketeers who murder honest men."

Gapel was shot to death in the doorway of his home early Saturday while, according to Raskowitz, he was planning to visit Special Prosecutor Thomas E. Dewey to make charges against "union racketeers." No trace of his assailants has been found, police said. Raskowitz and other union officials were indignant that Assistant Chief Inspector John A. Lyons had been quoted as declaring Gapel the victim of robbers.

Henry Schmidt, Veteran Moline Alderman, Dies

Moline, Ill., Oct. 3.—[Special.]—Henry Schmidt, 77 years old, veteran First ward alderman and a resident of Moline for 70 years, died of heart disease today. He was serving his fourth term in the city council.

MONUMENTS AND MAUSOLEUMS.
MAUSOLEUMS—MONUMENTS. The old and reliable. CHAS. G. BLAKE CO., 1000 E. 67th-st. Fairfax 9876. Erected anywhere. Send for free booklet.
CEMETERY MARKERS, MONUMENTS AT savings. Sears' State-st. Store, Basement.
CEMETERIES.
SAC. 6 GRAVE LOTS, BEST PART WALDheim cemetery. Address P K 81, Tribune.
MEMORIAL PK., EVAN., 8 GRVS., $25 EA. Forest Home, 6 grvs., $295. Kil. 3135-0179
FUNERAL DIRECTORS.
O'HANLEY, INC. FUNERAL DIRECTION perfection. 7705 Cottage Grove. Rad. 7705.

DEATH NOTICES

In Memoriam.

CARLSON—Carl A. Carlson. In fond memory of our beloved husband and father, who passed away one year ago today. LOVING WIFE AND DAUGHTERS.

ALROTH—William Alroth of 5209 S. Campbell avenue, beloved husband of the late Anna, fond father of Willard Alroth, brother of Fred and the late George Alroth. Funeral Wednesday, Oct. 6, 1:30 p. m., at funeral home, 1844 W. 63d street. Interment at Concordia. Prospect 1837.

BEAVER—Adam Howard Beaver, Oct. 3, 1937, of 6913 Cornell avenue, beloved husband of Laura T. Beaver, nee Tichenor, fond father of Mrs. Edith Kehlenbach and Howard T. Beaver. Funeral services at chapel, 6328 Cottage Grove avenue, Wednesday, at 2 p. m. Interment at Oak Woods. For information call Fairfax 2900.

BELLHOUSE—Tom W. Bellhouse, husband of Helen Mogan Bellhouse, father of Helen Wynyard and Tom W. Bellhouse Jr. At his home in Alto, Ga., Sept. 29. Formerly connected with the Chicago Varnish company and earlier with the Solvay Process company in Canada.

BONN—William Bonn, late of 2122 S. Elmwood avenue, Berwyn; dearly beloved husband of Minnie, nee Mittelstadt; devoted father of Mrs. Ella Bauer and Walter C. Bonn, grandfather of two grandchildren and one great-grandchild, brother of Mrs Mary Otto of Elgin, Ill. Funeral Wednesday, Oct. 6, at 2 p. m., at chapel, 6220 Cermak road, Berwyn. Interment Woodlawn.

BORNHOFEN—Anna M. Bornhofen, beloved wife of the late Nick J., Oct. 2, loving mother of Gertrude and Mrs. Dorothy Boyce, sister of Frank Boesen. Funeral Tuesday morning at 9:30 from residence, 3704 Janssen avenue, to St. Andrew church and St. Boniface cemetery.

BURTON—Harry D. Burton, Oct. 3, 1937; beloved son of the late John J. and Katherine Schermerhorn Burton, brother of Mabel S. Jones and Anna B. De Graw, brother-in-law of Col. Haydn E. Jones. Funeral services at his late residence, 6946 Jeffery avenue, Tuesday, 1 p. m. Interment Oakwoods cemetery, Joliet, Ill.

CIHLAR—Orloff E. Cihlar, beloved husband of Julia, nee Bartels, loving father of Orloff Jr., Carroll and Phillip, son of Edward T. and Anna D., brother of Maynard, Gladys Davalt and Adelaide Wheelock. Services Tuesday, 3 p. m., at funeral home, 4553-61 Milwaukee avenue. Interment Acacia Park. Member of Prospect lodge, No. 957, A. F. & A. M. and Chicago Federation of Musicians.

CLEARY—William J. Cleary, son of the late William and Bridget, nee Frewen, brother of Edward, Michael, Patrick, Stasia, Mrs. P. O'Meara, and Mrs. D. Shea, and the late John F. Cleary. Resting at funeral home, 2346 W. Madison street. Funeral Tuesday, 10:30 a. m., at St. Mel church. Interment Calvary cemetery.

CLIFFORD—Frederick J. Clifford, beloved husband of Anna Scott Clifford, father of John S., Frederick J. Jr., and Richard W. Clifford, beloved brother of Harriet Clifford. Funeral Tuesday, Oct. 5, 1937, at 10:30 a. m., at Our Lady of Mount Carmel church. Interment private.

CROWLEY—Anna G. Crowley, beloved wife of Wilbert F. Crowley, fond sister of Rose M., Evelyn and Walter Worzalla. Funeral Wednesday, Oct. 6, 9:15 a. m., from funeral church, 3834 Irving Park boulevard, to St. Edward church, Sunnyside and Kostner avenues. Interment All Saints'.

DECKER—Hubert Kidd Decker Jr., beloved son of Hubert and Esther. Services at grave, Graceland cemetery, Tuesday, 2 p. m.

DRAPP—John Drapp, beloved husband of Helen, fond father of Catherine, Helen, Michael, and Cecelia. Funeral Wednesday, Oct. 6, 9:30 a. m., from funeral home, 2945 S. 49th avenue, Cicero, to St. Dionysius church. Interment St. Joseph cemetery. Witt, Ill., papers please copy.

DUFOUR—George H. Dufour, at his residence, 167 Linden avenue, Oak Park; beloved husband of Eleanore and father of Robert E., George C., Raymond J., Donald H., and Eleanore Dufour. At rest and services at chapel, 523 Lake street, Oak Park, Monday, 3 p. m. Interment Forest Home. For information call Euclid 1643.

EASTER—Adolph H. Easter, beloved husband of the late Margaret Walsh Easter, father of Gladys M. and Sister M. Claretta O. P., brother of Charles F. Easter. Funeral Wednesday at 9:30 a. m., from late residence, 5530 Peoria street, to Visitation church. Interment Calvary. Member of Thomas Aquinas council, No. 1089, K. of C. Yards 0662.

FREEDMAN—Jacob Freedman, beloved husband of Fannie, dear father of Ida Ganek, Esther Sloan, Dorothy Kirsch, and Rose; brother of Mrs. Jacob Schwartz and Mrs. Joseph Handler. Funeral Monday, 3 p. m., at chapel, 3125 W. Roosevelt road. Interment Jewish Waldheim.

FRIEND—Dr. Charles F. Friend, husband of Priscilla, father of J. Borden and Gertrude Austin. Resting at chapel, 5516 S. Ashland avenue until Monday noon. Funeral services Monday, 2 p. m., at Julia Gay Memorial Methodist church, Garfield-blvd. at Paulina-st. Burial Cedar Park. Prospect 0031.

GAINER—Henry Gainer, Oct. 1; beloved husband of Elizabeth, fond father of Edward J. and Mrs. Ethel McKibbin, brother of Mrs. Frances Winkelocke. Member of Humboldt Park lodge, No. 813, A. F. & A. M., Northwest chapter, No. 2245, R. A. M., and Humboldt Park commandery, No. 79 K. T. Funeral services Tuesday at 2:30 p. m. at funeral home, 5200 N. Western avenue, corner Foster. Interment Rosehill. Please omit flowers.

GALLUP—Herbert W. Gallup, Oct. 2, beloved husband of Helen [nee Zander], fond father of Hazel Schultz, grandfather of Gordon Schultz, brother of Julietta Serio and the late Burton Gallup. Member of Delta chapter, No. 602, O. E. S. Resting at funeral chapel, 5522 S. Halsted street, where services will be held under auspices of Boulevard lodge, No. 882, A. F. & A. M., Tuesday, 2 p. m. Interment Oakridge.

GRANATH—Horace A. Granath, beloved husband of Anna, nee Gilke, dear father of Eleanor and Bobby, son of Mrs. Tekla and the late Andrew, brother of Ethel and Chester. Resting at funeral home, 4138-40 North avenue. Services at 2 p. m., Tuesday, Oct. 5. Call Belmont 6812.

GREENE—John V. Greene, dearly beloved son of Frank and Katherine Feeley Greene, fond brother of Sarah, Frank Jr., and Edward. Funeral Wednesday, Oct. 6, at 9:30 a. m., from his late home, 6036 S. Artesian avenue, to St. Rita church. Interment Holy Sepulchre. Member of Father Perez council, No. 1444, K. of C.

DEATH NOTICES

HALL—Jessie May Hall, of 11318 S. Oakley avenue; wife of Lewis L. Hall, mother of Hildred Hall McCord. Funeral services Monday, Oct. 4, at 4 p. m., at chapel, 1971 W. 111th-st. Interment North Vernon, Ind.

HELANDER—Maria Helander [nee Johnson], late of 7408 S. Green street; beloved wife of Theodor, loving mother of Mrs. Ruth Swedberg, Mrs. Bernice Tront, and Ethel Helander, fond sister of Carl and Oscar Johanson of Chicago and Knut Brandt of Seattle, Wash., Gottfried and Emma Johanson of Sweden, aunt of Mrs. Ellen Larson, grandmother of Marilyn Swedberg and Lee Tront. Remains resting at funeral home, 7918 South Park avenue. Funeral services Wednesday, Oct. 6, 1937, at 2 p. m. Interment Oak Hill. Information, Triangle 3055.

HELWIG—Monroe C. Helwig, beloved husband of Mabel, passed away Sunday, Oct. 3, at Cedar Lake, Ind. Services at the home Tuesday, 9 a. m. Interment Indianapolis, Ind.

JERNBERG—Oscar Fredrick Jernberg, Oct. 2, 1937, husband of Matilda, father of Mrs. Herman Harter of Pierre, S. D.; Mrs. Oscar Nordling, Minneapolis, Minn.; Bert, Dennis, George of Duluth, Minn., and Robert Jernberg of Chicago. Services at chapel, 2701 N. Clark street, Tuesday, 3 p. m. Interment Wunders.

JONES—Emma O. Jones, beloved wife of Harry, mother of Lester and Clarence Reindl. Services at funeral home, 3918 Irving Park boulevard, Monday, Oct. 4, at 2 p. m. Interment Irving Park Boulevard cemetery.

KOEBEL—Adelia I. Koebel, nee Winter, Oct. 2, 1937, beloved wife of the late Martin C., mother of Irene and Lucille, sister of Albert H. Winter. Private services at chapel, 2701 N. Clark street, on Tuesday. Interment Rosehill.

KORB—Mary Korb. Services 10 a. m. Tuesday at St. James M. E. church. Interment Oak Woods.

LANE—John Lane, beloved husband of Mary Quirk Lane, fond father of John T., Daniel F., Clem, Mrs. Peter Goss, and Mrs. William F. O'Meara, brother of Daniel. Funeral Wednesday at 9 a. m., from residence, 8636 S. Marshfield avenue, to St. Sabina church. Burial Holy Sepulchre. Member of Daniel Dowling council, No. 1063, K. of C.

LAU—Mary Gertrude Lau, nee Weber; dear wife of the late Adolph G., fond mother of Marie M. and Albert A., grandmother of Warren. Funeral Tuesday, 2 p. m., from funeral home, 2118 Lawrence avenue, to Graceland cemetery chapel.

LEVIN—Jennie Levin, of 701 N. Lawndale avenue, mother of Lillian Meyerowitz, Betty Levin, Albert, William, Dorothy Dickstein, and Dave. Services Tuesday, 1 p. m., at chapel, 3600 W. Roosevelt road.

LUDWIGSON—Peter J. Ludwigson, husband of the late Hedwig M. Ludwigson, nee Widing, beloved father of Harold E. Ludwigson, brother of Mrs. Ida Strom and Mrs. Emily Solqvist of Sweden. Resting in chapel, 5831 W. Chicago avenue. Services Wednesday, 2 p. m., at Douglas Park Mission church, 22d place and California avenue. Interment Forest Home.

LUKENS—Cora E. Lukens [nee Lyon], of 4922 Harrison street, Niles Center; beloved wife of the late William, mother of Corella and the late William, mother-in-law of Mrs. Mae Lukens. Funeral Monday, 2 p. m., from funeral home, 8057 Niles Center road, Niles Center. Interment Rosehill. Information, Niles Center 365.

MARSHALL—Alice Marshall, nee McKiernan, dearly beloved wife of Edward, sister of Mrs. Philip Dolan, Hugh, the late James, Patrick, and Thomas. Funeral Tuesday, Oct. 5, at 10:30 a. m., from funeral home, 406-408 S. Cicero avenue, to Resurrection church. Interment All Saints'.

MOORE—John F. Moore, beloved husband of the late Agnes, nee Caveney; fond father of William J., John W. of Downers Grove, Ill., Thomas F., Charles H., and the late Mrs. Alice Sullivan and Mrs. Mary Kolar. Funeral Wednesday, Oct. 6, at 9:30 a. m., from his late residence, 4249 N. Francisco avenue, to Our Lady of Mercy church. Interment All Saints'. Member of P. B. A. Waukegan, Ill., papers please copy. Merrimac 9890.

RENNECKAR—C. E. Renneckar of 935 Elmwood avenue, Wilmette; husband of Sophia, fond father of Mrs. Margaret Hall. Memorial services Wednesday, 3 p. m., at St. Augustine Episcopal church, Wilmette. Interment Memorial Park.

REUTER—Audrey M. Reuter, nee Robinson, beloved wife of Jacob, fond mother of Eugene, Karl, and Betty, daughter of Mrs. Bertha Whipple. Remains at chapel, 4138 Madison street. Funeral Monday at 8:30 a. m. Interment Martins Ferry, O.

RIEGER—Margaret Rieger, nee Lillig, beloved wife of the late George Rieger, mother of Matthew, George, and Peter Rieger, and Mrs. Marie Williamson. Funeral Wednesday, 9:30 a. m., from chapel, 2346 W. Madison street, to St. Paul church, 22d place and Hoyne avenue. Interment St. Mary cemetery.

SAVARY—The Rev. Adhemar Savary, suddenly, pastor of St. Joseph church, 38th place and California avenue. Funeral notice later. Information, phone Belmont 3300.

SCHACH—Bruno M. A. Schach, brother of Mrs. Martha S. McCue, Miss Marie T. Schach, uncle of Mrs. Irma Rueckheim and Paul F. McCue. Member of local No. 130, United Association Journeymen Plumbers and Steamfitters. Funeral from residence, 10216 Parnell avenue, Tuesday, 9 a. m., to St. Nicholas church. Interment St. Mary's.

SHANNON—William J. Shannon of Batavia and Chicago, Ill., beloved brother of Myne, Alice, and Carolan. Funeral from Burnett's funeral home to Holy Cross church, Batavia, Tuesday, 9 a. m.

SHAW—Charles H. Shaw, late of Sheridan Plaza hotel; beloved husband of the late Ella M. Shaw, nee Tong; brother of Mrs. Louis H. Miller. At rest in the funeral church, 3834-36 Irving Park boulevard, where services will be held Wednesday at 2 p. m. Interment Acacia Park mausoleum. Member of Cloud lodge, No. 101, F. & A. M.; Siloam chapter, No. 19, R. A. M.; Cyrene commandery, No. 7, K. T.; Excelsior consistory Ancient Accepted Scottish Rite and Lulu temple. Milwaukee, Wis., and Camden, N. J., papers copy.

SHEEHAN—Bridget Sheehan, nee Stokes, beloved wife of James, fond mother of Mrs. Thomas Finegan, John, Drew, Leo, and Kathlyn, sister of Benjamin, Cornelius, Mark, Mrs. Daniel Casey, and Mrs. Benjamin O'Donnell. Funeral Tuesday, at 9 a. m., from late residence, 6116 Champlain avenue, to Holy Cross church. Interment Holy Sepulchre. Information, Beverly 2245.

SHEPARD—Charles Fred Shepard, Oct. 3, 1937, of 4718 West End avenue; husband of the late Amy Shepard, nee Garritson; father of Arthur, Edgar, Harry, and Raymond. Resting at funeral home, 318-20 N. Central avenue, Austin. Funeral Tuesday, 2:30 p. m. Interment Woodlawn. Member of Franklin union, No. 4.

SIDER—Hyman Sider, beloved husband of the late Ida, dear father of Esther Swarzman, Sam, Fannie Zellermayer, Harry, Max, May Chernyk, Louis, Edward, Sally Lidovsky, Nathan and Julius; twenty-one grandchildren, fond brother of Julius, Charlie, and the late Sarah Bloom, and Nathan. Funeral Tuesday, 2 p. m., at chapel, 3125 W. Roosevelt-rd. Burial Jewish Waldheim.

STAFFEL—Ludwig J. Staffel of Blue Island, Ill.; beloved son of the late William and Frederika Staffel, fond brother of Thekla, Mrs. Amanda L. McGovney, William, and the late Ewald C. Former sergeant of the 311th French mortar battery. Resting at funeral home, 13050 Greenwood avenue, Blue Island, Ill. Funeral Wednesday, Oct. 6, 2 p. m. Interment Mount Greenwood.

STAHL—William Sherman Stahl, Oct. 2, 1937, of 6423 Greenwood avenue; beloved husband of Cora G. Stahl, nee Gosney; fond brother of Mrs. Mel King and Eva F. Stahl. Funeral services at chapel, 6328 Cottage Grove avenue, Tuesday at 2:30 p. m. Interment at Oak Woods. Past master of Damascus lodge, No. 888, A. F. & A. M. Member of Woodlawn commandery, No. 76, K. T.; Colfax lodge, No. 450, I. O. O. F. Past patron of Woodlawn chapter, No. 355, O. E. S. For information call Fairfax 2900.

STROMSEN—Mary Stromsen, nee Gerlach, Oct. 3, 1937, beloved wife of Fred, fond mother of Mrs. Margaret Gehrke and the late Ralph, mother-in-law of Robert, grandmother of Elmer and Calvin. Funeral Tuesday, at 2 p. m., at chapel, 4325 Armitage avenue. Interment Forest Home.

TAYLOR—Mary Taylor, sister of Robert, and Nelly. Services at late residence, 2548 Logan boulevard, Monday, Oct. 4, at 3:30 p. m. Interment Rosehill cemetery.

WALLERSTEIN—Harry Wallerstein, beloved husband of Lena, beloved father of Nathan E., Benjamin, and Kalman of Hammond, Ind. Services at chapel, 3125 W. Roosevelt road, Monday, Oct. 4, 2 p. m. Interment Waldheim.

WEBBER—Fred T. Webber, Oct. 2, 1937; beloved husband of Amy Turnell Webber, fond father of Margaret, Harry, Francis, and John. Funeral services Monday, 3 p. m., at funeral home, Lake street at 2d avenue, Maywood, Ill. Interment Forest Home.

WEST—George Nelson West, D. D. S., of 1363 E. 50th street, beloved husband of Annie Brown West, fond father of Lonsdale N. and Robert J. West. Services Tuesday at 4 p. m., in St. Paul Episcopal church, 50th street and Dorchester avenue. Remains in church chapel until 3:30 p. m. Interment at Florence, Ala.

WESTBERG—Lilian M. Westberg, late of 2046 Morse avenue; beloved wife of Henry, dear mother of Harold H., fond daughter of Carl C. and Emma Johnson, sister of Harold M. Johnson. Resting at chapel, 4821 N. Damen avenue. Services at Edgewater Mission Covenant church, Bryn Mawr and Glenwood avenues, from 12 noon until funeral services at 2 p. m. Tuesday, Oct. 5. Interment Memorial Park.

HITLER ASSURES 1,200,000 THEY LIVE IN PARADISE

But Germany Still Needs Colonies, He Claims.

BY SIGRID SCHULTZ.
[Chicago Tribune Press Service.]

BUECKEBURG, Germany, Oct. 3.—Work has made a paradise of Germany, Reichsfuehrer Adolf Hitler told 1,200,000 peasants, farmers, and officials of Nazi farmers' organizations gathered at Bueckeburg hill today for the annual harvest festival.

"If the burden of work is particularly heavy for the German people it is because they have too little room—because colonies are still withdrawn from them," he said.

He sneered at those who "say colonies are worthless, but refuse to return German colonies to their rightful owner."

"The individual's work is incorporated in the work of the community," he said. "There is no freedom for [Marxist] classes. There can be only one kind of freedom, the liberty of the nation, which means guaranteeing order in life."

Regimentation to Continue.

This was an unmistakable reply to the farmers' protest against regimentation by Nazi authorities.

"It is impossible to say to the individual today: 'You can do as you please.' How would it be possible to establish a medium sized community if every one believed he could do as he pleased?"

Der Fuehrer explained that the Nazis are a "political organization which involves the whole nation. . . . The responsibility must be in one hand. . . . One person must supervise everything—he is responsible for the organization of production and for distribution, as well as consumption."

Hitler mentioned the shortage of wheat and surplus of rye and potatoes. He said it is up to the Nazis to make the proper distribution of these commodities.

Der Fuehrer referred to the 10,000 soldiers who had participated in a sham battle preceding his speech.

"Every year at the harvest festival I make the army stage a show for you. I do it to remind you that we should not be here if our soldiers were not on guard. Yes, we have peace, but only because it is protected by German arms."

Ready to Meet Russia.

The bitter Nazi antipathy for soviet Russia was reiterated in his warning:

"If the Moscow criminals should ever attempt to invade and destroy our paradise they will be ruthlessly and suddenly halted at the German border."

Hitler assured his listeners there is no danger of inflation. "With us work is everything. In other countries money is everything. Work is the safest backing for our currency. The important thing is not the amount of printed paper that the worker gets but what he can buy with it."

To those who tire of the struggle to increase production Hitler said, "The struggle can end if you give up eating, but as long as you want to eat you will have to work."

Walter Darre, minister of agriculture, told the throng, "Don't waste a scrap of bread. One slice of bread lost daily by every household is equivalent to a loss to the country of 300,000 tons of grain a year, one-third of our yearly imports. It is a loss of $16,000,000 which we need much more urgently for our raw material supplies."

TUG PICKS UP 3 LARGE OIL TANKS FREED IN STORM

Three large oil tanks which were cast loose Tuesday during heavy weather by the tug Marie S. Moran seven miles east of Sheboygan, Wis., were picked up by the tug yesterday, the coast guard boat Perry radioed Chicago headquarters. The huge tanks, 50 feet long and 15 feet in diameter, were cast loose on the last leg of their 1,381 mile journey from Jersey City, N. J., to Whiting, Ind. They were anchored in forty-five fathoms of water, while the Perry stood by to warn steamers of them.

Legion Air Show Spectators See Flyer Crash to Death

Cedar Rapids, Ia., Oct. 3.—(AP)—Several thousand American Legion air show spectators saw Jimmy Christman, 47 years old, of Muscatine, crash to his death here today when his plane went into a tailspin at about 300 feet.

OFFICIAL WEATHER FORECAST

The official forecast for today and tomorrow and yesterday's table of records follow:

INDIANA: Mostly cloudy, rain in central and south Monday and possibly Tuesday; somewhat warmer Tuesday.

OHIO: Occasional rain Monday; Tuesday partly cloudy and warmer; probably followed by rain at night.

LOWER MICHIGAN: Generally fair, somewhat warmer Monday and Tuesday, except showers in extreme north Tuesday.

UPPER MICHIGAN: Considerable cloudiness, rising temperature Monday; Tuesday unsettled with showers and warmer.

MISSOURI: Rain in south and east central; generally fair elsewhere Monday; somewhat warmer in northwest; partly cloudy Tuesday, warmer in east and extreme south.

IOWA: Generally fair east and south, increasing cloudiness in northwest, warmer Monday; showers probable Monday night or Tuesday; cooler Tuesday in central and west.

WISCONSIN: Generally fair and warmer Monday; Tuesday mostly cloudy, showers in north and possibly in south, warmer in extreme east, cooler in northwest.

Place of observation. State of weather. Oct. 3, 6:30 p. m. Central standard time.	Direction of wind.	Temp. 7:30 p. m.	Highest today	Lowest last night	Precipitation last 24 hours
East central states—					
Alpena, clear	S.E.	52	56	50	...
Cairo, rain	N.E.	70	72	58	.52
Chicago, cloudy	E.	63	63	58	...
Cincinnati, rain	E.	64	64	60	1.14
Cleveland, cloudy	S.E.	66	70	54	.01
Detroit, cloudy	E.	60	64	50	...
Escanaba, clear	S.	54	60	50	.01
Evansville, rain	E.	68	70	62	1.58
Fort Wayne, cloudy	E.	64	70	54	...
Grand Rapids, cloudy	S.E.	62	70	48	...
Green Bay, clear	S.E.	56	62	52	.01
Indianapolis, rain	E.	64	64	58	2.50
La Crosse, clear	S.E.	64	68	58	...
Ludington, clear	N.	56	68	46	...
Madison, clear	E.	62	66	56	...
Marquette, cloudy	S.	54	56	46	...
Memphis, cloudy	E.	74	76	68	1.12
Milwaukee, cloudy	E.	56	58	54	...
Nashville, rain	E.	68	68	66	1.40
Peoria, cloudy	E.	66	70	60	...
Sault Ste. Marie, clear	S.E.	50	62	44	...
Springfield, Ill., cloudy	E.	66	68	60	...
West central states—					
Bismarck, cloudy	S.E.	78	86	54	...
Charles City, clear	E.	68	76	56	...
Concordia, clear	S.E.	76	82	54	...
Davenport, clear	N.E.	66	70	60	...
Des Moines, clear	S.E.	68	78	56	...
Devils Lake, cloudy	S.	76	82	48	.01
Dodge City, clear	S.E.	78	84	58	...
Dubuque, clear	E.	66	72	58	...
Duluth, clear	N.E.	56	62	46	.06
Huron, cloudy	S.E.	78	86	54	...
Kansas City, cloudy	E.	70	72	58	...
Keokuk, cloudy	E.	68	72	58	...
Moorhead, cloudy	S.	78	86	48	...
North Platte, cloudy	S.	80	84	56	...
Oklahoma City, clear	E.	78	82	56	...
Omaha, clear	S.E.	74	82	58	...
Rapid City, cloudy	S.	84	88	54	...
Sioux City, clear	N.W.	74	80	58	...
St. Louis, rain	E.	64	66	60	.26
Minneapolis, clear	S.E.	74	80	56	.02
Springfield, Mo., rain	N.E.	66	70	58	...
Eastern states—					
Albany, cloudy	S.	50	56	40	...
Atlanta, rain	E.	72	72	68	.22
Boston, cloudy	E.	52	58	42	...
Buffalo, cloudy	S.	60	60	46	...
New York, cloudy	N.E.	56	86	54	.02
Philadelphia, cloudy	E.	56	58	58	...
Pittsburgh, rain	E.	58	62	58	.02
Raleigh, rain	E.	68	70	68	.02
Washington, rain	E.	56	62	62	.20
Gulf states—					
Abilene, clear	N.	82	88	56	...
Amarillo, clear	S.	80	88	56	...
El Paso, clear	S.E.	86	88	62	...
Dallas, cloudy	N.E.	82	84	64	...
Galveston, clear	N.	78	80	M	M
Jacksonville, cloudy	E.	78	86	74	.22
Miami, cloudy	S.E.	82	86	80	...
Mobile, rain	S.E.	78	86	74	.38
New Orleans, cloudy	S.E.	78	82	74	2.46
San Antonio, clear	N.E.	88	92	66	...
Shreveport, cloudy	N.	70	72	68	.44
Tampa, cloudy	W.	82	90	76	...
Vicksburg, cloudy	E.	76	86	70	1.02
Mountain states—					
Boise, cloudy	N.W.	60	62	50	...
Cheyenne, cloudy	S.W.	64	70	46	...
Denver, cloudy	N.	76	80	54	...
Havre, cloudy	N.W.	48	54	46	...
Helena, rain	N.	48	56	48	.04
Lander, cloudy	W.	70	76	58	...
Miles City, cloudy	N.	76	80	46	...
Phoenix, clear	N.W.	88	92	62	...
Pueblo, cloudy	S.W.	80	86	46	...
Salt Lake City, cloudy	N.W.	68	76	54	...
Santa Fe, cloudy	S.	68	74	50	...
Yellowstone Pk., clear	S.W.	56	62	38	...
Pacific states—					
Fresno, clear	N.W.	70	70	56	.62
Los Angeles, clear	S.W.	66	68	60	.01
Portland, Ore., cloudy	W.	58	62	52	.02
San Diego, cloudy	N.W.	64	70	60	...
San Francisco, clear	W.	62	64	56	...
Seattle, cloudy	N.W.	58	62	52	.01
Spokane, cloudy	S.	50	52	44	...
Walla Walla, rain	S.	58	62	46	.02
Yuma, clear	N.W.	86	90	66	...
Canadian—					
Battleford, rain	N.	44	50	40	.62
Calgary, rain	N.	36	40	38	.28
Edmonton, cloudy	N.E.	42	42	32	...
Medicine Hat, rain	N.	44	46	42	.06
Minnedosa, cloudy	N.E.	50	52	44	.08
Montreal, clear	E.	48	54	36	...
Quebec, clear	S.W.	44	52	32	...
Qu'Appelle, rain	E.	48	54	48	.04
The Pas, rain	N.E.	50	52	44	.01
Toronto, cloudy	E.	56	56	44	...
White River, cloudy	S.	50	50	32	.50
Winnipeg, cloudy	N.	64	70	46	...

M—Missing.

FORMER GEORGIA BEAUTY QUEEN IS WED TO 8TH MATE

Crown Point, Ind., Oct. 3.—[Special.]—When Mrs. Virginia Overshiner Cogswell, former Georgia beauty queen, divorced her seventh husband in Chicago last August, she said "never again," but today she annexed an eighth husband. He is Dick Raymond, 30 years old, of Peoria, a musician.

Mrs. Dick Raymond.

Mrs. Cogswell, who gave her age as 26 and her home as Peoria, and Raymond obtained a license at the courthouse late today and shortly afterward were married by Justice of the Peace John Krost. They left here immediately.

On Aug. 30 she appeared before Judge Charles A. Williams in Chicago and charged that her latest husband, Arthur J. Cogswell of New York, an advertising engineer, had deserted her in 1934. Four of her previous husbands were Asa Patterson, Lord Charles Seeger of London, Robert Kahn, New York banker, and a Mr. Starke. She is a former show girl.

Vaughan's

RAINBOW GARDEN OF TULIPS . . $2

50 GIANT FLOWERING BULBS
Prepaid to 600 Miles

Five each of these ten named varieties, separately bagged and labeled, prepaid for $2.

Bronze Queen—Soft glowing buff
Dido—Rich pink and salmon
Dream—Best of the lilacs
Farncombe Sanders—Huge fiery crimson
Grenadier—Orange-scarlet giant
Maiden's Blush—Snow-white, rose margin
Moonlight—Lovely pale yellow
Pride of Haarlem—Vivid rose giant
Princess Elizabeth—Large soft pink
Prof. Rowenhoff—Gorgeous red

Ten of the finest tulips which centuries of expert breeding have developed, constitute our 1937 Rainbow Garden collection. All these varieties are in the front rank of their respective classes, and are used in the foremost gardens of the world. They embrace the color range of this remarkable flower family in all its rich variety.

Beginner's Bulb Collection, $1

To introduce to you the variety and beauty of spring flowering bulbs we will send the following, all of first quality: 5 snowdrops, 5 scillas, 5 crocuses, 5 grape hyacinths, 5 May flowering tulips, and 5 daffodils. 30 bulbs in all, for $1 postpaid.

VAUGHAN'S SEED STORE
10 W. Randolph St., Chicago, Ill.

Enclosed is $......... for which send me items checked below:
☐ Rainbow Garden of Tulips for $2
☐ Beginner's Bulb Collection, $1
☐ Fall Bulb Catalog Free

Name..............................

Address..............................

"LOVE AT FIRST SIGHT"

You can do more work, in less time and with less fatigue, on this new "Super-speed" L C Smith. Let us demonstrate and prove it.

L C SMITH & CORONA TYPEWRITERS INC
Branch Office
58 E. Washington St.
Randolph 0052

SEE THE NEW 1938 CORONA "SPEED MODELS"

WITNESS OF 1871 FIRE AIDS WITH JUBILEE SCENE

Charles S. Coles, who saw the beginning of the great fire of 1871 in Mrs. O'Leary's barn on De Koven street, is assisting John Ross Reed in the preparation of the fire spectacle in "Light of Ages," which will be shown in the Civic Opera house beginning Oct. 15. Mr. Coles, who is 79 years old, is president of DeLang Coles & Co., stationers at 415 South Wells street.

"Light of Ages" will be the culmination of Chicago's Charter Jubilee. It will depict in colorful pageantry several outstanding events in Chicago history, including the Fort Dearborn massacre.

Mr. Coles is not sure that the fire was started by the kicking over of a lamp by Mrs. O'Leary's cow. "I watched the barn burn," he said, "and when it was entirely consumed I inspected the site. There was the body of a cow on the ground. She had been burned to death. But I didn't see any glass or metal that might have been the remains of a lamp or lantern."

10,000 See 8th Infantry Get Guard Mount Trophy

Chicago's 8th infantry, Illinois National Guard, received the 33d division's regimental guard mount trophy yesterday before 10,000 spectators in Washington park after a dress parade and review. Maj. Gen. Roy D. Keehn, 33d division commander, presented the trophy to Col. William J. Warfield, 8th infantry commander. The trophy is awarded for the best guard mount ceremony at Camp Grant during the summer training period.

WORLD CONFLICT SPIRITUAL, SAYS BISHOP STEWART

The Sunday Evening club, Orchestra hall, began its 31st season last night with Clifford W. Barnes, its founder and leader, presiding. Last night's speaker, the first of many eminent leaders of all denominations who will appear in the club pulpit on successive Sunday nights during the season, was Bishop George Craig Stewart of the Episcopal diocese of Chicago.

Bishop Stewart referred to the prayer of Christ for religious unity—"that they may all be one"—in contrast with existing national and religious divisions.

Referring to international situations, he said:

"We live in days like those of Emperor Diocletian, when the scene may be described as those found in the New Testament book, the Revelation, with huge bestial forms rising to power, with skies raining vials of terror, and with titanic forces gathering for conflict. But, as in the days of Diocletian, once more the conflict is not between governments, but between spiritual forces — between Mount Zion and Babylon Christ and Caesar."

CHILD SWALLOWS KEROSENE.

Kendallville, Ind., Oct. 3.—[Special.]—Carlyle, 11 month old child of Mr. and Mrs. Alfred Kline, is seriously ill from the effects of accidentally swallowing kerosene.

TONIGHT at 6:15

Enroll now for the famous course, "Better English and Better Speech." It is unique and practical. All tuition refunded if you are not satisfied. Come tonight, or Wednesday, or call

J. MANLEY PHELPS
185 N. Wabash Ave. Central 2620

Advertise in the Tribune

TIP FOR 1938

—to avoid baldness

STOP THINNING HAIR at these three "danger zones"

TEMPLE | FRONTAL | CROWN

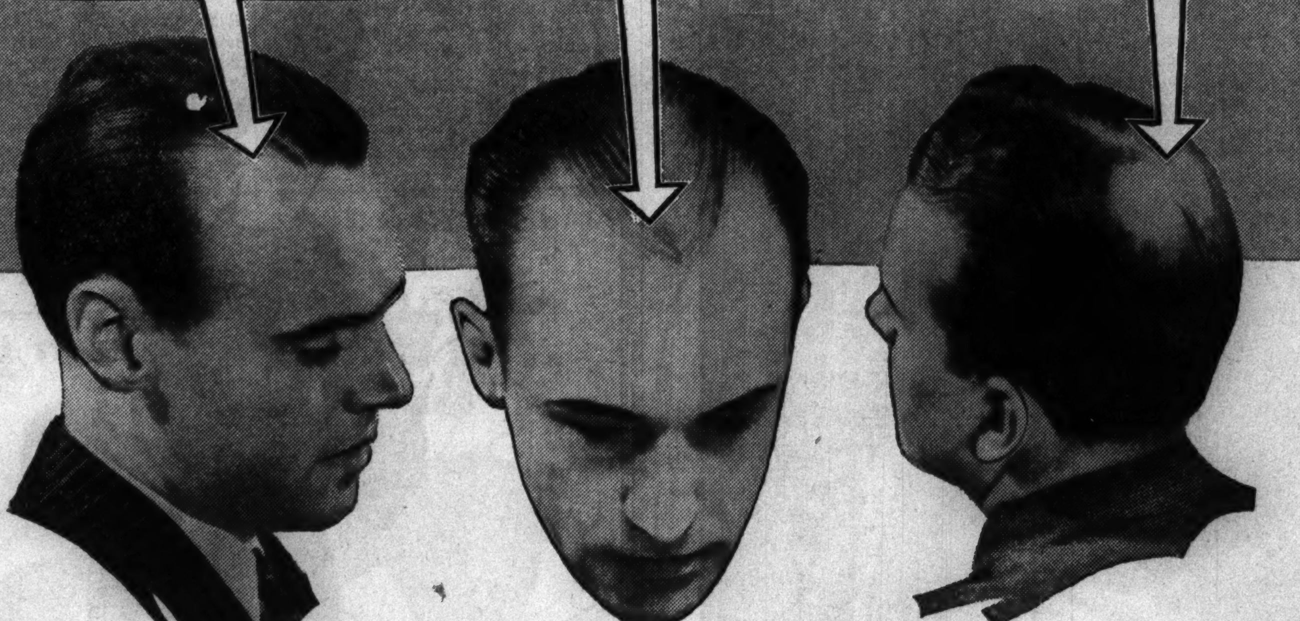

NATURE is calling for help when your hair begins to thin at the temples, frontal point or crown. Thinning hair at these points, or dandruff-infected, itchy scalp should warn you that your scalp needs immediate attention to prevent further hair loss. Heed these positive warnings and have The Thomas' correct the scalp disorder that is causing your abnormail hair loss.

Thomas' scalp treatment ends dandruff, stops falling hair, and grows hair—not by old fashioned hit or miss means—but by an exclusive method which is exact in every detail. The treatment is scientifically sound in that it supplies the functioning stimuli of which the scalp has been deprived through modern living conditions. It thus results in healthy, growing hair.

The Thomas' will not accept you for treatment unless they feel reasonably sure that you will obtain satisfactory results.

Call at the nearest Thomas' office today, where a skilled tricologist will gladly examine your hair and scalp without charge.

He will frankly tell you what Thomas' treatment can do to help you retain or regain your hair. Remember—the examination is free. If you do not live near a Thomas' office, write for the Free booklet on the care of your hair and scalp.

WORLD'S LEADING HAIR & SCALP-SPECIALISTS FORTY-FIVE OFFICES

THE THOMAS'

Loop—30 West Washington Street (Separate Departments for Men and Women)
West Side—4010 West Madison Street North Side—4753 Broadway
South Side—6306 S. Halsted Street and 841 East 63rd Street
HOURS—10 A. M. to 8:30 P. M. SATURDAY to 7 P. M.

CHAS. A. STEVENS & CO.
STATE STREET OPEN 9:45 TO 5:45 CHICAGO

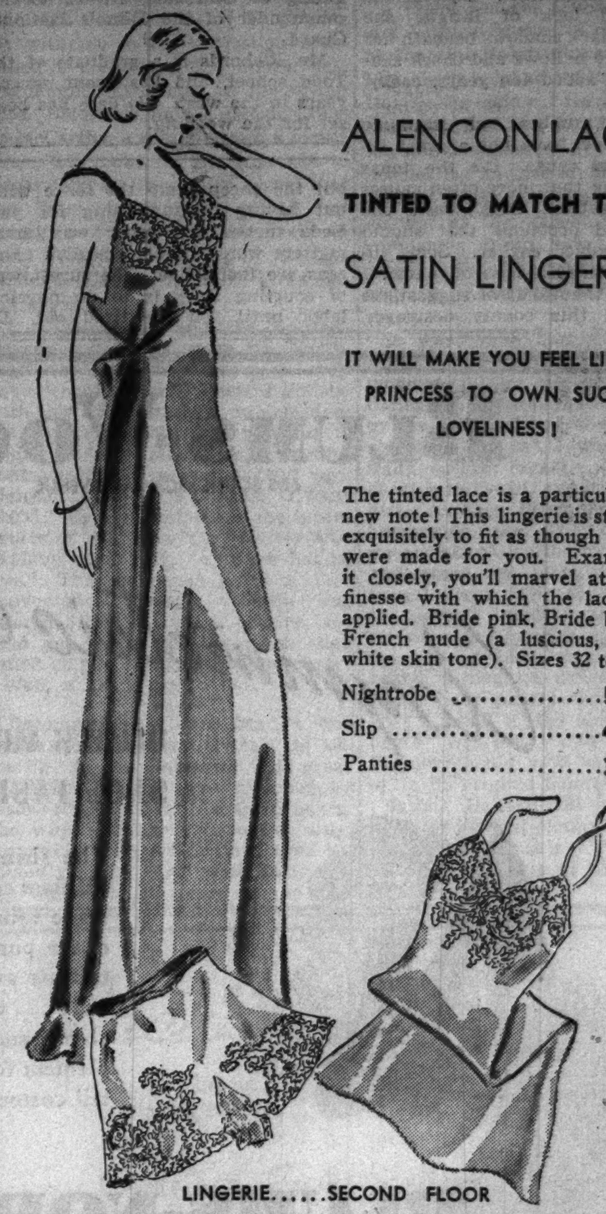

ALENCON LACE
TINTED TO MATCH THIS
SATIN LINGERIE

IT WILL MAKE YOU FEEL LIKE A PRINCESS TO OWN SUCH LOVELINESS!

The tinted lace is a particularly new note! This lingerie is styled exquisitely to fit as though they were made for you. Examine it closely, you'll marvel at the finesse with which the lace is applied. Bride pink, Bride blue, French nude (a luscious, off-white skin tone). Sizes 32 to 38.

Nightrobe 5.95
Slip 4.95
Panties 3.95

LINGERIE......SECOND FLOOR

CHAS. A. STEVENS & CO.
STATE STREET CHICAGO

DELMAR CHIFFON HOSIERY

PICKS ITS FALL TONES TO FLATTER YOUR LEGS!

DELMAR VAMPTOE HOSE! They're exclusive with us. In two, three and four-thread weights for evening, afternoon and street wear. Really exceptional at this price. 1.00

WON'T RUN HOSE have the appearance of a fine mesh and will positively not run. Their dull texture is very glamourizing. Splendid range of colors. 1.25

CHIFFON HOSE WITH BLACK HEELS. They're fashion news with your elegant costumes. The black heels slim your ankles. Two sheer, lovely qualities. 1.35 and 1.95

HOSIERY................FIRST FLOOR

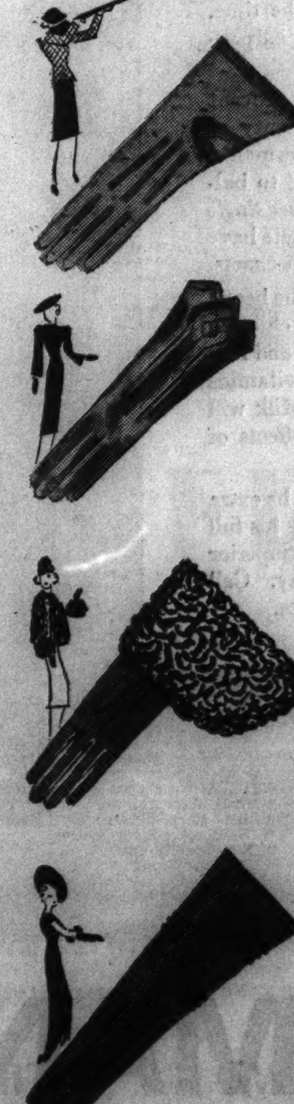

OUR FALL GLOVES

MEET EVERY OCCASION OF YOUR LIFE THIS BUSY SEASON!

Top, the pigskin slipon with a different and smart strap wrist is perfect with casual clothes. Black, brown, natural, cork. 4.50

Next, Perrin's French kid shortie is grand with suits, and for most every daytime occasion. Black, brown, beige, navy. 3.95

Next, with your Persian Lamb trimmed coat these broadcloth gloves with leather fourchettes between the fingers, flaunt huge cuffs of imitation Persian Lamb. Black. 2.95

Bottom, the six button length glove, for afternoon allure is Llamello, a soft, supple undressed leather with the dull finish of suede, and a richness that's all its own. Black, beige, brown. 6.00

GLOVES......FIRST FLOOR

Inability to Sleep Is a Major Enemy of Feminine Beauty

BY ANTOINETTE DONNELLY.

I saw the other day the disastrous effect insomnia had had on the beauty of a victim. The woman had had great grief within the last six months. She confided that she hadn't had a good night's sleep for months. The pinched, the strained look of fatigue she showed, the dark shadows beneath her eyes, and face hollows and cheek shadows simply added ten years, easily, to her age.

Countless numbers of insomnia cases, however, have not a great bereavement as cause. It's the tense modern living that more often causes it, unsystematized days when one takes to bed problems that should have been solved earlier. Some illnesses cause sleeplessness, of course.

There are thousands of suggestions for battling this beauty destroyer, but the sheep jump the fence without having done a thing for you. Beds turned the other way make matters worse. Other so-called panaceas are ineffective. The surest way of courting sleep is to do physical labor until you are tired out. Do housework with vim and vigor, but get outdoors, too. Get out and walk or take some youngsters along and play in the park.

And do a few exercises. Don't try to go to sleep. Just coax it to come to you. You couldn't use complicated or vigorous exercises, so lie on your back in bed, arms stretched out or overhead. Stretch the body, pushing heels downward and shoulders up from center. Keeping the body stretched, twist, and turn by raising right hip [with shoulders flat] then the left hip. Then let hips remain flat and roll right shoulder over and left shoulder following on next count. Then relax. And repeat each step of stretching and relaxing three to five times.

ENGAGEMENT

Mrs. Theophilus Persse McClory of Riverside today is announcing the engagement of her daughter, Miss Mary Alice Baumgardner, to Blakley Honeyman Richards, son of Mr. and Mrs. Karl Greene Richards, also of Riverside. Miss Baumgardner is a granddaughter of Maj. Gen. Edward C. Young of Scarsdale, N. Y., former commander of the Illinois National Guard.

Mr. Richards is a graduate of the Todd school, and has spent several years in the west. No date has been set for the wedding.

* *

Heads Episcopal Auxiliary.

Mrs. Albert Cotsworth has been named president of the Episcopal Women's auxiliary of Chicago to fill the place left vacant by the resignation of Mrs. Frederick C. Seymour.

According to CULBERTSON

HOW GOOD IS YOUR BRIDGE?

[Copyright: 1937: By Ely Culbertson.]

How good is your bridge? Are you a master, an expert, an advanced player, a middling player, or simply a dub? I propose to tell you! How? I have developed a scientific method which will automatically rate every one's game. And now I am going to conduct, through this column, a *National Bridge Examination,* which will be simple, quick, and decisive. By means of this examination I will not only enable you to rate yourself and to diagnose precisely your strong and weak points, but I will know at last how many of the 20 million players in this country are expert, good, middling, or plain dubs. Besides, should you be married and your rating be higher than your wife's [or vice versa] that ought to settle it for the current year, at least. Thus, I can perhaps qualify for the Nobel peace prize and perhaps undo some of the damage that I have wrought upon so many homes.

This idea of world-wide examination of players came to me as a result of numerous requests from players who offered me cash for examining and rating their games. They wanted to know their "bridge weight," their weaknesses, and what to do about them; in short, wanted to be "handicapped," as in golf. Only the other day a pretty good player offered me $100 to examine and diagnose his game. "If one knows what ails him," he said, "one is half cured."

I now propose to do for you and millions of other readers what I was unable to do for him individually, because of lack of time, with this important difference: The examination will be far more complete and thorough than could be any single, personal examination, and it will be *entirely free of charge* to any reader of this paper who wishes to be rated by me. Not only that, in case you fear that you may be thrust into the dub class, or do not wish me to make this embarrassing discovery [it is well known that thousands of players deliberately refrain from writing to me about their bridge for fear I will think they are not so hot], you can rate yourself in the privacy of your own home. If your wife [or vice versa] is too inquisitive, why, there is always a lockable bathroom!

The plan of examination is simplicity itself. That it will work I can guarantee you. It has been tested thoroughly on all types of players. I will give you the details of the plan in tomorrow's column.

Write your bridge troubles and problems to Ely Culbertson, care of this paper, inclosing a self-addressed, stamped envelope.

TODAY'S HAND.

North, dealer.
Both sides vulnerable.

NORTH
♠ A K Q
♥ A Q 5
♦ A K 9 4
♣ K 8 6

WEST
♠ 8 7 3 2
♥ 10 9 8
♦ Q 5 2
♣ A 4 2

EAST
♠ J 9
♥ K 7 4
♦ J 10 8 3
♣ Q J 10 7

SOUTH
♠ 10 6 5 4
♥ J 6 3 2
♦ 7 6
♣ 9 5 3

The bidding:

North	East	South	West
2 diamonds	Pass	2 no trump	Pass
3 no trump	Pass	Pass	Pass

West opened the heart ten, as the safest and most constructive lead. Dummy played the queen and East the king. Thereafter the contract became a laydown, since declarer could enter his own hand with the heart jack to cash a long heart and a long spade.

East could have defeated the contract by being reasonably alert. The heart ten lead had absolutely denied the jack and declarer, therefore, was marked with that vital card. It might well be [as it actually was] declarer's only entry. Had East wisely allowed the heart queen to hold, declarer's own hand would have been dead and it would have been a simple matter to confine the dummy to eight tricks.

Incidentally, North's opening bid was wrong. Two no trump was the proper opening bid. South would have passed and the contract would have been one that could have been made *without* the help of the defenders.

Tomorrow's Hand

South, dealer.
North-South vulnerable.

NORTH
♠ A Q 3 2
♥ A J 10 5 4
♦ 8
♣ 9 5 3

WEST
♠ K J 9 7
♥ 8
♦ 5 4
♣ K Q J 8 7 6

EAST
♠ 10 8
♥ K Q 9 7 6 3 2
♦ K 3 2
♣ 10

SOUTH
♠ 6 5 4
♥ None
♦ A Q J 10 9 7 6
♣ A 4 2

Mr. Culbertson will discuss this hand in tomorrow's article.

Jan Peerce's Debut Pleases Large Audience

BY EDWARD BARRY.

As golden and glittering as ever, the Civic Opera house came out of its summer moth balls last night to receive the first audience of the 1937-'38 music season. The occasion was the Chicago debut of Jan Peerce, staf tenor of Radio City music hall and a featured artist on several broadcast programs.

Sponsored by the Jewish Labor committee of Chicago, the recital offered as assisting artist a 9 year old Chicago violinist, Aaron Rosen by name. A good sized audience received the efforts of both performers with marked enthusiasm.

Mr. Peerce is a debonair, athletically built young fellow who carries with him into the concert hall the polish of the movie palace. In a difficult program of Italian, French and English music he revealed himself as the possessor of a resonant, characterful voice which becomes somewhat metallic in character when it is driven too hard. And the stage traditions of the super de luxe movie palaces require, alas, a great deal of hard driving.

Require exaggeration of style, also—and the occasional overselling of a song. These somewhat sour sounding remarks are not intended to obscure the fact that in the bulk of his work, when he lets his voice alone, Mr. Peerce is a delight to the ear.

Aaron Rosen is a serious faced little boy who will not break into a smile even when the audience applause recalls him three or four times. The reason for the first outburst of enthusiasm was a performance of the third movement of the Mendelssohn concerto which was remarkably fluent and brilliant for one so young. Aaron followed it with a transcription of the "Kol Nidrei" played with a nice variety of tone and considerable dignity of style. The boy is said to hear the blessing of Dave Rubinoff.

Alexander Aster provided expert accompaniments for both tenor and violinist.

With a special program designed to honor the musical accomplishments of the Czechoslovakian people, Mathilde Ernestine began yesterday afternoon the second season of her Beaux Arts season. These concerts, which are intended primarily to uncover worthy musical talent among young Chicagoans, will be held every Sunday in the lounge of the Medinah club.

Recent announcements from the office of the Chicago City Opera company: Charles Hackett, American tenor, has been engaged for the coming season. His first rôle is to be that of Count Almaviva in a Nov. 6 mounting of "The Barber of Seville." Because of the illness of Leo Blech, German conductor, the project of bringing him here this fall has had to be abandoned.

The Philharmonic-Symphony society of New York reminds all contestants in its second annual competition for short orchestral works that all manuscripts must be in the offices of the organization, 113 West 57th street, New York, on or before Oct. 15.

Front Views and Profiles

By June Provines

HERE'S an idea for the party thrower of 1937. An enterprising hostess thought it up forty years ago. "Progressive hammocks" is the general idea. The evening's festivities, as described in a Terre Haute [Ind.] newspaper late in the 1890s:

Party Game—Prophecy—Eavesdropping.

"A very novel entertainment was given by Miss Agnes Parker for Miss Fannie Reymond of Baton Rouge, La., called progressive hammocks. Each young lady furnished a hammock which was taken to Hunt's farm, with baskets filled with luncheon.

"The guests drove out. Reaching there, the hammocks were swung and the guests given a printed card with the numbers of the hammocks. The young gentlemen made engagements for tête-à-têtes in the different hammocks just as for dances. A timekeeper announced when confab must close and a move be made. It occasioned much merriment and put a quietus on too long conversations with any one person."

* *

GERMAN commentary on the American craze for bigness as printed in the Berlin National Zeitung in 1874 [forwarded by Doris Kent of Humboldt, Kas.]:

"The latest American progress in building will be the mammoth hotel soon to be erected in Chicago. This enormous hotel is to have a frontage of over three English miles, the height of 77 stories, will measure 3,480 feet from ground floor to roof.

"The hotel will have no stairs. Five hundred balloons will always be ready to take visitors to their rooms.

"No room waiters are to be employed, but visitors will be served by a newly patented automatic, put up in every room, that will do all the shampooing, etc., for the guests by a very simple, ingenious mechanism.

"Suppose the guests require hot water? The automatic will be able to call downstairs: 'A bucket of water up to room No. 1003107,' and the water will be up in 12 seconds in a patent elevator.

"Half an hour before table d'hôte, instead of bells, a gun will be fired to call the guests to get ready for their meals. The tables in the dining room will measure four miles each, attendance to be performed by 22 waiters on horses at either side of the table. Music during the meal will be played by eight bands of 77 men each.

"For convenience of the visitors a railway will be built on each floor, as well as telegraph offices.

"The price of one bedroom will be from $1 to $10.

"The cost of this building is estimated at $680,000,000. The billiard room will contain 900 American, 99 French, and 1 English table, and most of the visitors expected will be Americans. The billiard room will be fitted out with a spittoon 100 feet in diameter."

The above can be found in the Rural Kansan July 19, 1874, as reprinted from the Berlin paper.

* *

OVERHEARD: The trafic officer at State and Madison saying, "Step along, ladies. Pick up your 3½ triple A's.

The town's leading milliner [back from a summer abroad] telling a customer, "I must say I feel like a dog selling hats to customers who are going to the Riviera. I didn't see a woman with a hat on at Cannes or Juan les Pins."

—A man in an elevator telling a companion he feared Japan was just trying to make a puppy state out of China the way Mussolini has Ethiopia.

—Male guest at fashionable Lake Forest wedding, "No, I didn't go down the receiving line. I know when my daughter was married I was grateful to those who didn't come down the line . . ."

—Matron at same wedding with charming unmarried daughter beside her, indicating young man beside her, "I wanted Johnny to marry my daughter, but he preferred another mother-in-law . . ."

THROUGH THE LOOKING GLASS

We've never seen such exciting compacts as are offered this season. One day last week we had more fun at one shop's compact counters than we had anywhere alse all day.

The vanities are the lush kind—at least the ones we thought most newsworthy were. There are scads of inexpensive ones, of course, but you should really take a look at the elegant specials, if for no other reason than to know what the pangs of envy are like.

The "Jack in the box" compacts are brand new and impressively smart. They get their name from the accordionlike compartment which holds the powder. This is usually of kid. Puffs are the nice kind, fluffy but not too fly away, and the smart little cases are slender as a pencil when the powder pouch between metal top and bottom is compressed. The workmanship is good, the finishes beautiful, and the prices in a perfect range. You can spend a few dollars for a dozen of them.

Then there are some stunning compacts in the gay '90s manner. These are of metal, silver or gold finish, designed to be rich looking, with ornamentation in synthetic jewels that's heavy and handsome. These are compacts of which Chanel would approve; she's the belle who started this heavy jewelry fad. We think these are among the smartest to be seen anywhere. A matching compact and cigaret case along these lines should thrill any woman. [This is thrown out as a hint to husbands.]

There are also watch compacts—good ones, fitted with generous powder and rouge compartments and an honest to goodness watch, the face of which is revealed by a cutout in the lid. These come in varying sizes, finishes, and prices. They are very smart—and not as expensive as you might think.

ELEANOR NANGLE.

Club for Child Cripples.

The Chicago Club for Crippled Children will hold an open meeting and membership tea at 1:30 o'clock today at the Palmer house. Elsie Fein Clamage will review "And So Victoria."

BLUMS-VOGUE
630 SOUTH MICHIGAN AVENUE

Asymmetric Pump

BLUM'S MOST SUCCESSFUL SHOE FASHION FOR FALL

The shining star of our brilliant collection of hand made footwear. Flattering opera pump with stitched tongue sweeping to one side . . . done in black chiffon suede. Perfect complement for cocktail costumes . . . $16.75

BLUMS-NORTH
MICHIGAN AVENUE AT WALTON PLACE

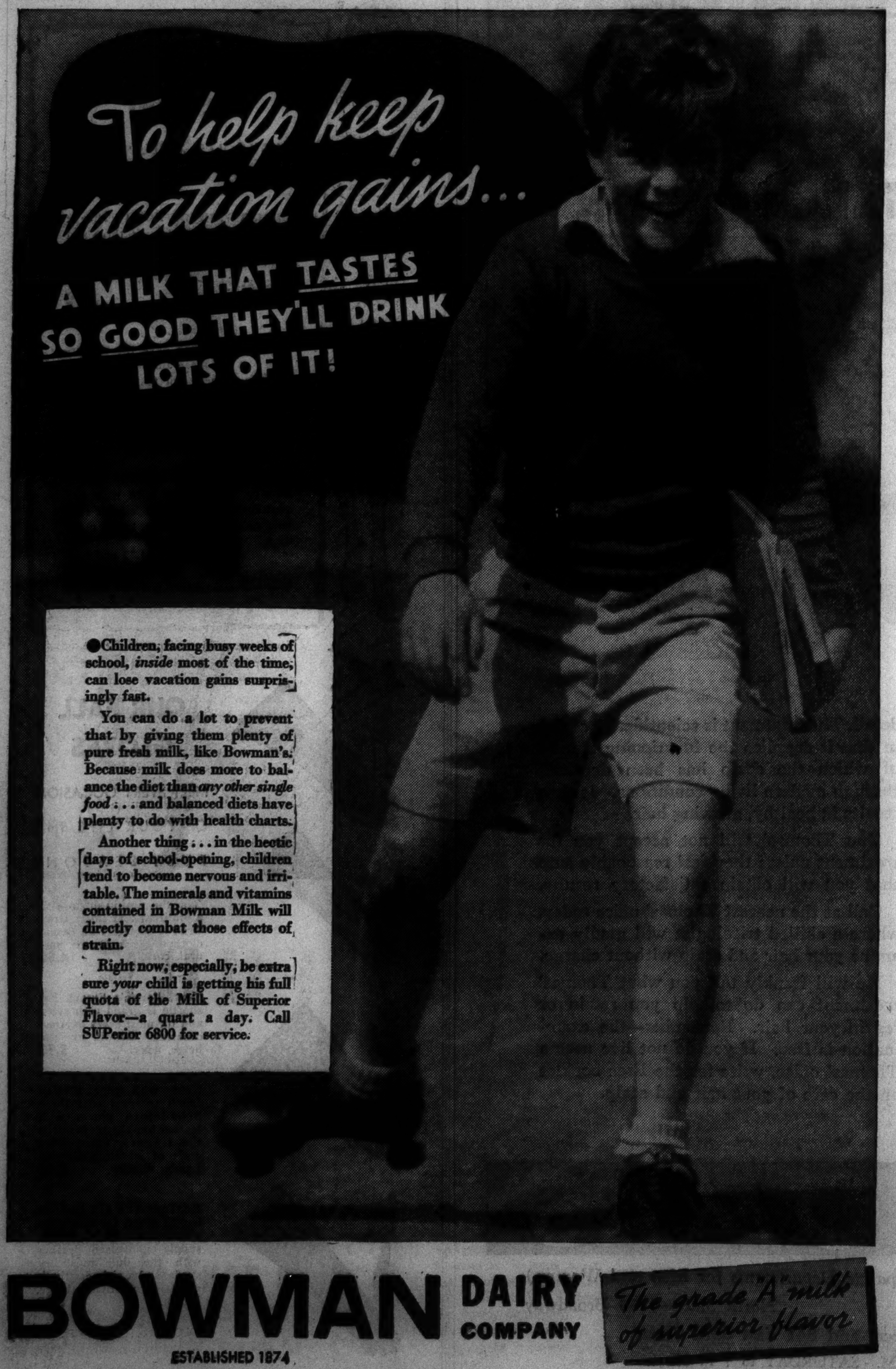

BOWMAN DAIRY COMPANY
ESTABLISHED 1874
The grade 'A' milk of superior flavor

CHAS. A. STEVENS & CO.
STATE STREET CHICAGO

YOUR COAT IS THE SETTING FOR YOUR CHARM . . . . . .

OUR COATS MEET ALL YOUR NEEDS!

We understand how important it is for you to have a beautiful coat. We understand how vital it is to you to have quality of fur and fabric, combined with newness of fashion! We're sure one of our exciting collection is the coat for you!

We've sketched a Persian Lamb trimmed adaptation by Germaine Lecomte. Here's the new tubular silhouette achieved with underpanels for additional warmth. Deep, rich black. 14 to 20. 150.00

Prices range from 69.95 to 350.00

COATS.................................THIRD FLOOR

CHAS. A. STEVENS & CO.
STATE STREET CHICAGO

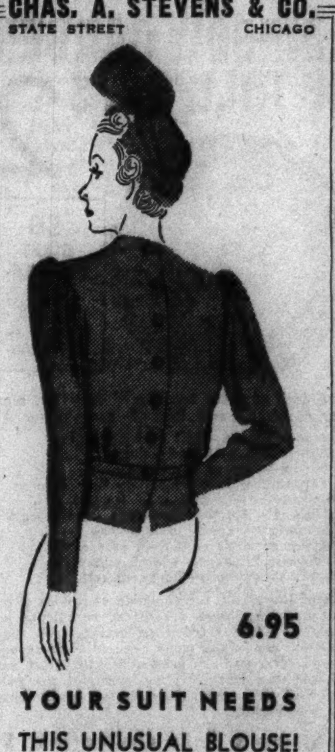

6.95

YOUR SUIT NEEDS THIS UNUSUAL BLOUSE!

It's one of those over-blouses that make your suit-skirt look like a complete dress. Nicely made in every detail. Acetate Ancona crepe in white, green, wine, black, Royal blue, brown. 32 to 40.

THE BLOUSE SHOP. .THIRD FLOOR

GOODMAN BROS. HEADQUARTERS FOR THE FINEST QUALITY YARNS

SAVE MONEY ON YARNS
SPECIAL LOW PRICES THIS WEEK
All Colors and Latest Shades Included

Sport Yarn	oz.	20c
Nub Cotton	oz.	10c
Chenille Broche Tweed	oz.	14c
Rainbow Tweed	oz.	16c
Shetland Floss	oz.	16c
Willow Crepe	oz.	22c
Willow Tweed Crepe	oz.	22c
Yorkshire Tweed	oz.	22c
Angora	ball	60c
Genuine Germantown Zephyr for Afghans	oz.	19c

Complete Selection of Other Yarns Equally Low

STYLE BOOK WITH INSTRUCTIONS GIVEN FREE with any PURCHASE OF YARN

FREE LESSONS AT ALL STORES

Mail Orders Promptly Filled
Send for free catalogue of over 800 actual samples to Goodman Bros., Dept. T, 406 South Wells Street, Chicago.

Garments Hand Cleaned and Blocked by Experts.......... 1.50

Goodman Bros.
Shop at Your Neighborhood Store
LOOP: 406 S. WELLS ST., Open Thursday Evenings.
NORTH: 4535 BROADWAY, Open Tuesday and Thursday Evenings.
SOUTH: 1408 E. 55TH ST., Open Tuesday and Thursday Evenings.
SOUTHWEST: 6248 S. ASHLAND, Open Tuesday and Thursday Eves.
WEST: 5667 W. MADISON, Open Tuesday and Thursday Evenings.
OUTLET STORE: 1211 S. UNION AVE., Open Sundays.
NEW STORE: 325 HOWARD ST., 7 Doors West of Howard "L" Station, Open Tuesday and Thursday Evenings.

U. of P. Troupe Bidden to Debut of Jane Weary

BY JUDITH CASS.

IT is no mere coincidence when a debutante comes out on the same day that the dramatic or musical club of one of the eastern men's colleges is in town to give a performance. Such a circumstance means a lengthened stag line and added gayety at her debut, since the young troupers look forward to the parties to which they are invited wherever they go on tour as one of the compensations for long weeks of rehersal and hectic one-night stands.

Miss Jane Delos Weary, the latest debutante to join the ranks of this season's buds, will make her bow on Dec. 29, the day that the University of Pennsylvania's dramatic organization, Masque and Wig, makes its first Chicago appearance at the Civic Opera house. Miss Weary's parents, Mr. and Mrs. Edwin F. Weary, will give a tea-dance for her at the Woman's Athletic club, and are inviting the entire visiting company, which will give its performance that evening.

Dinner-Dance Same Evening for Miss Kay Goodman.

Undoubtedly, this will be one of the gayest days of the Christmas vacation for Mr. and Mrs. James M. Hopkins are giving a dinner-dance that same evening at the Palmer house for her debutante daughter, Miss Kay Goodman.

Miss Weary is among the debutantes who are planning to remain at home this winter. She studied last year at Sarah Lawrence college.

Mrs. Gustavus F. Swift and her daughter, Miss Jane, are planning a dinner-dance for Saturday, Nov. 13, at their home in Astor street for Miss Mary Paul Welling, debutante daughter of the John Paul Wellings. Mr. and Mrs. Swift, Miss Jane, Miss Marie, and young Gustavus have just returned from a trip abroad.

Sally Kidde's Marriage to West Hooker Announced.

Over the week-end in Glencoe and Winnetka Mr. and Mrs. Regnar T. Kidde and Mr. and Mrs. John Palmer Hooker have been telling their friends interesting romantic news which is being made known publicly with the announcement today from Mr. and Mrs. Kidde of the Marriage of their daughter, Sally Sidney, to the Hookers' son, Lendrim DeWest Hooker, on Sept. 20 in Crown Point, Ind.

Young Mr. Hooker, who always is called West, and pretty Miss Kidde slipped away quietly to Chicago's Gretna Green the week before last and were married. They planned not to tell their families until Christmas time, for the bridegroom still is in college, but their romantic secret was found out.

While the bridegroom is pursuing his studies at Cornell, his bride will continue staying with her parents at 384 Woodlawn avenue, Glencoe.

Mr. Hooker's mother is president of the Winnetka board of Northwestern university settlement and was active in preparing for the board's annual fall fashion show held recently. The Hookers live at 600 Berkeley avenue, Winnetka.

Dexter Cummingses Back from Canada Wednesday.

Mr. and Mrs. Dexter Cummings will return Wednesday from a ten days' trip to Alberta, Canada, where they are hunting with his brother-in-law and sister, Mr. and Mrs. Curtis Munson. The date for the return of the Munsons has not been set. Miss

[Continued on page 21, column 1.]

Visiting Rider Wins Cup in Hunter Trials

BY ELEANOR PAGE.

A fair visitor from Oconomowoc, Wis., Mrs. Orton Prime, rode to victory on her hunter, Brockway, yesterday morning at the annual Mill Creek hunter trials and carried home with her the handsome silver challenge cup donated several years ago by Austin H. Niblack. This was not the only prize that Mrs. Prime captured in the day-long events which were held at the Niblacks' farm in Millburn, for during the afternoon she rode with Mrs. Edward H. Bennett and S. Prentice Porter to win first place in the hunt teams class.

Mrs. Bennett, in turn, had taken first place in the working hunters competitions in the morning, so it was no wonder that this prize winning hunt team was showered with congratulations. A stunning picture the threesome made, too. Mrs. Bennett and Mrs. Prime both wore formal hunting costumes, complete to silk hats and veils. And Mr. Porter, who with Mr. Niblack, is joint master of the Mill Creek hunt, wore his pink coat and black visored cap.

The Vulture prize, instituted last year as a sort of consolation award to the rider who first is thrown, was revived this year by Mrs. Donald M. Ryerson and Mrs. John Andrews King, and it went to Hugh M. Johnston, who "came a cropper" during the morning's events.

Other prize winners were Mrs. Kimball Salisbury, who took second place on Count in the hunter championships, and J. Sanford Otis, who placed second on his Endurance in the working hunters class. Mr. Porter, Mrs. Howard Linn, and Donald B. Douglas took second prize in the hunt teams, and Mr. and Mrs. William B. McIlvaine Jr. and Mrs. Kimball Salisbury were awarded third prize in this event.

"We should have liked it a bit colder," commented Mr. Niblack on the weather, speaking from the hunters' point of view. The spectators, however, found the weather to their liking, cool enough for woolens, but not too cool to sit on the ground. Many of them watched the events from their automobiles, which were drawn up in long rows on a hill in full view of the winding course. A handsome yellow and black tallyho belonging to Mr. and Mrs. Albert Black Dick Jr. lent a hunting atmosphere to the scene and served also as a grandstand for the judges, Mrs. Louis F. Swift Jr. and Brock Fuller. The tallyho stood at the top of a small hill and commanded a view of every jump.

Between 1 and 2 o'clock the hunt club members were hosts at a tent luncheon to the landowners over whose acres the hunt rides. While they were being served, other spectators partook of picnic luncheons in or beside their automobiles.

One of the gay groups picnicking together included Mr. and Mrs. Robert S. Pirie, the C. Daggett Harveys, the Lloyd Laflins, and Miss Mary Melville Clow. Mrs. Pirie wore a smart suit of yellow suede and, like Mrs. Harvey, was hatless. Also hatless were Mrs. Potter Palmer III., who wore a long wine red wool coat over a beige dress, and Miss Ethel Johnston, in gray tweeds, who watched the events from their car.

Mr. and Mrs. Charles H. Morse Jr. and the Jefferson Curriers watched the trials in a foursome, and another four who came together were Mr. and Mrs. Ross J. Beatty Jr., his sister, Miss Veronese Beatty, and Henry Meers.

Jolly Picnickers at Hunter Trials

[TRIBUNE Photo.]

Mrs. Robert S. Pirie (left) and Mrs. C. Daggett Harvey were among the members of a gay group that enjoyed a picnic luncheon during the Mill Creek hunter trials yesterday.

Why Not Get New Clothes Before Rush?

BY RHEA SEEGER.

Does the average shopper eye the new clothes enviously but timorously? Yes, say the buyers, fashion wise folks behind the scenes. Those clever buyers spend their busy hours scrambling around from one season to the other trying to wangle all the newest, most exciting clothes. Then they find they move slowly at the start. Every one wants to wear form fitting dresses, the tubelike coats, and the snappy cocktail dresses, but all hang back waiting for a more adventurous soul to take the first breath taking new model and start the rush.

There's nothing to be afraid of in the new creations. They'll make you years younger, give you a new lift, and make the shine come back to the eyes. If you're cagey about slipping into one of the form revealing dresses, a good fitted underlayer will give you the assurance you need.

If you're timidly considering one of the big hats, trot right down and get under one. The first shock isn't anything compared to the shower of compliments you'll collect after the first showing. This is the year to dress—dress for your own enjoyment, dress for fun. Keep your tweeds and tailleurs and comfortably casual clothes for the country. Wear the sleek, distinguished town clothes and live again. Dress for dinner, even though the rest of the crowd are slow to follow, and even though a recalcitrant escort is your lot.

Wear suits and coats, opulently festooned with fur; wear the fringe trimmed dresses, and if you have a suspicion they're a bit of the hussy type, wear them anyway and have a thrill. Plain utilitarian clothes have had their day and so have the masculine sort of strictly tailored things. It's time to go feminine, capriciously, colorfully, and effectively feminine. It's no year to lose your nerve when the most alluringly beautiful clothes ever presented are now hanging about all the shops and stores.

WEDDING

Miss Laura Jane Hancock, daughter of Edwin Hancock of 1209 North State parkway, will be married at 4 o'clock this afternoon to Donald Gordon Benton, son of Mr. and Mrs. Lewis J. Benton of Louisville, Ky. The wedding will take place at the Hancock home. Mr. Benton and his bride will live at Louisville.

10,000 Women Sell Tags Today to Aid Children's Charities

Ten thousand volunteer women workers will be stationed on Chicago street corners today to receive donations on the twenty-ninth annual tag day to aid needy babies and children in fifty charitable institutions. The women will be headed by Mrs. James Forbes, president of the Chicago Children's Benefit league. It is hoped to raise at least $50,000. Institutions to benefit from the tag sales are St. Vincent's orphanage, La Rabida sanitarium, Bohemian Orphan asylum, Methodist Deaconess orphanage, Martha Washington Home for Crippled Children, and the Ephpheta School for the Deaf.

* *

First District Clubs Hold Constitution Party Today

A Constitution day luncheon will open the season of the first district, Illinois Federation of Women's Clubs, at 12:30 o'clock today at the Hotel Sherman. William J. Campbell, state director of the National Youth administration, will speak and there will be a musical program.

Charlie Chan at His Best on Broadway

"CHARLIE CHAN ON BROADWAY."

Produced by 20th Century Fox.
Directed by Samuel Kaylin.
Based on "Charlie Chan" character created by Earl Derr Biggers.
Presented at the Tivoli, Uptown, and Marbro theaters.

THE CAST.

Charlie Chan	Warner Oland
Lee Chan	Leye Luke
Joan Wendall	Joan Marsh
Murdock	J. Edward Bromberg
Johnny Burke	Douglas Fowley
Inspector Nelson	Harold Huber
Speed Patten	Donald Woods
Billie Bronson	Louise Henry
Marie Collins	Joan Woodbury
Buzz Moran	Leon Ames
Thomas Mitchell	Marc Lawrence
Ling Tse	Tashia Mori

By Mae Tinée.

Good Morning!

And now Charlie Chan, famous Chinese detective, comes to Manhattan as guest of the New York police department.

This new Chan release is one of the best of the series. It is fast, mystifying, and often funny. I can always find laughs for myself in the activities of Mr. Chan's puppy detective son, Lee, as portrayed by the enthusiastic Keye Luke, and this trip Mr. Luke is in exceedingly good form.

You meet the Chans, father and son, aboard a liner soon to dock in New York harbor.

Before the two have left the ship there reposes in their luggage a package slipped there by a foxy and beleaguered young woman in the next cabin, whom they and a sinister bird you have seen rummaging through her things while she took a bath, have released from the bathroom. She has said:

"The door must have caught when I shut it!"

But, as Mr. Chan informs her, no such thing. The back of a chair had been inserted under the knob. . . . You know who did that, but the Chans don't.

These peculiar circumstances lead up to a murder in a night club, a murder in a hotel and other sensational happenings about which I shall let the picture inform you.

Louise Henry as the mystery maiden, Joan Woodbury as a night club siren, and Joan Marsh as a newspaper girl are handsome and do some right smart work. Miss Marsh looks as Dorothy Peterson probably did when she was younger.

Harold Huber makes a realistic police inspector. Hard boiled, unbelieving, and, thank heaven, NOT a would-be comedian. Donald Wood as a newspaper reporter, J. Edward Bromberg as his boss, and Douglas Fowley as a night club manager are all tops. Direction was sure and dialog's convincing.

Warner Oland is, as always, completely Channish as Chan.

See you tomorrow.

Looking at Hollywood

By Ed Sullivan

People, Things and Stuff.

Hollywood, Cal., Oct. 3.—Sam Goldwyn, the Gloversville, N. Y., gaucho, sat with me in the projection room annex of his office a few hours back, and laughed fit to bust, as the saying goes. Before us, on the screen, Charlie McCarthy, a fugitive from a picket fence, was mouthing his drolleries to Edgar Bergen. Those who feared that the little woodenhead would not screen well can lay their fears at rest. Technicolor not only flatters Mister McCarthy; it almost gives him sex appeal.

I will not tell you the routines Bergen and his pal from the Northwestern university carpenter shop have concocted for Goldwyn's Follies, with this one exception. Adolph Menjou, as the moving picture mogul, is trying to sign McCarthy to a film contract: "I'll give you $3,000," says Menjou. "No," says Charlie, "I want $3,025." Bergen protests at the incongruity of the extra $25. "After all," explains McCarthy, "a fellow has to live." This happened once in real conversation. Charlie Chaplin was offered $1,000 a week a picture. He held out for $1,025 and when they railed at him, Charlie said, seriously: "Well, a guy's got to live."

Recommended: Alice Brady's fine performance as Mrs. O'Leary in Zanuck's "In Old Chicago." This great dramatic star has been poisoned by insane rôles out here. As Mrs. O'Leary, she wins a reprieve from the silly, simpering rôles which have been inflicted on her. And wait until you see the cattle stampede as the Chicago fire starts destroying the stock yards!

I asked Dolores Del Rio what she and Vittorio Mussolini chatted about at the Hal Roach dinner. "I asked him about a lot of mutual friends in Italy," she said. "He is very shy, either because he's just 21, or because he was bewildered by meeting 300 people. He told me all about the new Italian picture studios, but seemed amazed at the money which major companies spend here. He has a grand sense of humor, he's very modest and thoughtful and dances divinely."

It was while dancing once, that Dolores met her most embarrassing moment, during the filming of "In Caliente." "Two dancers lifted me by the arms," she recalled, "and then started pivoting. I was wearing a tight bolero jacket, nothing else, above a full skirt, and it really looked nice. As they lifted me, the jacket burst wide open. They couldn't hear my shrieks above the music, and misunderstood my convulsive struggles to get loose. For several minutes, the several hundred people on the set were in hysterics of laughter as the two of them carried me seminaked through a dance that never would have passed the censors."

As I recall it, the picture "In Caliente" was pretty dull stuff. Bushy Berkley should have kept the dance in, in its original bolero-busted form.

Jascha Heifetz will get $20,000 a week for his first picture. . . . Walter Wanger's trip east is to straighten out his financial setup at United Artists. He's very unhappy.

"Inca"
New coppery brown shade in famous
Gotham Gold-Stripe Crepe Chiffon Stockings

$1.00
3 Prs. $2.85
Legs acquire new slimness & glamour in these sheer dull crepes that wear marvelously. Inca and five other new shades.
JOHN T. SHAYNE
Michigan at Randolph

The Sporting Thing to Wear!

The SHOREHAM
The ASHBROOK
SKUFFIES
BY FOOT SAVER
$9.75
● Here's Foot Saver's latest contribution to your smartness and comfort—trim, swagger-styled Skuffies made for your active life and your active clothes. *And* made over Foot Saver's exclusive Shortback* Last to fit snugly at heel yet comfortably at toe.
*Reg. U. S. Pat. Off.
FOOT SAVER SHOE SHOP
77 EAST MADISON STREET
Just West of Michigan Avenue

CHAS. A. STEVENS & CO.
STATE STREET CHICAGO

12.95
YOU CAN ALWAYS DEPEND ON YOUR CHEVRON VALCUNA!
You know you'll always look well-groomed when you wear it. You know the simplicity of the Valcuna will be a suitable background for your different accessories. Valcuna doesn't sag, shrink, stretch or wrinkle and it washes like a charm. Raspberry, camel-tone, black, brown, green. 12 to 20.
SPORTS SHOP.......THIRD FLOOR

CHAS. A. STEVENS & CO.
STATE STREET CHICAGO

17.95
SOFT, SIMPLE LINES AND TWO BELTS, ONE OF COLORED LEATHER, ONE TO MATCH THE DRESS!
More and more customers ask us for a "smart, simple dress!" Here's one of our collection of such fashions. You need a dress like this to press into service twenty-four hours a day. And imagine what different accessories will do for it. Acetate crepe in black or brown. 12-18.
BEAUTIFUL CLOTHES AT MODERATE PRICES IN OUR STEPHANIE FROCKS...4TH FLOOR

King George

Gorham Sterling
A PLACE SETTING of one luncheon knife, one luncheon fork, two teaspoons, one butter spreader, one salad fork.
$16.83
SPAULDING GORHAM
IN THE DRAKE CHICAGO
1636 ORRINGTON EVANSTON

Blums Vogue
630 SOUTH MICHIGAN AVE.
Why Women Come to Blums for

Black Persian with tight silky curl, $750
FINE FURS
1st—Because Blum furs, famous the world over for superb quality, are here, not for a day or a week, but *always*, so that you may make your selection at your convenience, with ample time to consider your investment.
2nd—Because Blum fur experts are on hand to adjust your furs to your figure without needless delay.
3rd—Because, should extra services be necessary, Blums is readily available—and happy to extend every courtesy.
BLUMS-NORTH BLUMS-EVANSTON

SAFE ROAD

By Katharine Newlin Burt

(Copyright: 1937: By Katharine Newlin Burt.)

INSTALMENT I.

"COME HOME."

Caleb Winter died in anger; his last conscious act being one of punishment.

His little old lawyer, Joseph Marr, half pleased with secret information, trotted down the stairs of the immense old house that night with the look of a man who enjoys the sour flavor of a lemon drop. His cheeks were sucked in.

The woman he had known first as Caleb's housekeeper and for a matter of twelve years as Caleb's wife, stood under the high globe of light in the hall below, waiting for him. She had the shape and the expression of a woman who has waited long and well. Her blunt flat surfaces suggested the brush work of a modern painter who has chosen his subject rather for varied bulk than for gracefulness. In her dark silk dress, she stood, block-still, all her shadows pointing to the floor, so that her eyes were blots under her brows, her mouth a black triangle beneath her nostrils. Her feet sent down strong roots of shadow as though to find earth beneath the ancient, polished boards. She watched Marr's descent, lowering her chin a trifle at each step. At the bottom she came closer and set her hand against the rail. She spoke to him in a voice as full as usual.

"Did you see the doctor upstairs? Did he tell you how long it would be?"

"He says that your husband won't last till morning, Mrs. Winter."

"Then," she said presently, "would you kindly send off a wire for me in the village?"

Marr agreed with a wordless nod, rubbing his chin. He thought, "Better wait for the hatching of those chicks before you telegraph your count of them, friend Isabella."

Isabella Winter stepped, with the tread of a woman noticeably wider in the hips than in the shoulders, into a side room where Marr could see her short stout body gleaming roundly as it bent over a desk. The room had been her office as housekeeper before and after her marriage to the wealthy New Englander to whom this Virginian estate had come by inheritance from his first wife, Jessica Crewe. Marr had seen the first Mrs. Winter bend over that same desk. "Racy long bones," he thought, "don't wear so well. This woman now has plenty of vigor, can take punishment, stand up under it."

It says: "Caleb Winter dying. Come home."

He listened to the heavy rain outside. A night of spring, more fit for birth, he thought, than death. Caleb would not live to hear the last drops of that raining.

Isabella came out and handed him a paper. He noticed that her face was deeply flushed, even her eyes were shot with blood. He thought that she had taken an unconscionable time to write so brief a message.

"Caleb Winter dying. Come home. Will send chauffeur and car to meet you Saint Charles Hotel Baltimore Friday." It was addressed to Miss Sally Lee Keyne . . . a name unknown to Marr . . . at Saint Sylvester's school in a town of Maryland.

Miss Mary Culpepper, head mistress of Saint Sylvester's, kept an old-fashioned school for the new fashioned daughters of refashioned parents. There she taught to eight hundred maidens a philosophy, and a ceremonial which, in their homes and during their vacations, they saw, if not altogether discarded, certainly either ignored or exposed to ruthless and destructive criticism. The effect upon their personalities was, for the most part, an attitude of poise . . . as that of a mast held straight between contrary winds. Those of them who were intelligent, arriving consciously; those who were merely instinctive, unconsciously . . . at the conclusion that life as it is lived, must be a matter of perpetual adjustment, of alert compromise, of continual selection, a voyage requiring the greatest nicety of personal pilotage.

Miss Culpepper herself was what so few women contrive to be—a pragmatic idealist; that is, she was neither fanatic nor skeptic. She was not unprepared for ecstasy but well armed against all necessary disillusionments; a small gray haired, narrow waisted woman, so long an example of erectness and correctness in posture and in speech that she had acquired the grace of a quill feather and the spontaneous precision of a Phoebe bird.

Said Mary Culpepper to her graduation class at a private 5 o'clock meeting in May over tea cups and small cakes in her charming upstairs sitting room: "There is an expression—a little homely. . . I shan't use it on graduation day . . . but it's descriptive . . . 'the world is your oyster' . . . which means, I take it, that for such a lucky young people as yourselves, there won't be much difficulty in prying open shells." She walked up and down the room, having instructed them to remain in various chintz-covered chairs and sofas and pleasantly sun-filled window seats. Her hands were behind her back . . . an admirable little marching figure.

"I'd like you to remember that the first man to open an oyster was in search of food. The discovery of pearls must have been and always will remain a sort of happy accident. Children," here she tried not to speak too pointedly to a girl with tawny hair and enormous eyes who was listening as though created out of hunger and thirst for all the possible contents of a crustacean world, "I want you to open your oysters with an eye to . . . nourishment."

They all opened their eyes upon her as though she were a pearl. "Don't expect miracles . . . raptures. Don't look for demigods to adore or to be adored by. Don't, for pity's sake, envisage yourself as young princesses in towers or sirens upon rocks. Be women . . . and please try to know and to like men . . . as you'll find them . . . not the heroes and the demons of romance that the dream makers and reverie-producers tell you about. Learn to stand on your own two feet and keep those feet on the ground. Don't look about for masculine sofa cushions, not only material, but spiritual and mental ones.

"I'd like you to have courage . . ." here she did allow herself a long and gentle look into the enormous eyes of the tawny-headed child, "and a philosophy for happiness . . . or for a reasonable enjoyment in reality . . . that, in its essential cannot altogether be taken from you by any man or child or other woman in the world. I don't," said Miss Culpepper, "admire unhappy women."

This was a dark saying. "But, Miss Culpepper . . . if things go wrong?"

"Things will go wrong, Emily. If things went right, there would be no need either for courage or philosophy."

Miss Culpepper kept one of the girls as the rest were leaving.

"Sally Keyne . . . come back a moment, please."

Sally exchanged a reassuring look with her disappointed roommate, Jane, closed the door on that familiar smooth departing back and turned into the room. The western light shone on her tawny hair and her enormous eyes blazed into green, smiling.

Miss Culpepper smiled back and went over to sit before a small informal desk beside the window.

"I have a message for you, Sally. It came yesterday. From Mrs. Winter. I kept it until the examination was over. I cashed your last check for you and I have arranged for Miss Jenks to take you as far as the hotel in Baltimore." She took up a telegram and read aloud. "It says: 'Caleb Winter dying. Come home. Will send chauffeur and car to meet you St. Charles Hotel Baltimore on Friday!'" Immediately after reading, she handed it to Sally Keyne.

Under her lowered lashes the girl's bright eyes moved back and forth, her lips pressed themselves together.

"Come home . . ." she repeated and looked up at Miss Culpepper. "Come . . . home? That's funny, don't you think?"

"Don't be bitter, darling."

"O, I won't. Mother couldn't help it. If you marry a queer old man for his money, I suppose it's up to you to humor him. And . . . being left with you was luck for me, wasn't it? But, Miss Mary, if I don't find it comfortable down there, may I come . . . home?"

[Continued tomorrow.]

LIKE MOTHER, like daughter is only one of Clotilde's new style ideas for fall dresses shown in her 32 page Fashion Book for Fall and Winter 1937-'38. Contains 118 descriptions of new dresses for the coming season. Get a copy today at the Tribune Advertising and Public Service offices, 1 South Dearborn street and Tribune Tower. Price, 15 cents, or 20 cents for the book and one Clotilde pattern, if ordered at the same time.

GASOLINE ALLEY—AND BESIDES!

WINNIE WINKLE, THE BREADWINNER: Look Who's Here

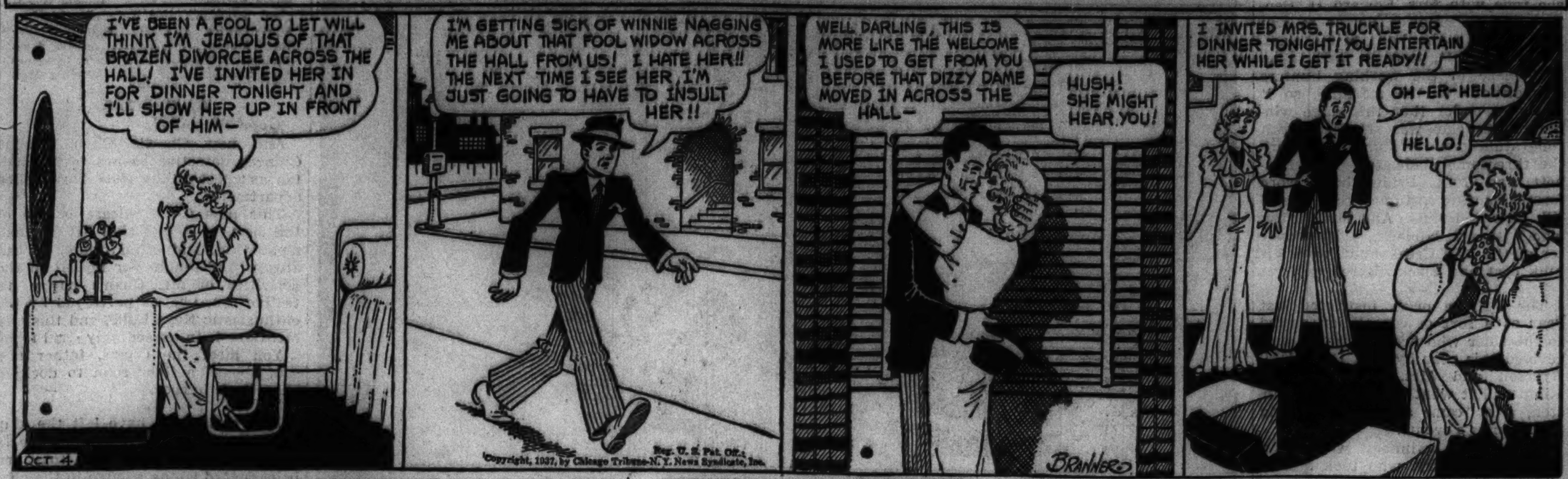

"Find This Girl"

BY ROY VICKERS

[Copyright: 1937: By Roy Vickers.]

INSTALMENT XLIX.

FREEDOM.

"I wasn't malicious!" Gwynneth spat the words like an angry cat. "I tell you I am not malicious and never have been and I'll prove it now."

She had seen that she was trapped and could not now escape. The vanity that was an instinct deep rooted in her now drove her to reclaim her dignity with a magnificent gesture. She pointed a finger of scorn at Gorlay.

"All these questions you are firing at me will simply prove that I conspired with your client to murder my husband—and your client won't thank you for that."

"You must answer questions—not make speeches," interposed the judge.

"Then, my lord, if I am not allowed to speak freely the court will proceed to a wrongful verdict," said Gwynneth. She was positively browbeating the judge. "May I continue, my lord?"

"Very well," said the judge. "But you must keep your statements to the point of counsel's questions."

It was a personal triumph, which to Gwynneth's vanity was meat and drink.

"I am not malicious," she repeated. "As long as I could save myself by giving evidence against Nurse Mersand I was ready to do it. I have no personal feeling against her. In fact, I rather like her."

The cold impartiality of her tone was almost shocking in itself.

"She is no longer of any use to me, as I am certain to be charged with her, so I will admit that she is wholly innocent. She gave me a total of twenty-two medinal tablets. I crushed them to powder and put them in my husband's curry. I did my utmost to build a case against Miss Mersand ——"

"That is sufficient," interrupted the judge. "The witness will be arrested and charged with murder."

"My lord," cried Gorlay, "I submit that there is now no evidence against my client and subsequently no case to go to the jury."

"I associate myself with that suggestion," said prosecuting counsel.

"The prisoner is discharged," pronounced the judge. "Call the next case."

Before Bessie could grasp the amazing fact that in the last twenty seconds she had suddenly become a free woman there was yet another sensation in court. One of the wardesses had cried out as the two of them had gone to escort Gwynneth from the witness box.

"She's putting something in her mouth!"

Even as they gripped her Gwynneth fell forward; for she had taken prussic acid. Before a doctor in the public gallery could reach her she was dead.

An hour later Jim Watkin and Bessie were crouched together in the light furniture van which was smuggling them through the crowds round the Old Bailey.

"If it hadn't been for that trowel—O, Jim, you saved my life!"

"I did, darling! The entire credit is due exclusively to me!" chirped Jim. "I told you that you were always a very sound business proposition to me. We're going to make some good of this. I've contracted to write your life story and mine for the Daily Record. We'll tell 'em everything—how clever I have been and how nice you are ——"

His manner was infecting her, banishing her sense of shock.

"Am I nice?" she smiled. "I didn't know, because you never mentioned it before."

"Are you nice!" he echoed. "It'll take me three months to answer that question—and the rest of our lives to go on proving that I'm right! I've told all my clients that I'm taking a three months' honeymoon in style. And, Bessie?"

"Yes, Jim?"

They were sitting on a soap box.

"Moonlight and mountains and soft splashing waves and the rest of it are rather overdue, don't you think? What's wrong with a furniture van, anyway?"

"Nothing," said Bessie ecstatically as he took her in his arms and gave her the first real kiss of her life.

[The End.]

MOTION PICTURES DOWNTOWN
BALABAN & KATZ WONDER THEATERS
Air-Conditioned the Year 'Round
CHICAGO State nr Randolph. Op. 10:30 a.m. Pr. Chg. 1&6:30
Gary Cooper · Geo. Raft "SOULS AT SEA" Frances Dee · Olympe Bradna
Balaban & Katz Stage Revue ALEC TEMPLETON "Blind Genius of the piano"
ORIENTAL Randolph nr State. Open 10 a.m. Pr. change 1 & 6:30. Screen riot!
Loretta Young, Warner Baxter, Virginia Bruce in "WIFE, DOCTOR AND NURSE"
STAGE! Collins & Peterson · Stanley Bros. Charles Carrer · Don & Shirley Paul Small · 18 Gorgeous Girls
UNITED ARTISTS Randolph at Dearborn. Open 8:45 a.m. Pr. Chg. 1&6 p.m.
Luise Rainer · Spencer Tracy "BIG CITY" Extra! in Color! Silly Symphony
ROOSEVELT State near Washington. Open 8:45 · Price change 1 & 6
Sonja Henie · Tyrone Power in "Thin Ice"
GARRICK. She loved and lost . . . Open 8:45 Price change 1&6
Bette Davis · Henry Fonda · Ian Hunter "THAT Certain WOMAN"
APOLLO. Open 8:45 a.m.! Pr. Chg. 1&6 p.m. 1000 years ahead of the times!
Frank Capra's Sensation Ronald Colman "LOST HORIZON"
RKO PALACE Randolph at La Salle
MILTON BERLE IN PERSON and HUGE FUN-REVUE. LAST FOUR DAYS
Screen: NINO MARTINI in "MUSIC for MADAME" JOAN FONTAINE
FRIDAY! Barbara Stanwyck · Herbert Marshall in "Breakfast for Two" Stage "FATS" WALLER
SONOTONE THEATRE 66 E. Van Buren. Cont. 10:45 A.M. to Midnite—25c to 1—35c to 6:30
"A Landmark in the Art of Motion Pictures."—ROMAIN ROLLAND. "BALTIC DEPUTY"
CLARK Madison at Clark, 15c, 7:45 a.m. to 6:30 p.m. FRED MacMURRAY, FRANCES FARMER "EXCLUSIVE" ALSO PAT O'BRIEN—"SLIM"

MOTION PICTURES DOWNTOWN
Amateurs at 7:30
STATE-LAKE · 20c to 1. Town's ONLY Stage Show at LOW PRICES
Stars-Girls in Smash Revue "FOOLIN' AROUND"
Screen—Mary BOLAND, Hugh HERBERT "Marry the Girl"
McVICKERS · Mad.-State · Op. 8:45 a.m. Price Chgs. 1 & 6:30
"Confession" Kay Francis, Ian Hunter, Basil Rathbone. Loretta Young, Don Ameche "LOVE under FIRE"
WOODS Randolph & Dearborn "SARATOGA" CLARK GABLE—JEAN HARLOW—Plus "THE ROAD BACK" MIGHTY SEQUEL to "ALL QUIET"
LA SALLE Madison-Clark, 15c to 6:30. JACK OAKIE "SUPER SLEUTH" Chester Morris, "FLIGHT FROM GLORY"
World PLAYHOUSE 410 S. Mich. Ave. Cont. 11:30 A.M. to Midnight. 35c to 6:30 P.M.
5 LAST DAYS. The CONRAD VEIDT In His Greatest Role. The Wandering Jew
MONROE Monroe & Dearborn. Advance Showing Marion Davies, R. Montgomery "EVER SINCE EVE" Edward Everett Horton, "WILD MONEY"

NORTH
JULIAN 913 Belmont—Last 6 Days "KARL FREDRIK REIGNS" Swedish Film, English Titles
SHERIDAN 4036 Sheridan—Jack Oakie, Cary Grant, Frances Farmer, "Toast of New York"—Don Ameche, Ritz Bros., Alice Faye, "YOU CAN'T HAVE EVERYTHING"
VOGUE 3810 B'dway—Louis-Farr Fight Tony Martin, 'Sing & Be Happy' Robert Montgomery in "EVER SINCE EVE"
MODE 3912 Sheridan—2 FEATURES PAUL MUNI, "BLACK FURY" Sylvia Sidney, Cary Grant, "30 DAY PRINCESS"
400 6746 Sheridan—Jean Arthur, Edward Arnold, "EASY LIVING" Parkyakarkus, Milton Berle, Joe Penner and Harriet Hilliard in "NEW FACES OF 1937"
DEVON 6225 B'dway—2 FEATURES E. E. Horton, "WILD MONEY" Tony Martin, Leah Ray, "SING and BE HAPPY"
BIOGRAPH 2433 Lincoln—Pat O'Brien, Margaret Lindsay, "SLIM" Jack Oakie, Ann Sothern in "SUPER SLEUTH"
NO. CENTER 4037 Lincoln—3 HITS! Jean Harlow, Clark Gable, "SARATOGA"—"BIG SHOT"—"ROAD BACK"
DAVIS 4614 Lincoln, VIC 3143 Sheffield, Barg. Mat. WILLIAM POWELL, LUISE RAINER "Emperor's Candlesticks" FRED MacMURRAY "EXCLUSIVE"
BUCK'M 3319 N. Clark—2 FEATURES "THE ROAD BACK" and Jean Harlow, Clark Gable in "SARATOGA"
ARGMORE 1040 Argyle—Chas. Ruggles, Francis Lederer, Mary Boland Joan Bennett in "PURSUIT OF HAPPINESS" Franchot Tone in "GENTLEMEN ARE BORN"
DEARBORN 40 W. Div.—"EXCLUSIVE" with Fred MacMurray Powell, Rainer, "EMPEROR'S CANDLESTICKS"
RIDGE Devon at Clark—Doors Open 1:30 2 Feat.—Pat O'Brien, "SLIM" Chester Morris—"FLIGHT FROM GLORY"
CINEMA ANN HARDING Herbert Marshall—"THE LADY CONSENTS"
WINDSOR 1225 N. Clark—Open 1:30 LIONEL BARRYMORE CLARK GABLE, JEAN HARLOW—"SARATOGA"
CALO 5400 N. Clark—Open 6 Pat O'Brien—"SLIM" Jack Oakie, Ann Sothern—"SUPER SLEUTH"

MOTION PICTURES NORTH
BALABAN & KATZ WONDER THEATERS
Air-Conditioned the Year 'Round
UPTOWN Open 1 P.M. Warner Oland "CHARLIE CHAN on BROADWAY" Jack Benny "ARTISTS and MODELS" Martha Raye, Ida Lupino, Richard Arlen, Gail Patrick, Yacht Club Boys. Extra Mickey Mouse
GRANADA Sher.-Devon—Op. 1—Last Showing, 'Good Earth' 10:25 Paul Muni, Luise Rainer, "GOOD EARTH" Plus Madeleine Carroll, "IT'S ALL YOURS"
RIVIERA Brdwy.-Lawrence—2 Features Loretta Young, Don Ameche, "LOVE UNDER FIRE" & Roland Young in "King Solomon's Mines" & "Pigskin Champs"
All 5 Theaters: CENTURY Clark-Diversey, NORSHORE Howard-Clark, PANTHEON Sheridan-Wilson, BELMONT Lincoln-Ashland, NORTOWN Western-Devon. 2—Swell Features—2 RITZ BROS. ALICE FAYE DON AMECHE "You Can't Have Everything" PLUS Edward Arnold Cary Grant, Jack Oakie Frances Farmer "THE TOAST OF NEW YORK"
LAKESIDE 4728 Sheridan, CINE' 2516 Devon. 2 Hits—Jack Oakie Ann Sothern in "SUPER SLEUTH" & Pat O'Brien "SLIM"
COVENT 2653 N. Clark—2 Features E. E. Horton, "Wild Money" Tony Martin, Leah Ray, "Sing & Be Happy"
ADELPHI 7074 N. Clark. Cont. 2 P.M. Mat. 10c & 15c—Nites 10c & 20c Errol FLYNN—Anita LOUISE—Walter ABEL "GREEN LIGHT" Edw. G. Robinson, Bette Davis—"Kid Galahad"
LINCOLN 3164 Lincoln Ave. at Belmont TWO FEATURES Wm. Gargan—"REPORTED MISSING" Stuart Erwin—"SMALL TOWN BOY" Chinaware Free to Ladies Paying 25c Admission
PLAZA 308 W. North Ave.—Mat. Daily Wm. Gargan, "Reported Missing" MARX BROTHERS—IN "A DAY AT THE RACES"
HOWARD Howard St. "L"—Free Parking Open 1:30—TWO FEATURES Clark Gable, Jean Harlow—"SARATOGA" Guy Kibbee, Cora Witherspoon—"THE BIG SHOT"
ROSEWOOD Open 1:30—"SLAVE SHIP" Beery-Baxter-Rooney "CASE of the STUTTERING BISHOP," D. Woods, A. Dvorak—"On Again, Off Again," Wheeler-Woolsey
PANORAMA 15c to 6:30; then 20c Jean Arthur, "Easy Living" & "Born Reckless"
GOLD COAST 15c CLARK & NORTH Robert Taylor, "THIS IS MY AFFAIR"
LAKE SHORE 3175 Broadway Warner Baxter, Wallace Beery in "SLAVE SHIP"
BUGG 2 Feats.—Ladies' Stemmed Goblets—Free Ricardo Cortez, "Talk of the Devil" The Marx Brothers, "A DAY AT THE RACES"
DE LUXE 1141 Wilson—2 BIG HITS F. MacMurray—"EXCLUSIVE" Wm. Powell—"EMPEROR'S CANDLESTICKS"
BRYN MAWR 1125 Bryn Mawr at "L" Mat. Daily—Open 1 P.M. "Emperor's Candlesticks" & "Slim"—Pat O'Brien

SOUTH
HIGHWAY 63rd & Western—2 Feat. Pat O'Brien—"SLIM" Wheeler & Woolsey—"ON AGAIN, OFF AGAIN"
COLONY 59th & Kedzie—2 Features Pat O'Brien—"SLIM" Wheeler & Woolsey—"ON AGAIN, OFF AGAIN"
RAMOVA 35TH & HALSTED CLARK GABLE JEAN HARLOW—"SARATOGA"
MICHIGAN 110 E. Garfield—Wm. Powell, Luise Rainer, "EMPEROR'S CANDLESTICKS"—Fred MacMurray, "Exclusive"
DREXEL 858 E. 63d—Open 1:30—2 Hits "Case of the Stuttering Bishop" Joe Penner—"NEW FACES OF 1937"

MOTION PICTURES SOUTH
WARNER BROS. THEATERS
For Picture Times—Phone Triangle 1306
AVALON 79th at Stony. Free Parking. 2—Features—2 Muni—Rainer "GOOD EARTH"—and—"The LIFE of the PARTY"
CAPITOL 79th at Halsted. Free Parking. 2—Features—2 Kay Francis "CONFESSION"—and—Pat O'Brien "SAN QUENTIN"
STRATFORD 63rd-Halsted—2 Features Cary Grant and Jack Oakie in "TOAST OF NEW YORK" Stuart Erwin, "DANCE, CHARLIE, DANCE"
BEVERLY 95th-Ashland—Free Parking Lionel Barrymore and Jean Harlow in "SARATOGA," Clark Gable Well Balanced Single Feature Program!
JEFFERY 71st-Jeffery Free Parking, GROVE 76th-Cottage. Jean Harlow Clark Gable "SARATOGA"—and—Edward E. Horton "WILD MONEY"
OGDEN 63rd-Ashland—2 Features Lionel Barrymore and Jean Harlow in "SARATOGA," Clark Gable Edw. Everett Horton in "WILD MONEY" FREE!—JEAN HARLOW FAN PHOTOS—FREE!
HIGHLAND 79th-Ashland—2 Features Robert Montgomery and Patsy Kelly, "EVER SINCE EVE," M. Davies Men without Women!—"THE ROAD BACK"
COSMO 79th-Halsted—2 Features Chas. Ruggles, Frances Farmer, FRED MacMURRAY in "EXCLUSIVE" Chester Morris in "FLIGHT FROM GLORY"
SHORE 75th-Kingston—2 Features Robert Young, Luise Rainer, Wm. Powell, "EMPEROR'S CANDLESTICKS" Fred MacMurray, "EXCLUSIVE," F. Farmer
FROLIC 55th-Ellis—2 Features Charlie McCarthy, "Double Talk" Pat O'Brien, "SLIM," Margaret Lindsay Jack Oakie, "SUPER SLEUTH," Ann Sothern
OAKLAND 3947 Drexel—2 Features Margaret Lindsay and PAT O'BRIEN in "SLIM," Henry Fonda Jack Oakie, "SUPER SLEUTH," Ann Sothern FREE! Wed.: ½ lb. Thomas J. Webb Coffee!
LEXINGTON 1162 E. 63rd—2 Features Margaret Lindsay and PAT O'BRIEN in "SLIM"—Henry Fonda Jack Oakie, "SUPER SLEUTH," Ann Sothern
HAMILTON 71st-Paxton—2 Features Sally Eilers and Ricardo Cortez in "TALK OF THE DEVIL" Wheeler-Woolsey, "ON AGAIN, OFF AGAIN" Added! Chas. McCarthy-Bergen, 'Double Talk'
BALABAN & KATZ WONDER THEATERS
Air-Conditioned the Year 'Round
SOUTHTOWN Open 1 Popular Prices. "The GOOD EARTH" Muni·Rainer plus Madeleine Carroll, Francis Lederer "It's All Yours"
TIVOLI Open 1 P.M. Warner Oland "CHARLIE CHAN on BROADWAY" Jack Benny "ARTISTS and MODELS" Martha Raye, Ida Lupino, Richard Arlen, Gail Patrick, Yacht Club Boys
TOWER 63d-Stony Island—Don Ameche, Ritz Bros.-Alice Faye-Rubinoff "YOU CAN'T HAVE EVERYTHING" & Pat O'Brien, Humphrey Bogart, 'SAN QUENTIN'
MARYLAND 63rd-Maryland—2 Hits Robert Montgomery, Marion Davies in "EVER SINCE EVE" Plus "WILD MONEY" & LOUIS-FARR Fight
PICCADILLY 51st and Blackstone. Edward Arnold, Frances Farmer, Jack Oakie "TOAST OF NEW YORK"—ALSO—PAT O'BRIEN—HUMPHREY BOGART "SAN QUENTIN" Tom.: Donat & Dietrich—"Knight Without Armor"
HARPER 5240 Harper. Jack Oakie, Ann Sothern, "SUPER SLEUTH" and Elisabeth Bergner, "DREAMING LIPS"
HYDE PARK 5312 Lake Park. Pat O'Brien, Henry Fonda "SLIM" Also "The Tragedy of Mt. Everest"
KENWOOD 47th & Kimbark, SH'SPEARE 43rd & Ellis. MARX BROS. 'DAY at the RACES' BAXTER-BEERY "SLAVE SHIP"
JACKSON PK. 67th Stony—Open 1:30 William Powell Luise Rainer, "EMPEROR'S CANDLESTICKS" "EXCLUSIVE"—Fred MacMurray
MIDWAY Cottage-63rd—"FAMILY AFFAIR" L. Barrymore, Eric Linden "GOD'S COUNTRY & the WOMAN"—G. Brent Return Engagement—RON PARR—On Stage
KIMBARK 6240 Kimbark Ave.—Mat. Daily Wm. Boyd—"Rustlers' Valley" Stuart Erwin, Joyce Compton—"Small Town Boy"
COMMERCIAL 9150 Commercial—Op. 11:30 "THE ROAD BACK" & R. Montgomery, Marion Davies, 'EVER SINCE EVE'
RAY 2638 E. 75th—W. Beery, Betty Furness "A GOOD OLD SOAK" "NOBODY'S BABY"—Patsy Kelly, Lyda Roberti
WOODLAWN 1326 E. 63d—Gary Cooper "PETER IBBETSON" G. Brent, K. Francis—"GOOSE & the GANDER"
CHELTEN 79th & Exchange—2 Feat. Wm. Gargan, "Reported Missing" W. Beery, Warner Baxter—"SLAVE SHIP"
MARQUETTE 63rd & Kedzie—Open 1:30 Fred MacMurray—Lloyd Nolan Charlie Ruggles, Frances Farmer—"EXCLUSIVE"

MOTION PICTURES WEST
BALABAN & KATZ WONDER THEATERS
Air-Conditioned the Year 'Round
MARBRO Op. 1:30—2 HITS Warner Oland "CHARLIE CHAN on BROADWAY" Jack Benny "ARTISTS and MODELS" Martha Raye, Ida Lupino, Richard Arlen, Gail Patrick, Yacht Club Boys. Extra Mickey Mouse
PARADISE Crawford-Washington "March of Time" Ritz Bros. in "You Can't Have Everything" Edw. Arnold in "TOAST OF NEW YORK"
SENATE Madison & Kedzie, STATE 5814 W. Madison, MANOR North & Central, Central Pk. 3535 W. Roosevelt. Clark GABLE | Jean HARLOW 'SARATOGA' Sequel to "All Quiet on Western Front" 'ROAD BACK' Andy Devine Richard Cromwell Extra—Central Park LOUIS-FARR Fight
AMERICAN 8 N. Ashland—3 HITS! LOUIS-FARR Fight Film "EVER SINCE EVE" & "SING and BE HAPPY"
B'DWAY STRAND 1641 Roosevelt "ROAD BACK" Jean Harlow, Clark Gable, "SARATOGA"
JOY 1611 W. Roosevelt—2 FEATURES Ken Maynard, "BOOTS OF DESTINY" Wheeler & Woolsey, "ON AGAIN, OFF AGAIN"
CRAWFORD 19 S. Crawford—Pat O'Brien, Margt. Lindsay, Henry Fonda, "SLIM" and Jack Oakie, "SUPER SLEUTH"
BYRD Cicero and Madison—Fred MacMurray, "EXCLUSIVE"—William Powell Luise Rainer, "EMPEROR'S CANDLESTICKS"
WEST END 121 N. Cicero—Pat O'Brien, Margt. Lindsay, Henry Fonda "SLIM" & Jack Oakie, "SUPER SLEUTH"
4 STAR 2418 W. Madison—Pat O'Brien, Stuart Erwin, "SLIM" Jack Oakie, Ann Sothern, 'SUPER SLEUTH'
KEDZIE 3204 Madison Street W. C. Fields, "POPPY" Donald Woods—"Case of the Stuttering Bishop"
KEDZIE ANNEX 3210 Madison Street Wheeler & Woolsey "ON AGAIN, OFF AGAIN"
TOWN Roosevelt at Austin—Warner Baxter, Wallace Beery, "SLAVE SHIP" and Marx Brothers, "A DAY AT THE RACES"

MOTION PICTURES WEST
MARSHALL SQ. 2875 Cermak Road "Sing and Be Happy" Jean Harlow, Clark Gable—"SARATOGA"
MADLIN 1910 W. Madison Wallace Beery, "SLAVE SHIP" Marx Bros. in "A DAY AT THE RACES"
AVENUE Cicero at Jackson—Joe Penner "NEW FACES OF 1937" JEAN ARTHUR—"EASY LIVING"

NORTHWEST
BALABAN & KATZ WONDER THEATERS
Air-Conditioned the Year 'Round
HARDING 2724 Milwaukee Ave. Open 1 P.M.—2 HITS! Paul Muni—"GOOD EARTH"—Luise Rainer Francis Lederer in "IT'S ALL YOURS"
CONGRESS Edw. Arnold, Jack Oakie "Toast of New York" & Ritz Bros. in "You Can't Have Everything"
GATEWAY Free Auto Park, Will Rogers 5635 Belmont Ave., TERMINAL 3315 Lawrence Ave., BELPARK Cicero & Belmont, CRYSTAL North & California. Doors Open 1:30 Clark GABLE | Jean HARLOW 'SARATOGA'—PLUS—Sequel to "All Quiet Western Front" ROAD BACK Andy Devine Richard Cromwell Slim Summerville
BILTMORE (Sportlite)—Jack Oakie in "Super Sleuth" Plus Pat O'Brien—"SLIM"—Henry Fonda
ALBA Kedzie & Lawrence—2 Features Fred MacMurray, "EXCLUSIVE" Powell & Rainer in "Emperor's Candlesticks"
IRVING 4003 Irving—3 FEATURES Pat O'Brien, "SLIM"—Jack Oakie, 'Super Sleuth'—Rochelle Hudson, 'She Had to Eat'
EMBASSY 3940 Fullerton—Luise Rainer William Powell, "Emperor's Candlesticks"—Fred MacMurray, "Exclusive"
CROWN 1607 W. Division—Tony Martin, "SING & BE HAPPY," Marion Davies, Robert Montgomery, "EVER SINCE EVE"
MONT CLARE Grand Ave. at Harlem "WILD MONEY" Jean Harlow, Clark Gable, "SARATOGA"
LOGAN Milwaukee at Sawyer Pat O'Brien, "SLIM" Jack Oakie, Ann Sothern, 'SUPER SLEUTH'

NORTHWEST
ALAMO 3639 W. Chicago Ave. Mirrophonic Sound CLARK GABLE, JEAN HARLOW "SARATOGA" TONY MARTIN, LEAH RAY "Sing and Be Happy"
DRAKE 3548 Montrose—3 Features "FLIGHT FROM GLORY" Wm. Powell, L. Rainer—"Emperor's Candlesticks" Fred MacMurray, Charlie Ruggles—"Exclusive"
PORTAGE 4050 Milwaukee—3 Features "SMALL TOWN BOY" Jack Oakie, Ann Sothern—"SUPER SLEUTH" Rochelle Hudson—"SHE HAD TO EAT"
TIFFIN 4051 W. North Ave—John King, "THE ROAD BACK" CLARK GABLE, JEAN HARLOW "SARATOGA"
METRO 3308 Lawrence Ave. Jones Family, "BIG BUSINESS" SPENCER TRACY, MYRNA LOY "WHIPSAW"
ADMIRAL 3940 Lawrence—3 Features "MIDNIGHT MADONNA" "DAY AT THE RACES" & "SLAVE SHIP"
LIBERTY 3705 Fullerton—Mat. Daily John Wayne, "I Cover the War" Carol Hughes—"MEET THE BOY FRIEND"
KARLOV "ON AGAIN, OFF AGAIN" Randy Scott—"Home on the Range" Carole Lombard—"LOVE BEFORE BREAKFAST"
AVON 3327 Fullerton—Warner Baxter, Wallace Beery, "SLAVE SHIP" Marx Brothers, "A DAY AT THE RACES"

• SUBURBAN •
MAYWOOD
LIDO Matinee Daily. Free Parking. ALICE FAYE—RITZ BROS.—DON AMECHE "YOU CAN'T HAVE EVERYTHING" | THE GREATEST Entertainment in History WALT DISNEY'S Academy Award Revue
FOREST PARK
FOREST MADISON at DES PLAINES DOUBLE FEATURE Tony Martin, Leah Ray, 'Sing and Be Happy' JEAN HARLOW, CLARK GABLE "SARATOGA"
BERWYN
NEW RITZ 6348 W. Roosevelt—Drs. Op. 1:30 WILLIAM POWELL LUISE RAINER—"EMPEROR'S CANDLESTICKS" PAT O'BRIEN, HENRY FONDA—"SLIM"
BERWYN Ridgeland & Cermak—Open 1:30 Thrill drama, "ROAD BACK"—Plus Clark Gable—"SARATOGA"—Jean Harlow
LA GRANGE
LA GRANGE Sequel to "All Quiet Western Front"—"Road Back"—plus Clark Gable—"SARATOGA"—Jean Harlow
HINSDALE
HINSDALE Chicagoland's One & Only Single Feature Theatre 20c Marx Bros., "Day at the Races" at 7:00—9:10
GLEN ELLYN
GLEN Fred MacMurray, Frances Farmer Charlie Ruggles in "EXCLUSIVE"
ELMWOOD PARK
ELM 7540 GRAND AVE. MARX BROS. "DAY AT THE RACES" JACK HOLT, "OUTLAWS OF THE ORIENT"
AUSTIN
SYMPHONY 20c from 1:30-6:30 MATINEE DAILY Pat O'Brien in "SLIM"—Margaret Lindsay Jack Oakie—"SUPER SLEUTH"—Ann Sothern
PARK 5960 W. LAKE STREET Edward Arnold, Ray Milland, Jean Arthur—"EASY LIVING"
PLAISANCE 406 N. Parkside—Wm. Gargan, "REPORTED MISSING" Warner Baxter, Wallace Beery, "SLAVE SHIP"
IRIS 5743 W. Chicago Ave.—Matinee Today Open 1:30—Jack Oakie, "SUPER SLEUTH" "FLIGHT FROM GLORY"—Chester Morris
AUSTIN Carole Lombard, Jack Oakie "FROM HELL TO HEAVEN" Wheeler and Woolsey, "ON AGAIN, OFF AGAIN"
OAK PARK
LAMAR Marion at Lake St. "L"—3 Features Alice Faye, Don Ameche, Ritz Bros., "You Can't Have Everything"—Edw. Arnold Frances Farmer, Jack Oakie, "Toast of New York"
LAKE Lake and Marion Sts.—3 Attractions "Sing & Be Happy"—Louis-Farr Fight Robert Montgomery, "EVER SINCE EVE"
SOUTHERN 828 S. Oak Pk.—2 Features Marx Bros., "Day at the Races" Warner Baxter, Wally Beery, "SLAVE SHIP"
HARVEY
HARVEY Matinee Daily—Open 1:30 Louis vs. Farr Fight Film & Clark Gable, Jean Harlow, "SARATOGA"
BLUE ISLAND
GRAND LOUIS-FARR Fight Clark Gable, Jean Harlow in "SARATOGA"
EVANSTON
BALABAN & KATZ WONDER THEATERS
VARSITY Open 1:30—Kay Francis "CONFESSION" & Don Ameche, Loretta Young, "Love Under Fire" Also March of Time & 'Pigskin Champions'
VALENCIA Open 1:30—Jack Oakie, Ann Sothern "SUPER SLEUTH"
CORONET Open 1:30—& Silly Symph'y Donald Woods, Ann Dvorak "CASE OF THE STUTTERING BISHOP"
STADIUM Open 1:30—Free Parking C. Gable, J. Harlow "SARATOGA" Willie Howard—"MILLIONS IN THE AIR" Central Street Now Open to Traffic
NO MAN'S LAND
TEATRO DEL LAGO A Well Balanced Single Feature Program Presented Exactly as Shown in the Loop Alice Faye, Don Ameche, Ritz Bros. Rubinoff—"YOU CAN'T HAVE EVERYTHING" Also! Held Over—Walt Disney's Academy Award Revue—All in Color
WILMETTE
WILMETTE OPEN 1:30 20c to 6:30 A Well Balanced Single Feature Program JACK OAKIE—ANN SOTHERN "SUPER SLEUTH"
HIGHLAND PARK
ALCYON "SARATOGA" JEAN HARLOW—CLARK GABLE
WHEATON
PARAMOUNT JEAN HARLOW CLARK GABLE in "SARATOGA"

U. of P. Troupe Bidden to Debut of Jane Weary

[Continued from page 19.]

Frances Munson, who made her debut at a tea at Mrs. D. Mark Cummings' in Lake Forest on Sept. 17, has returned to her home in the east, but will be back in Chicago later in the season, for the Curtis Munsons are giving her a dinner dance at the Casino on Dec. 11. The senior Mrs. Cummings will move into her State parkway apartment in mid-October.

Marsden is the name that has been given to the infant daughter of Mr. and Mrs. Phillip Marsden Walsh [Janet Busby]. The baby was born Sept. 11 and now is at home with her parents in their apartment at 24 East 82d street, New York. Mrs. Leonard A. Busby, the infant's maternal grandmother, is making her home in New York.

Beaux Arts Mexican Ball Group to Attend Tea.

Mrs. Inez Stark will give a tea at her home, 1430 Lake Shore drive, Wednesday afternoon for members of the committee in charge of the Beaux Arts Mexican ball to be given at the Drake hotel on Oct. 30 for the benefit of the Chicago Architectural club scholarship fund. The committee will meet to perfect plans for the ball, which gives promise of being one of the most colorful and gay affairs of the season.

Costumes will be required and since the Mexican motif suggests many varieties, including modern, Mayan, and Aztec, the scene the night of the ball should be a kaleidoscope of color. The architects, of course, will provide a background that will be the essence of gayety and brilliant color.

Some of those assisting Thomas Muling, president of the Chicago Architectural club, and the other architects with plans for the ball are Mr. and Mrs. Walter S. Brewster, Mr. and Mrs. Harold Pynchon, Daniel C. Rich of the Art institute, Paul Schulze of the Municipal Art league, Miss Norma K. Staley of the New Bauhaus, Col. William N. Pelouze of the Association of Arts and Industries and Mrs. Stark, who is president of the Renaissance Society of the University of Chicago.

Service Club Revue Cast to Reherse Tonight.

The ballroom of the Tower Town club will be the scene of the Service club's first rehersal at 8 o'clock tonight. At that hour all of the debutantes and the young men who will take part in the show will be welcomed. The revue, called "The Service Club Revue," will be given Nov. 6 at the Auditorium theater.

Another group of young people who are giving a revue in Evanston Oct. 22 and 23, the Junior Guild of St. Luke's Pro-cathedral, will meet for tryouts at 8 o'clock tonight at the parish house. Their revue will be given at Haven school.

"Garden of Eden" Is a Quilt of the Colonial Period

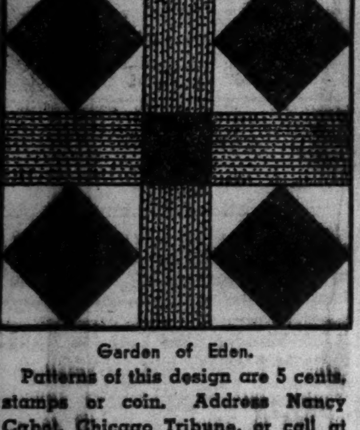

Garden of Eden.

Patterns of this design are 5 cents, stamps or coin. Address Nancy Cabot, Chicago Tribune, or call at one of the Tribune Public Service offices, 1 South Dearborn street or Tribune Tower.

BY NANCY CABOT.

A colonial woman with a vivid imagination designed this attractive pieced block and bestowed upon it that ever intriguing title, "Garden of Eden." This pattern may be set together in either printed or plain materials. A coverlet is composed entirely of assembled pieced blocks, with four inch bands of white material between and a five inch border around the blocks. Finished with a one-half inch bias binding, the completed quilt measures 90 by 104 inches.

CLOTILDE PATTERN

Order Blank for Clotilde Pattern

CHICAGO TRIBUNE, P. O. BOX 537, Grand Central Station, NEW YORK CITY.

Inclosed find........ Please send me the Clotilde Pattern listed below.

Pattern No. 3314. Size..........

Write plainly, giving size of pattern desired. Include 10 cents in stamps or coin (coin preferred; wrap it carefully).

Name ....

Number and street..................

City ....

State ....

5TH SMASH WEEK "SLAVES IN BONDAGE" Thrilling Racket Expose
GEM 450 S. State Open 9 A.M. ADULTS ONLY
STAGE NEW GIRL REVUE
PRICES: 25c to 1 P.M. 25c to 6:30 P.M. 35c After

LIBERTY Inn 4 SHOWS NIGHTLY
DELAWARE 8999—9739

HAROLD TEEN—AUNT PRUNY SUPPLIES YOUTHFUL ATMOSPHERE

SMITTY—OLD HOME WEEK

For All Types of Women

3314

WOMAN'S AND MISS' FROCK.

We can't think of a single type of woman who can't wear this dress. We made it up originally for both miss and matron and selected a slender young person to wear one and an amply proportioned woman to wear the other. Needless to say, the model for the younger woman was designed in a bright shade of soft woolen, and we made a soft gray dress for the matron. Both persons were delighted with their frocks and both looked like a million dollars. Which goes to prove the value of this pattern, we think.

There is a choice of necklines. You may have a high, softly crushed collarline with a slim bow, if your neckline is young. Whether young or matronly, you will like the square neckline, we are certain. Sleeves may be either long or short and, in either case, are puffed at the shoulders. Buttons play an important part. They may be small, novelty ones, or larger buttons covered with the fabric. Pockets may or may not adorn the dress, as you choose. If you DO so choose, remember that there are four pockets, two on the skirt, two on the waist. The skirt is plenty full, giving nice swish and a graceful line. Either a tailored belt or a sash may encircle the waistline.

There's a jacket, too. It's a boxy type of garment, and buttons from bottom to neckline. It, too, has puffed sleeves, and boasts a little rolled collar. This garment may well be worn with other frocks.

Woolens are not the only fabrics suitable for this model. Any of the silks that tailor well will be effective, and prints are equally as pretty as plain shades.

Style No. 3314 is designed for sizes 12, 14, 16, 18, and 20 years, and 30, 32, 34, 36, and 38 inches bust measurement. Size 16 requires 3⅓ yards of 39 inch material for the dress, with 2⅛ yards of 39 inch fabric for the jacket.

Tonight
ENTIRE NEW SHOW
JACK IRVING Presents
DOROTHY WAHL — MARGIE KELLY
MILDRED ROCK — FLORENCE BARLOW
DOROTHY KEITH'S INGENUES
4 SHOWS NITELY 4
CHARLES ENGLES and His C. B. S. Orchestra
DINNER SERVED NIGHTLY FROM 5 TO 11 P. M.
$1.50
NO COVER CHARGE AT ANY TIME
HARRY'S NEW YORK CABARET
400 N. WABASH SUPERIOR 8236

Cooking Editor Looks Ahead to Halloween

BY MARY MEADE.

[Copyright: 1937: By The Chicago Tribune.]

October is famous for [1] bright blue weather; [2] falling leaves, and [3] Halloween. It isn't too early now to give a Halloween accented party, or to plan ahead for a genuine ghostly rendezvous for the night of Oct. 31.

The traditions and superstitions surrounding Halloween offer plenty of material around which to build a party. Black cats, spooks, and witches are hangovers from the autumn festival of ancient druids who believed that evil spirits, the souls of the wicked dead, wandered around on the night of Oct. 31. The pumpkin and cornstalk, traditional accessories to Halloween festivities, are hangovers, too, but from an old Roman harvest festival which occurred at about the same time of the year.

Our latest printed booklet, "Halloween Menus," contains ample material to help you plan almost any kind of Halloween party. There are ten menus for late evening refreshments, with recipes to fit them, and there are five menus for more abundant eating at suppers or luncheons with a Halloween motif. The booklet is on sale at the Tribune Public Service offices for 5 cents, or 8 cents in stamps by mail.

A sample menu of the heartier type is this one.

HALLOWEEN SUPPER
Cider Frappé
Roast Pork Loin with Sweet Potato Oranges
Peas in Cream Sauce
Hot Rolls
Waldorf Salad
Individual Pumpkin Pies with Whipped Cream
Coffee Salted Nuts

And this is a sample recipe:

SWEET POTATO ORANGES.

Cut a slice from the top of each orange [one for a serving] and scoop out the pulp. Scallop the edges of the orange baskets with a sharp knife. Mash hot sweet potatoes, mix with part of the orange pulp, and season with salt, pepper, and butter. Fill orange shells with the mixture and place in a moderate oven to heat through. Several minutes before serving top each with a marshmallow, and allow the marshmallows to melt and brown. Serve the orange cups around the pork roast on a hot platter garnished with parsley.

Pumpkin patch salad, pumpkin Alaska, Halloween biscuits, currant biscuits, cider punch, frozen Halloween pudding, and many other special holiday recipes are included in the booklet. Black cat sandwiches, five deck dainties built in pyramid style and decorated with black cats, are described fully, so that one should have no difficulty in arranging this Halloween party favorite. There are twelve pages of suggestions wrapped inside this orange covered booklet. I think you'll find it helpful.

NITE CLUB ALABAM
747 RUSH ST. TEL. DEL 0808
Gene Harris PRESENTS
HARRIET NORRIS
Mistress of Ceremonies
SOPHISTICATED SONGSTRESS
EFFIE BURTON
RITA MORGAN
MICKY DUNN
OLLIE BUGBEE
MARIAN MOORE
CARL VILLANI
JIMMY KENNEDY
SADIE MOORE
BERNIE ADLER
3 BANDS
Chet Robinson
Dave Unell
Eddie Perry
DINNER $1.50
Charcoal Broiled Steak or Chicken

Tomorrow's Menu

BREAKFAST
Grapefruit Juice
Cracked Wheat Cereal
Toast and Jam
Coffee Milk

LUNCH
Toasted Tomato Sandwiches
Scrambled Eggs with Celery Curls
Date Bars
Tea Milk

DINNER
Meat Pie
Baked Potatoes
Buttered Peas [canned]
White Grape Salad
Clover Leaf Rolls Jam
Peach Shortcake
Coffee

When a Child Lags in School, Look Into Physical Condition

BY GLADYS HUNTINGTON BEVANS.

[Copyright: 1937: By The Chicago Tribune-N. Y. News Syndicate, Inc.]

Why isn't your son or daughter doing well at school? One factor we don't take to heart nearly enough when we are concerned about our child not doing well in school. That factor is his physical condition.

The child who is always a little below par often has no relish for mental activity and has no desire to exert himself.

It is a good plan to have your school child gone over thoroughly by a doctor. If there is no one defect he may simply need more outdoors and physical exercise, more sleep, different foods, some of the vitamins in capsule form [but don't choose these "on your own"], and a daytime rest period.

And here I'd like to tuck in a word for the mothers of six year olds. The child who is going to school for the first time may need to be guarded against fatigue and over-excitement arising from this new experience and the all day contact with many other children and unfamiliar grownups. Their breakfast and lunch times must be kept as calm and unhurried as possible. Otherwise their digestion may be affected.

I don't mean to set up worries for you about this. Many children go serenely along and don't skip a swallow of their good old standby, milk, and respond to school without any prolonged nervous excitement. But for those who don't, this warning may help.

* *

Dorothy Kahn Club.

The Dorothy Kahn Club for Crippled Children will hold its initial meeting of the season at 2 o'clock today at the Standard club. Avis Shulman will review "And So Victoria."

The Rev. W. M. Magee New Society of Jesus Provincial in Chicago

Word of the appointment by Pope Pius XI. of the Rev. William M. Magee, S. J., president of John Carroll university, Cleveland, as provincial of the Chicago province of the Society of Jesus was received here yesterday.

Father Magee arrived here last night and immediately took over the duties of the Rev. Gerald Fitzgibbon, S. J., retiring provincial, with headquarters on the Loyola university campus. A new appointment for Father Fitzgibbon is expected in the near future.

Father Magee, a native Chicagoan, taught at St. John's college, Toledo, following his ordination. From 1925 to 1928 he was dean of arts and sciences at Marquette university in Milwaukee, becoming president of that institution in 1928. He was appointed president of John Carroll last March.

AMUSEMENTS.

GRAND OPERA HOUSE OPENS TOMORROW NIGHT
MESSRS. SHUBERT present
THE FIRST MUSICAL SHOW OF THE SEASON
Direct from New York Winter Garden
Willie & Eugene HOWARD Chic YORK Rose KING
in VINCENTE MINNELLI'S Gay Musical
'THE SHOW IS ON'
Cast of 100—50 Glamorous Beauties
POP. WED. MAT., $1 TO $2
Eves., $1 to $3—Mat. Sat., $1 to $2.50

ERLANGER 127 N. Clark. State 2461 MATS. WED. & SAT. 2:30
Tonight and Every Night at 8:30
MAX GORDON presents the smash hit
'The WOMEN'
A comedy by Clare Boothe
CAST OF 40—ALL WOMEN

SELWYN TONIGHT, 8:35
Pop. Mats. Wed.-Sat., 50c-$1.50
The Laugh Hit Everybody Loves
A GEORGE ABBOTT Production
'BROTHER RAT'
A Rat-a-Tat-Tat of Laughter
by John Monks Jr., Fred A. Finklehoffe

HARRIS 9TH MONTH of LAUGHS
Nights at 8:40—Mats. Wed.-Sat.
Sam H. Harris presents
THE PULITZER PRIZE COMEDY, 1937
"YOU CAN'T TAKE IT WITH YOU"
by Moss Hart & George S. Kaufman

DON'T LET AGE-BRINGING Dry Skin ROB YOU OF YOUTH AND BEAUTY . . .

Peau Seche DRY SKIN CREAM—50c jar
Peau Seche Prescription Cold Cream—50c jar
Peau Seche Skin Groom Cream—50c jar
Peau Seche Lotion—20c, 35c, 50c, $1
Peau Seche Superfatted Dry Skin Soap—15c per cake, 2 for 25c

Peau Seche cosmetics are made by our own prescription laboratories on an entirely new formula especially for fine grained, dry, sensitive skins which cannot stand ordinary face creams, lotions and soaps.

Peau Seche superfatted soap is free from excess alkali. Peau Seche cosmetics are of the non-allergic type—they are cleansing and soothing, and their remarkable lubricating qualities help refine the skin texture—leaving your face soft and refreshed.

REVELATION OUTFIT, 25c
1 Tube Dry Skin Cream
1 Tube Prescription Cold Cream
1 Cake Superfatted Dry Skin Soap

Prescriptions Scrupulously Compounded
Phone or Mail Orders Promptly Filled Phone State 5383
WRIGHT AND LAWRENCE PRESCRIPTION DRUG STORES
53 E. WASHINGTON ST., Pittsfield Bldg., Main Floor
24 N. WABASH, Field Annex, 13th Floor

CHAS. A. STEVENS & CO.
STATE STREET OPEN 9:45 TO 5:45 CHICAGO

IT'S BEEN DONE! CUSTOMERS TELL US THAT DAILY USE OF A FEW DROPS OF
BABY SKIN OIL
GIVES THEM THE RADIANT SKIN OF A BABY!

It's exclusive with us! Discovered by Mary Imogene Shepherd, Ph. G., cosmetic chemical director, manager of our Powder Box-Silhouette Shop.

Here's how unbelievably easy it is to achieve the soft texture of a baby's skin! Cleanse your skin with Baby Skin Oil Soap, then smooth on a few drops of Baby Skin Oil regularly. You'll see results almost immediately!

Baby Skin Oil is a skin normalizer, not a cosmetic. After the rigors of summer it will tone your skin and supplement your favorite cosmetic routine, in fact, increase its efficiency.

BABY SKIN OIL — five sizes — 1.00, 2.75, 5.00, 8.75 and 15.00
BABY SKIN OIL SOAP — 3 cakes to a box — 1.00

TOILETRIES..............................FIRST FLOOR

CHAS. A. STEVENS & CO.
STATE STREET CHICAGO

IS THIS A PICTURE OF YOU IN YOUR NEW CYLINDER SUIT?

If it is, you'd better consult our physiotherapist in our newly remodeled Silhouette Shop, quick! First, we take your height and weight into consideration! Then, by figure drill, by infra-red rays, by expert massage, you're revitalized, rejuvenated. Call Ran. 1500 about our reasonable rates.

SILHOUETTE SHOP..................SIXTH FLOOR

CHAS. A. STEVENS & CO.
STATE STREET OPEN 9:45 TO 5:45 CHICAGO

OUR REMLÉ PERMANENT
WITH ITS VITAMIN F OILS, RESTORES THE NECESSARY VITALITY TO YOUR HAIR! GIVES IT THE SHEEN OF YOUTH!

The new silhouettes demand trim, new hair-dos! This Permanent, exclusive with us, reconditions your hair. Makes it adaptable to any coiffure you choose! Once you've had a Remle you'll swear by this unusual wave! Phone Ran. 1500.

POWDER BOX-SILHOUETTE SHOP............SIXTH FLOOR

HOW TO KEEP FROM GROWING OLD

See the "Sculptured Silhouette" windows this week—see the specially made mannequins standing proudly erect, wearing the new fashions as Paris decrees you should wear them.

The Cloth Coat Fashion Story Is Told in Full by These Successful Types in

CARSON COATS

The major themes of the coat story go in pairs this season. There are two equally important silhouettes—the boxy and the molded; two types of woolens—the nubby and the smooth; two leading furs—Persian lamb and fox. These Carson coats tell both sides of the story—embellished with all the interesting fashion details.

CARSON PIRIE SCOTT & CO

Collared in Fox, $89.75

A wide square-lapeled collar of dyed-blue fox gives neckline flattery to this misses' coat—and by its breadth and fullness stresses the slim lines. In green, rust, dark brown, black. Misses' sizes.

Straight-Line Silhouette, $139.75

A band of Persian lamb down the front stresses the effect of slender straightness that this coat creates. Persian lamb appears again in the small, snug collar and pockets. Black only. Women's sizes.

With Kit Fox Collar, $125

This collar is just a little bit different from the classic kit fox shawl. It is richly furred and generously wide—and tops a boxy coat of nubby woolen. Gray, black or navy. Women's sizes.

The Silver Fox Sleeve Coat Fuses Drama with Elegance

$225

The most dramatic coat fashion of the season—the coat with fur sleeves—is at its most elegant when the sleeves are of silver fox. The one illustrated (on large seated figure above) has a brightly silvered collar of silver fox, as well. It comes in black only in sizes for misses.

Misses' sizes, women's regular sizes, and women's half sizes are all represented in this group from the Better Coat Section.

Persian Lamb Banding, $110

Fashion is having a grand time with fur banding this season. In this coat, Persian lamb bands focus attention on the sleeves and collar. Black only. In half sizes for women.

"Poured-in" Silhouette, $195

Coats are following the vogue for the poured-in look. This Pacquin adaptation breaks the severity with a collar and wide spiral band of fox dyed blue. Also black with black fox. Misses' sizes.

With Kolinsky Sleeves, $165

The coat with fur sleeves is a fashion top-notcher this season—and it's a snug, warm fashion as well as a smart one. This one comes in brown or black. Regular and half sizes for women.

After Schiaparelli, $89.75

The Kolinsky ascot scarf gives unusual neckline treatment to this straightline coat for women. Dressmaker detail adds interest to the sleeves and pockets. In brown, black. Half sizes for women.

CARSON PIRIE SCOTT AND CO

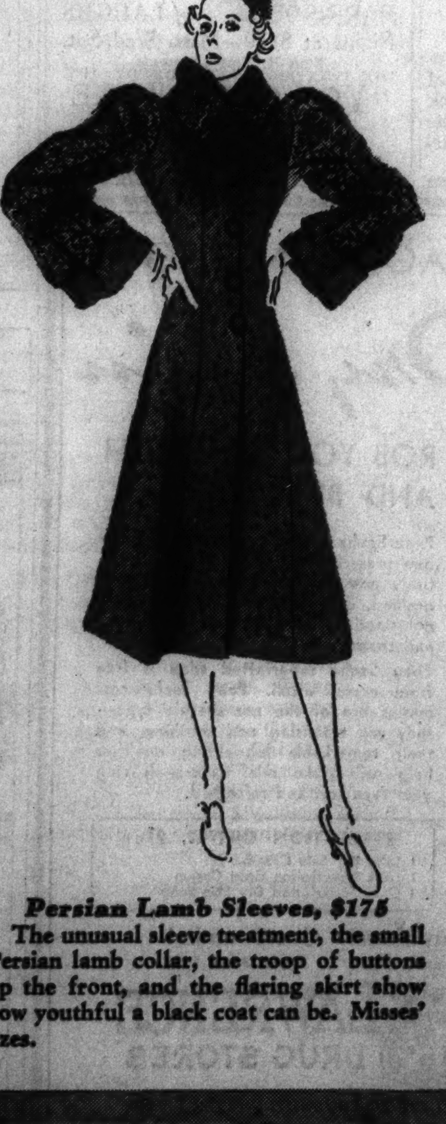

Persian Lamb Sleeves, $175

The unusual sleeve treatment, the small Persian lamb collar, the troop of buttons up the front, and the flaring skirt show how youthful a black coat can be. Misses' sizes.

Silver Fox Shawl, $145

You can wear the collar spread wide in the full silvery beauty of its long fluffy fur—or you can fasten it high and close when winter temperatures assert themselves. In black only. Misses' sizes.

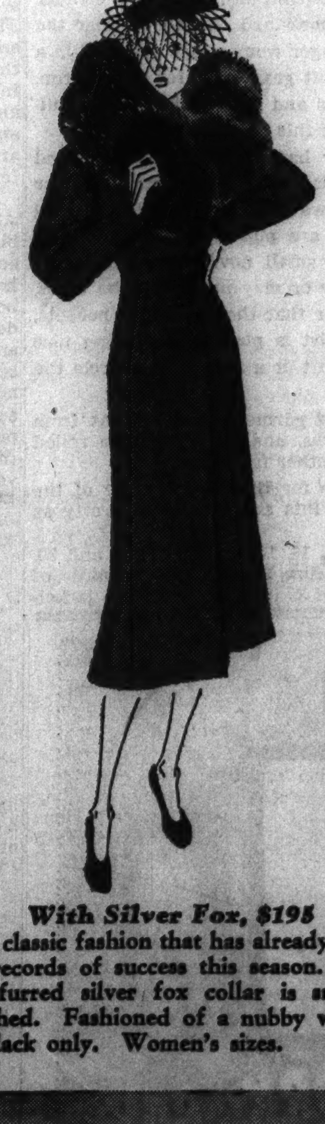

With Silver Fox, $195

A classic fashion that has already piled up records of success this season. The full-furred silver fox collar is smartly notched. Fashioned of a nubby woolen in black only. Women's sizes.

Persian Lamb Cuffs, $275

This coat reverses the usual order of things and puts lots of fur in its cuffs, just a little in its smart, high collar. It is fashioned of nubby, hairy woolen in black only. Women's sizes.

Better Coats, Fourth Floor.

Chicago Daily Tribune
THE WORLD'S GREATEST NEWSPAPER
MONDAY, OCTOBER 4, 1937.

LOOK FOR THE BETTER

PACKERS WIN, 26-6; CARDINALS BEAT RAMS

CUBS WHIP ST. LOUIS, 6 TO 4; WHITE SOX TAKE TWO

CHICAGO BATS POUND KLEINKE IN 6TH AND 7TH

Cavarretta Knocks In Four Runs.

BY IRVING VAUGHAN.

The Cubs and Cardinals formally buried what remained of their portion of the 1937 National league campaign yesterday at Wrigley field. The Gas House Gang didn't seem to be vitally interested in the ceremony, so the Cubs assumed most of the work and were rewarded with a 6 to 4 decision before 8,451 spectators. It was the Cubs' 17th victory in their 22 battles of the year with Manager Happy Frisch's chain store items.

The Cubs didn't get well into the final exercises until a youth named Howard Krist had been removed from action. The rookie injured his shoulder in the fifth inning after going that far on a yield of one run. His departure brought forth one Norbert Kleinke and Norbert was a welcome sight.

Cubs Pound Kleinke.

The Cubs pummelled him for two runs in the sixth and three in the seventh, thus building up a reserve which proved of value in the ninth, when Kirby Higbe, member of the Cub kindergarten class, got himself tangled in enemy bats.

Higbe was in the ceremony merely because Herr Grimm, the Cub boss, desired to conduct an experiment. Clay Bryant was permitted to throw the first four innings, during which he kept himself into a one to one tie with Krist. Then Higbe, just recalled from the Moline, Ill., club, was treated to his big league baptism. He did nobly for four innings, surrendering only one hit, but in the ninth was almost tossed back into the dugout. In that inning he was nailed for three hits, one of them Johnny Mize's twenty-fifth homer of the season.

Cavarretta Bats In 4 Runs.

Cavarretta, who was back on first base where he may stay during the city series and even next season, was the most destructive of the Cubs on attack, although he was outnumbered on individual hits. The Italian youth specialized in getting mates across the plate. He singled a run home in the first inning and with the bases filled in the seventh drove three home by doubling. He also scored in the sixth after drawing a pass.

A timely contribution by Cavarretta gave the Cubs a one run lead in the first inning. Hack opened with a single to left and Herman beat out a hit which squeezed through Kirst's hands. Demaree was deposed on a fly to Medwick and O'Dea died on a pop foul. Cavarretta then singled to center, sending Hack home.

The Cards tied it in the second on three hits. With one gone the sprightly Pepper Martin beat out a slow bounder to Frey. Pepper pranced to third on Brown's single to center. Bremer thumped a long single into left center, Pepper scoring and Brown taking third. Bryant helped himself out of the hole by fanning Krist, after which Bordagaray forced Bremer.

Cubs Attack in Sixth.

Two runs was all the Cubs could squeeze from four hits and a pass off Kleinke in the sixth. Herman led off with a single to right. Demaree whacked a liner toward right, but Mize speared it with his glove hand and stepped on first to exterminate Herman.

O'Dea singled to right and Cavarretta walked. Singles by Marty and Stainback came next, driving O'Dea and Cavarretta over the plate. The bases were loaded on an intentional pass so that Higbe could furnish the third out. He did.

A pass to Hack started the three run affair cooked up by the Cubs in the seventh. Herman sacrificed and Demaree bounced a hit off Pepper

[Continued on page 25, column 3]

Major Leagues

AMERICAN LEAGUE.

[Final Standings.]

	W.	L.	Pct.		W.	L.	Pct.
New York	102	52	.662	Boston	80	72	.526
Detroit	89	65	.578	Wash'ton	73	80	.477
CHICAGO	86	68	.558	Phil'phia	54	97	.358
Cleveland	83	71	.539	St. Louis	46	108	.299

YESTERDAY'S RESULTS.

Chicago..........2—7; St. Louis.........0—2
[First game 11 innings; second game 5 innings; darkness.]
Detroit............ 1; Cleveland 0
Philadelphia....5—3; Washington ......4—4
[Second game 5 innings; darkness.]
New York......... 6; Boston 1

NATIONAL LEAGUE.

	W.	L.	Pct.		W.	L.	Pct.
New York	95	57	.625	Boston	79	73	.520
CHICAGO	93	61	.604	Brooklyn	62	91	.405
Pittsburgh	86	68	.558	Phila'phi.	61	92	.399
St. Louis	81	73	.526	Cincinnati	56	98	.364

YESTERDAY'S RESULTS.

Chicago............ 6; St. Louis............ 4
New York.......... 4; Brooklyn 1
Pittsburgh......4—4; Cincinnati ....3—0
[Second game called in seventh, rain.]
Boston............ 6; Philadelphia 0

THE GUMPS—POOR, POOR MOSELLE

SOX FINISH RACE IN THIRD PLACE; WIN 2 TO 0, 7 TO 2

Stratton Beats Browns for 15th Victory.

St. Louis, Mo., Oct. 3.—[Special.]—The White Sox concluded their 1937 American league activity here today in a great big way. Two victories over the Browns, the first 2 to 0 in eleven innings, and the second, 7 to 2 in five innings [it was called because of darkness], assured them the same spot in the standing—third place—they occupied at the close of the 1936 season.

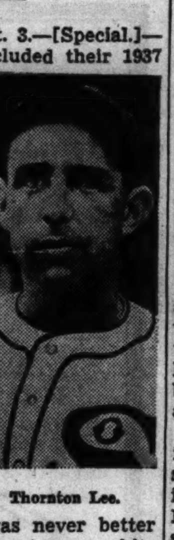
Thornton Lee.

Thornton Lee was the first game winner and was never better as he held the Browns to seven hits and kept all St. Louis runners far from the plate, except on two occasions.

Tietje Is Good, Too.

Les Tietje, ex-White Sox pitcher, was Lee's pitching opponent, and only in the eleventh, when Ray Radcliff tripled, Luke Appling walked and Zeke Bonura doubled for the only runs of the game, was he behind the Sox lefty in effectiveness.

Monty Stratton, out for more than seven weeks with an arm injury, started the second contest and looked fair, although he was in trouble in two of the three innings he worked. However, he was given credit for the victory, his fifteenth of the year.

Howard Mills, San Antonio southpaw, started the second contest for the Browns. Harry Kimberlin came into the game to get the side out in the fourth but not before the Sox had dealt Mills enough grief to have him charged with the defeat.

FIRST GAME

A classic play saved Lee some embarrassment in the fourth inning of the first game. One man was out when Allen lined a single to left. Harshany, the next batter, hit a hard smash which Radcliff leaped up to spear while standing against the left field fence. Allen had gone around to third base and was an easy victim for the second half of a double play.

The Browns threatened in the sixth. Silber opened with a single and advanced on Bell's sacrifice. Vosmik was given an intentional pass. Lee then made Clift pop to Hayes and Allen hoist to Kreevich. In the eighth Carey opened with a single and moved over on Silber's sacrifice. Bell rolled out and Carey moved to third. Vosmik was given his second intentional pass and Clift skied to Radcliff.

Appling singled to open the ninth and Bonura sacrificed. Conners rolled to Carey and the latter's throw to Clift nipped Appling sliding in to third.

Bonura put a stop to all of the whitewashing business in the eleventh. Radcliff opened with a triple and Appling walked with one out. Bonura then whacked a double down the left field line to score both runners.

SECOND GAME

The Browns scored first in the second game. Clift opened the second inning with a double and scored on Allen's single to center.

Stratton started a rally in the third and when the Sox finally were subdued, they had a 3 to 1 lead. Monty singled and scored on Rosenthal's double. Haas then walked and, when Steinbacher singled down the right field line, Rosenthal scored and Haas pulled up at third. Berger forced

[Continued on page 25, column 4]

Power Against Strategy; That's World Series Setup

BY EDWARD BURNS.
[Chicago Tribune Press Service.]

New York, Oct. 3.—They've sprung the capacity of the Yankee stadium to 71,699 on the world series ticket chart and Charley McManus, superintendent of the stadium, who has to know about such things in advance, says all of said seats will be occupied next Wednesday afternoon when the 1937 world series starts.

Charley is a smart fellow and knows all about consumer demand. We hope he's right. Nice thing for baseball if they have 71,699 at the stadium both Wednesday and Thursday. And then 55,437 for the next two or three days, 55,437 being the capacity of the Giants' Polo Grounds.

There will be a lot of people here. New York always puts on a good show, whether it's an American Legion convention, a Minsky strip-tease, or a mammoth superspecial salon for the suit and cloak trade.

They'll Need Ballyhoo.

But 71,699 folks at $6.60 tops for an encore engagement of the 1936 world series is a lot of people and there will have to be a lot of ballyhoo between now and the time the bell rings at 1:30 o'clock Wednesday afternoon if they get that many in.

From the standpoint of nation-wide interest this encore all-New York series probably is unfortunate. There is no intercity interest, of course. Moreover, there isn't even intracity sectional interest, such as that which exists in Chicago. The Polo Grounds and the Yankee stadium are adjacent stops on a spur line of New York's municipally owned Eighth avenue subway. You get off at 155th street and Eighth avenue, if you are going to the Polo Grounds. If you are going to the Yankee stadium you stay on until you get to the next stop, River and 161st street.

And the Cubs?

How are you going to steam up any sectional rivalry with a setup such as that? As a matter of intercity hysteria it would have been much better if the Cubs hadn't curled and there could have been another Chicago-New York series under circumstances more favorable to sports excitement than in 1932.

But from a baseball standpoint you can't figure a show that would be better than the one at hand. A year ago you could have presented the Cards as potentially better showmen as foes for the Yanks, but since Dizzy Dean has a sore toe and head and the once colorful Gas House gang consisting mostly of Joe Medwick and Johnny Mize, you'd have to pass up the Cards as a better attraction than the Giants in a world series.

And the Cubs. It is perhaps just as well that they aren't in from the standpoint of baseball interest. There is national interest in Gabby Hartnett, of course, but where does one go from there?

Not a pitcher who has won 20 games have the Cubs. The Giants have two, the great Carl Hubbell and the amazing freshman, Cliff Melton. And their third pitcher, Hal Schumacher, recently has shown a lot of style. Moreover, the Giants hustle when the going is tough; the Cubs choke and stagger.

Strategy Against Power.

The Giants will pit slick stratagems against Yankee power, and the Giants are the only team in the National league that has played baseball smart enough to vie with that murderous Yankee batting.

The Cards might have if they had the talent; the Cubs rarely played smart baseball, and the Pirates' only hope would have been to try to match the Yankee power with the power, and little else, they possessed.

Names Umpires

PRESIDENT WILLIAM HARRIDGE of the American league last night appointed Umpires Emmett Ormsby and Stephen Basil to officiate in the world's series, opening at the Yankee stadium next Wednesday.

It Won't Be All Minnesota! Ohio's in That Big 10 Race, Too

BY WILFRID SMITH.

Bernie Bierman, coach of Minnesota's slightly tarnished Golden Gophers, had a name for it. Bierman, with sincerity, said that his Minnesota players were sluggish. But this description of his material delivered the week before Minnesota opened its football schedule against North Dakota State was lost in the chorus of praise for a veteran squad which all believed was certain to win a Western conference championship and finish the year with an unbeaten record.

Minnesota may win the Big Ten title. But Nebraska, even as Northwestern did last season, demonstrated that the desire to win, a persistent and intelligent defense, and an opportune attack will offset brute strength. By whipping Minnesota Saturday, 14 to 9, the Cornhuskers not only ended Minnesota's domination of this series, but they became party to what probably will be the outstanding reversal of the season.

The Gophers Are Lethargic.

Minnesota's rabid partisans must admit that Minnesota's men were lethargic in the battle at Lincoln. This probably is the most charitable criticism that can be made. Except possibly for the first four minutes of the game when the Gophers marched sixty-two yards in nine plays for their touchdown the Minnesota machine creaked and fumbled along the ground. It never was a serious menace in the air after Andy Uram's touchdown pass to Vic Spadaccini.

This halting ineffectual attack completely bogged down in the last ten minutes after Nebraska had taken the lead, 14 to 9. There was sufficient time to win, but Minnesota, for the first time since it began its now famous record at the start of the 1933 season, plainly lacked the spark which rallies a losing cause and sweeps to victory.

The defeat by Nebraska may be the spur needed to incite a complacent team. This week's engagement with Indiana will furnish the answer. But there is an equal chance that this disheartening blow to Minnesota's prestige may completely upset an eleven whose several faults were clearly revealed.

Team Is Poorly Directed.

This Minnesota team, despite its power, lacks intelligent direction. Seldom has an eleven been so consistently wrong in play selection. Spadaccini and George Faust ordered line plays when Nebraska had a tightly drawn and frequently confusing, unorthodox eight man front line defense. And then, when Nebraska loosened this mass defense and set up a five man secondary for wide runs and passes, these field generals attempted to forward pass.

Ohio State, by its victory over Purdue, 13 to 0, has won the position of challenger to Minnesota's right to the Big Ten title. The Buckeyes played with more dash and determination than seemed possible after their uninspired performance against Texas Christian. And what was essentially important, they harried Cecil Isbell when he passed, and guarded him carefully when he attempted to run. Because of this defense, one touchdown would have been sufficient. By delivering this score after a 69 yard advance, the Buckeyes scotched the critics who had stated that Ohio State would have only an average attack because of the loss of last year's star performers in the back field.

Trojans Next for Buckeyes.

Ohio State meets Southern California Saturday and now goes west with at least an even chance for victory, particularly since Washington's 7 to 0 conquest of the Trojans already has halted Southern California's bid for a Pacific coast championship.

Regardless of the outcome, however, Ohio State must be considered

[Continued on next page, column 6]

PACKERS REVERT TO OLD WAYS AND CONQUER LIONS

Score in Every Quarter but Third.

Green Bay, Wis., Oct 3.—[Special.]—The Green Bay Packers dragged themselves out of their losing streak this afternoon and whipped the Detroit Lions, 26 to 6. The outstanding feat was Milt Gantenbein's 68 yard run on a pass play for a touchdown in the fourth period. The Packers scored in every quarter but the third.

Milt Gantenbein.

Green Bay started the scoring before the players really had time to warm up. A blocked punt recovered on the Detroit 31 yard paved the way for the first score. A pass from Monnett to Hutson was incomplete on the goal line. Hinkle gained four yards around right end and Monnett then dropped back to toss Hutson a pass on the 4 yard line. Monnett hit right tackle to the two yard line and Hinkle plowed through center for the score. Smith missed the point after touchdown.

Green Bay scored again in the second quarter after the teams had battled back and forth in midfield for the better share of the period. Miller ran back Clark's punt to the Packer 29. Jankowski made eight around left end. Miller then slid off his right tackle for 35 yards to Detroit's 29 yard line. Jankowski hit right tackle for 12 yards and on the following play, Laws passed to Miller for the second touchdown.

Detroit Comes Back.

The point after touchdown again was missed. Detroit, its ire aroused, came right back after the kickoff over the goal. Taking the ball on the 20 yard line, Caddell attempted to pass, but spotting no receivers, ran and was downed on his own 44 yard line. A pass, Caddell to Ebding, gained 22 yards to the Packer 34. Shephard then tossed a long pass to Clark, which was good for a touchdown. Clark's drop kick was low.

This ended the scoring for the first half and the third quarter. In the final period Green Bay scored when Gantenbein grabbed a 10 yard pass from Monnett and raced 68 yards for a touchdown. He sidestepped Clark, and Laws blocked out the one remaining opponent. Hinkle kicked the point after touchdown.

Monnett Scores on Plunge.

The final score came after a punt from Clark went out of bounds on the Packer 42 yard line. Bruder made 11 yards around right end. Monnett and Hinkle made six yards. Monnett then twisted his way to Detroit's 24 yard line. After two plays Laws went over right tackle to the 9 yard line. A pass, Hutson to Gan-

[Continued on next page, column 5]

Pro Standing

WESTERN DIVISION.

	W.	L.	T.	Pts.	OP.	Pct.
Chicago Bears	1	0	0	14	2	1.000
Chicago C'dinals	3	1	1	54	43	.750
Detroit	2	1	0	50	33	.667
Green Bay	1	2	0	35	34	.333
Cleveland	1	3	0	23	46	.250

EASTERN DIVISION.

	W.	L.	T.	Pts.	OP.	Pct.
Pittsburgh	2	1	0	55	24	.667
Washington	2	1	0	38	31	.667
New York	2	1	0	29	27	.667
Brooklyn	2	2	0	29	46	.500
Philadelphia	0	4	1	37	83	.000

NATIONAL LEAGUE.

Chicago Cardinals, 6 Cleveland, 0.
Green Bay, 26; Detroit, 6.
New York, 16; Philadelphia, 7.
Washington, 11; Brooklyn, 7.

In the Wake of the News

BY ARCH WARD.

DANA X. BIBLE, University of Texas' new football coach, is using air express to help give the Longhorns a winning team. . . . Motion pictures are taken of every game his squad plays. . . . On Saturday night they are flown aboard a Braniff Airways ship to Kansas City for development and they are back in Austin, seat of the university, Sunday night. . . . The next day the players see themselves in action. . . . The editorial department of Brooklyn's leading newspaper went on a strike last week. . . . It must have been a terrifying experience for the three baseball writers. . . . No doubt they asked themselves, what if the strike isn't settled when it's time to leave for spring training? . . . Sam Pian, one of Barney Ross' managers, says that until the Carnival of Champions, on which occasion Ross defended his welterweight title, he never had fought with a mental hazard. . . . "Barney couldn't get his mind off a bruised left hand immediately before the fight, and when he injured it badly in the second round," Pian said, "we had to use all the psychology and cooing known to the seconding job to keep him from worrying to the point of getting his mind off the business at hand." . . . A newspaper in Elizabeth, N. J., which is virtually Joe Medwick's home town, printed a nasty gag the other day. . . . The item said that a bartender in Elizabeth had thought up a "Joe Medwick cocktail, a small beer with a big head," which ought to make Joe's friends, who are numerous, pretty resentful. . . .

The Cubs were so desperate for aid during their September nose dive that just before they purchased Carl Reynolds, who went lame a few days later, they wired the Giants for a quotation on Hal Lee, former Philadelphia and Boston outfielder, this year farmed to the Giants' Jersey City chain store. . . . They say that Bill Terry just guffawed at the Cubs' audacity. . . . There is no hitting the ball over the fence at the Pennington Gap park in the Appalachian league. . . . It is 900 feet down the left field line, 1,200 feet to the center field fence, and 600 to the right field. . . . Nine minor league parks have their diamonds facing west, the more important including Newark, Duluth, Macon, Vancouver, and Johnstown. . . . Twenty-one players on Northwestern's football squad are in positions other than they started as freshmen. . . . John Mariucci, Minnesota's No. 2 left end from Eveleth, Minn., declined to sign a Chicago Blackhawk contract because he preferred to play football with the Gophers. . . . He's a sophomore. . . .

A Sufficient Reason.

Henry: Hap, how come I ain't seen you in church lately.
Hap: Hain't been. —Gold Fish.

* *

Modern Proverbs.

A stitch in time saves embarrassing exposure.
A word to the wise is useless.
—Mrs. John P. Morrall.

* *

Worst Joke I Ever Heard.

Arriving home from an auto trip, he said: "I wish all the fools in the world were dead." His wife replied: "Let 'em die. I can run this ranch alone." —Old Rube.

* *

A Punny Joke.

After a long rainfall I saw a cross-country run in which a competitor fell face first in the mud. After the race the winner asked one of his comrades if he was dirty. To which the friend replied: "Indeed you are. You look like a mudder." The runner who fell happened to be standing near by and said: "Gee, I guess that makes me a grandmudder.
—Marathon Pete.

* *

Couplet.

It's no fun to be a poet
Unless other people know it.
—Daniel Francis Clancy.

* *

What's in a Name?

Dan Ketchum is a deputy sherif at Stevens Point, Wis. —H. L. K.
Frank Cutting is a barber in Walworth, Wis. —Rural Mabel.

Isn't It So?

Bugologists claim that a bee's stinger measures one thirty-second of an inch. The other two inches must be imagination. —Eddie Drake.

* *

The Wake Depends Upon Its Friends.

* *

A Counter Puncher.

The great scientist, Thomas Huxley, leaving his lecture room one night, wrote on the blackboard: "Prof. Huxley will meet his classes at nine." Entering the room the next morning what greeted his eyes was: "Prof. Huxley will meet his lasses at nine." Quick as a flash the professor erased the "l" and you can imagine the amazement of the students. —L. L.

* *

'Twas Ever Thus.

She tells me to wait on the corner
And I wait and wait and wait,
My blood boils high, and I rant and rave,
And I swear I'll give her the gate.

"I'm so sorry, dear, it was business,
Please give me another date."
So I did, darn fool that I always was,
And I stand on the corner and wait.
—Jo Bell.

* *

He's an Ace.

We now and then contributors to the Wake would like to know whether or not Jazbo of Old Dubuque is a perennial or just a sprout.
—Ollie of Dowagiac.

Ten Years Ago Today—Miller Huggins picked Waite Hoyt to pitch in the opening game of the world series. . . . Ray Kremer was Donie Bush's choice to start against the Yankees. . . . It was reported that George M. Cohan was going to purchase the Philadelphia Phillies.

GEHRINGER AND MEDWICK TAKE BATTING TITLES

[BY THE ASSOCIATED PRESS.]

Joe Medwick of the St. Louis Cardinals and Charley Gehringer of the Detroit Tigers are the 1937 big league batting champions.

Both dropped slightly yesterday, but Medwick, with a season mark of .374, had a ten point edge on his teammate, Johnny Mize, in the National, and Gehringer, with .371, was eighteen points better than Lou Gehrig of the Yankees.

Final season records of the first five in each league:

NATIONAL LEAGUE.

Player, Club—	G.	Ab.	R.	H.	Pct.
Medwick, St. Louis	156	633	111	237	.374
Mize, St. Louis	145	560	103	204	.364
Hartnett, Chicago	110	355	48	126	.355
P. Waner, Pittsb'h	154	619	94	219	.354
Camilli, Phila'phia	131	475	101	163	.343

AMERICAN LEAGUE.

Player, Club—	G.	Ab.	R.	H.	Pct.
Gehringer, Detroit	144	564	133	209	.371
Gehrig, New York	157	567	138	200	.353
Di Maggio, N. Y.	151	621	150	215	.346
Bonura, Chicago	116	447	80	154	.345
Travis, Washington	135	525	69	179	.345

College Football

YESTERDAY'S RESULTS.

Niagara, 13; Canisius, 0.
St. Mary's, 0; Gonzaga, 0.
St. Ambrose, 27; St. Viator, 0.

ST. MARY'S AND GONZAGA PLAY SCORELESS TIE

San Francisco, Cal., Oct. 3.—(AP)—Gonzaga university and St. Mary's college fought to a scoreless tie today before 20,000.

Gonzaga drove to within three yards of the Gael's goal line in the third period after St. Mary's had missed an easy field goal in the preceding quarter, but aside from these two scoring bids, the battle was held mainly between the twenty yard lines.

TINSLEY TAKES FUMBLE OVER FOR 6-0 VICTORY

Runs 16 Yards in 2d Period to Score.

BY GEORGE STRICKLER.
[Chicago Tribune Press Service.]

Cleveland, O., Oct. 3.—Gaynell Tinsley, the superstitious southern gentleman who decided he could not play right end and that he was defying the fates by not wearing the number which identified his uncle Jess when Jess was one of the Cardinals' outstanding linemen ten years ago, played left end and was given Jess' old No. 31 as the Cardinals opposed the Cleveland Rams in a National Professional league game before 10,000 today.

Thus appeased in his every whim, Tinsley conducted the Cardinals to their third league victory by scoring the touchdown on which the Chicagoans defeated the Rams, 6 to 0. It was the second time in nine days that the former Louisiana State star, whose sensational 40 yard run with a pass in THE CHICAGO TRIBUNE'S All-Star game defeated the Green Bay Packers, 6 to 0, has provided the Cardinals with the margin of victory in league contests. He scored all three touchdowns against the Redskins in Washington on Sept. 24.

Cardinals Defense Spirited.

Tinsley's 16 yard run with a fumble in the second quarter and his all-around play was the highlight of an otherwise dull and raggedly played game in which Cleveland, a newcomer to the professional league, found its offense impotent against a spirited Cardinal defense and the Cardinals found their own offense too disorganized to maintain a sustained drive.

His touchdown came in the second period after a Cardinal punt over the goal line had set the Rams back to their 20 yard line. Ed Skoronski, the former Purdue center, who some day hopes to be the White Sox's first string catcher, rifled a pass from center to Horse Mattos, former Southern California half back. The ball came so hard that Mattos fumbled. He picked it up hurriedly and, surrounded by clutching Cardinal linemen, attempted to hand it to a fellow back.

Tinsley, rushing in from left end, took the ball from Mattos' outstretched hands and fought his way out of the grasp of three tacklers to lunge over the goal line. Parker's attempted kick for the extra point hit the upright.

Drake Plays Spectacularly.

Cleveland, in losing its third game in four National league starts, had its only threat in John Drake, right half back on THE TRIBUNE'S All-American team.

The Rams, operating on a unit basis with the first team playing the first and third quarters and the B squad the second and fourth, had their only scoring opportunities in the opening quarter. A bounce on one of George Grosvenor's punts and the blocking of his quick kick kept the Cardinals deep in their own territory for the first five minutes of the game. One of these threats ended in Right End Sam Busich's unsuccessful attempt at a field goal from the 33 yard line. The other stopped on the 13 yard line when a fourth down forward pass, Julie Alfonse to Wayne Gift, lost three yards after Drake had carried the ball 15 yards in four plays.

Cards March Fifty-five Yards.

Grosvenor and Pete Tyler took charge of the Cardinals' offense early in the third period and led a march of 55 yards to the Rams' 13 yard line. On fourth down, however, the Cardinals elected to pass instead of trying for a field goal. The pass, by Russell, was incomplete.

There was only one other threat in the remainder of the game. Grosvenor provided it when he took Keeble's long pass for 34 yards. Just as he broke into the clear Turner overhauled him from behind on the Rams' 14 yard line.

On fourth down, with three yards to go, Grosvenor went off the Rams' left tackle, but just as he banged through the hole he smacked head-on into Turner and was brought down on the 4 yard line, one yard short of a first down.

Tinsley Again

CHICAGO [6].		CLEVELAND [6].
Tinsley	L. E.	Halleck
Blazine	L. T.	R. Miller
Volok	L. G.	Emerick
Harmon	C	Cherundolo
Carter	R. G.	C. Miller
Robinson	R. T.	Livingston
Wilson	R. E.	Busich
Tipton	Q. B.	Gift
Grosvenor	L. H.	Alfonse
Russell	R. H.	Drake
Pangle	F. B.	Barber

Touchdown—Tinsley.

Substitutions: Chicago—Lawrence for Russell, W. Smith for Tinsley, W. Miller for Blazine, Morrow for Carter, Deskin for Wilson, Coffee for Grosvenor, Reed for Coffee, Parker for Pangle, Dugan for Harmon, May for Tipton, Tyler for Lawrence, Cuppoletti for Volok.

Cleveland—Burmeister for R. Miller, Pincura for Gift, Cooper for Barber, Mattos for Alfonse, Keeble for Drake, Turner for Cherundolo, Skoronski for Turner, Rosequist for Livingston, Uzdavinis for Halleck, Bucklew for Busich, Zoll for C. Miller, Isselhardt for Emerick.

LAST RACE MEET OF 1937 OPENS AT SPORTSMAN'S

Clubhouse Offers All the Comforts of Home.

BY FRENCH LANE.

Chicago race fans will enjoy the comforts of a glass inclosed, steam heated clubhouse for the first time this afternoon when the National Jocky club opens its annual fall meeting at the Sportsman's Park course.

This luxury has been added for the 24 day season because ever since the half mile track has operated it has drawn the late fall racing dates and has at times run into inclement weather.

Nine Hundred Horses Ready.

There are approximately 900 horses quartered at Sportsman's Park and Hawthorne ready to campaign in Chicago's final meeting of the year. A lot of them will appear on today's opening program of seven races. The fields in overnight races at Sportsman's Park are limited to ten starters.

The feature will be the Inaugural purse at seven furlongs. Ten were nominated for the battle, including the sprinter, Witan, from the Blue Ridge farm stable, which will be seeking his sixth consecutive Chicago triumph.

T. P. Martin to Ride.

These triumphs were all scored against the better grade selling platers. This will be his first opportunity of the year to run in an allowance event. He is favorably weighted at 108 pounds and will have the capable T. P. Martin on his back but is not likely to rule as the favorite.

These honors more than likely will go to the C. E. Davidson entry of Flint Shot and Boston Sound. The latter will be highly regarded if the going is fast. Should an off track prevail, Flint Shot will be the chief Davidson reliance.

Plan Seven Races Daily.

Seven races will make up each weekday program, with eight to be run on Saturday. Post time will be 2 o'clock.

Robert S. Shelley, recently appointed racing secretary of the Tropical park track in Florida, is the general manager and racing secretary of the meeting. He also will serve as the third steward in the stand with Christopher J. Fitzgerald, who represents the Illinois racing commission, and J. J. Grady of Kentucky.

COLORED STARS DEFEAT COALS TWICE, 13-1, 4-1

A group of Negro American league all-stars, playing under the name of the Chicago American Giants, beat the Spencer Coals in a double-header, 13 to 1 and 4 to 1, yesterday at Spencer field. In the second game the colored stars stopped the winning streak of Lefty Stevens, the Coals' ace, at twenty straight. Cannon Ball Moss of the Cincinnati Tigers opposed Stevens and allowed the Coals only four hits. Score:

GIANTS.	Ab	R	H	P	A
Milton,rf	6	1	4	2	0
Allen,2b	6	1	1	5	3
Strong,ss	5	3	3	3	3
Stearns,cf	6	1	2	2	0
Sims,lf	5	2	0	3	0
Duncan,1b	5	3	2	9	0
Mars'll,3b	5	1	2	0	2
Brown,c	6	1	1	3	1
Foster,p	5	1	2	0	3
	49	13	17	27	12

SPENCERS.	Ab	R	H	P	A
Mos'an,2b	4	0	0	1	0
De'te,3b-ss	4	0	0	1	2
Mars'll,1b	4	0	0	5	1
Bloomer,lf	4	0	1	3	0
Rode'er,cf	4	0	1	3	0
Linden't,rf	4	0	1	0	0
Can'zzo,ss	2	1	1	1	0
Bur'ster,c	3	0	0	10	0
Sims,p	1	0	0	0	1
Irvin,p	1	0	1	0	0
Carlson,p	1	0	0	0	0
Chri'tie,3b	2	0	0	0	1
	34	1	4	27	5

Giants ....000 902 200—13
Coals ....000 010 000— 1

Errors—Duncan, Marshall, Mossman [2], Cannizzo. Two base hits—Brown, Milton. Home run—Strong. Sacrifice—Lindquist. Struck out—Foster, 3; Sims, 2; Ervin, 2; Carlson, 6. Bases on balls—Sims, 2; Irvin, 3. Losing pitcher—Sims. Umpires—Balla and Murdock. Time—2:03.

SECOND GAME.

Giants ....001 021 0—4 6 1
Coals ....000 001 0—1 4 1

Batteries—Moss and Brown; Stevens and Witry.

ALLEN'S 15 AND 1 LEADS ALL MAJOR LEAGUE PITCHERS

New York, Oct. 3.—(AP)—Final unofficial records of the baseball season showed tonight Johnny Allen of the Cleveland Indians as the ranking pitcher of the year in won and lost percentages.

Despite his first defeat today, at the hands of the Detroit Tigers, Allen wound up with a record of 15 victories and one setback, for a percentage of .938.

Topping the National league was Carl Hubbell of the New York Giants, with 22 victories and eight setbacks, for a .733 mark. Season standings of the leaders in both leagues [based on 15 or more decisions]:

AMERICAN LEAGUE.

	Games.	Won.	Lost.	Pct.
Allen, Cleveland	24	15	1	.938
Murphy, New York	39	13	4	.765
Stratton, Chicago	22	15	5	.750
Ruffing, New York	31	20	7	.741
Gill, Detroit	31	11	4	.733
Lawson, Detroit	37	18	7	.720
Poffenberger, Detroit	28	10	5	.667
Gomez, New York	34	21	11	.656

NATIONAL LEAGUE.

	Games.	Won.	Lost.	Pct.
Hubbell, New York	39	22	8	.733
Root, Chicago	43	13	5	.722
Melton, New York	46	20	9	.690
Bauers, Pittsburgh	34	13	6	.684
Fette, Boston	35	20	10	.667
Carleton, Chicago	32	16	8	.667
Davis, Chicago	28	10	5	.667
Castleman, New York	23	11	6	.647
Turner, Boston	33	20	11	.645

ELGIN-CHICAGO BIKE RACE WON BY 16 YEAR OLD

Evo Passaglia, 16 year old rider representing the Italian-American Cycle club of Chicago, won the annual Elgin-Chicago road race yesterday in 2 hours 25 minutes. He had a six minute handicap and barely nosed out Michael Abt of Elgin, who had the same handicap. The race was run under the auspices of the Illinois division of the Amateur Bicycle League of America. It ended at Humboldt park.

First of the scratch riders to finish was Albin Jurca of Kenosha, Wisconsin state champion, who covered the 60 mile indirect route in 2:20:30.9. Forty of the 78 starters finished.

TODAY'S SELECTIONS

SPORTSMAN PARK, CICERO, ILL.
[Fast.]

1—Well Heeled, Mr. James, Two Tricks.
2—Mokena, Anna V. L., Bedight.
3—Dead Ready, Luckingo, War Jest.
4—Jens Son, Ottoman, Transfun.
5—Hastinola, Witan, Pundit.
6—LIFELIKE, Parity, Muscle In.
7—Exponent, Hilsinger, Captain Red.
8—Cottingham, Little Duke, Whats Question.

LAUREL, MD.
[Fast.]

1—Ann McGinty, The Jeffords entry, Puddles.
2—No selections.
3—Sir Windsor, Acautaw, Golden Vein.
4—Bluefield, Pernie, King Pharamond.
5—BUCK LANGHORNE, Zay, Our Reigh.
6—Coronium, Biologist, Jim Corn.
7—Dark Friend, Silver Braid, Jelly Roll.
8—Irish Vote, Secret Vote, Penceder.

ROCKINGHAM, SALEM, N. H.
[Fast.]

1—Millimeter, Dark War, Roberta.
2—Shantime, Opoca, Two Edged.
3—Evening Time, Maepop, Feedman.
4—Ridgemor, Saunderstown, Little Cleora.
5—MAXWELL, Masked Gal, Superwick.
6—Adamite, Dyak, So High.
7—Bull Market, U Demon, Hi Vic.
8—Red Label, Putsen, Aureate.

JAMAICA, N. Y.
[Fast.]

1—Bonsoir, Free Again, Dizzy Dame.
2—Count Rae, Aperitif, Seawick.
3—Easter Holiday, Gipsy Minstrel, Three Bangs.
4—Danger Point, Scrooge, Swahili.
5—KNOWING, Stubbs, Wise Prince.
6—Parmelee T., Stocks, Brilliant Light.

FAIRMONT PARK, COLLINSVILLE, ILL.
[Fast.]

1—Golden Nugget, Waringa, Cody Ann.
2—Mynah, Kai Harry, Erech.
3—Lecoran, Baste, Captain Logan.
4—Barcardi Sweep, Spicson, Sun Camp.
5—Genie Jr., Actdine, Amasin.
6—JACKEMMA, Pennlist, Wasayata.
7—Chester Rose, Devonade, Bagswood.
8—Discobolus, Chi Chi, Clatsop Knot.
9—Cheka, Lopaz, Fletus.

SPORTSMAN'S PARK ODDS & JOCKIES

Horse.	PP.	Wt.	Jocky.	Odds.
FIRST RACE—6½ furlongs:				
Well Heeled	5	109	C. Rollins	12-1
Mr. James	16	113	T. P. Martin	4-1
Two Tricks	15	106	A. Bodiou	15-1
Board Trade	4	110	J. Gardelle	5-2
Rapid Bells	3	109	J. Cowley	6-1
Royal Command	6	107	E. Phillips	6-1
Benediction	13	112	R. Dotter	10-1
Margaret G	14	109	S. Roberts	15-1
Just Buck	1	112	G. South	8-1
Tappanaugh	12	112	No boy	15-1
Imprimis	2	106	No boy	15-1
Gibby's Choice	7	112	H. Chinn	10-1
House Baby	11	109	S. Vail	20-1
Crabtree	8	109	E. Fator	20-1
Hour Zev	9	109	R. Tilden	20-1
Levi Cooks	10	109	J. Passero	20-1
SECOND RACE—6½ furlongs:				
Mokena	3	109	L. Lake	20-1
Anna V. L.	13	101	M. Pantone	8-1
Bedight	15	109	C. Rollins	4-1
Dark Seeker	1	109	G. South	5-2
Ted Husing	10	110	L. Jones	4-1
Dixie Dora	2	104	A. Laturco	10-1
Beaver Lake	11	112	A. Bodiou	6-1
Trevallion	14	101	L. Haas	8-1
Bay Memor	9	109	R. Haber	8-1
Lady Chiniquy	16	106	S. Vail	15-1
Ito	12	109	G. Dobson	15-1
Chantesuta	6	109	J. Cowley	15-1
Firm Hand	4	109	T. P. Martin	15-1
Gale Way	7	104	No boy	15-1
Our Patty	5	106	No boy	20-1
James A	8	109	L. Wilson	20-1
THIRD RACE—5 furlongs:				
Dead Ready	13	113	G. Dobson	8-1
Luckingo	16	103	No boy	20-1
War Jest	6	106	S. Vail	20-1
Polly Greenock	9	108	C. Rollins	5-2
Crashing Idea	7	108	R. Tilden	4-1
Honey Roll	2	116	C. Rollins	4-1
Waka	12	111	D. Packer	6-1
Flying Zac	10	108	M. Pantone	10-1
Pallo	14	108	J. Sylvester	12-1
Joe Eaton	4	111	J. McCoy	15-1
Inscomira	15	108	H. Chinn	15-1
Flag Salute	1	106	A. Bodiou	20-1
Prince Jean	3	111	L. Wilson	20-1
Neville	5	111	R. Haber	20-1
Ladys Pal	8	106	E. Phillips	20-1
Last Hop	11	106	J. Cowley	20-1
FOURTH RACE—6½ furlongs:				
Jens Son	1	112	A. Bodiou	8-5
Ottoman	4	113	J. Cowley	2-1
Transfun	6	109	T. P. Martin	6-1
Hueu	2	112	L. Haas	4-1
Johester	5	107	G. Dobson	10-1
Nedrow	3	107	D. Packer	20-1
Teralice	7	112	L. Wilson	20-1
FIFTH RACE—7 furlongs:				
Hastinola	3	105	J. McCoy	5-1
Witan	4	108	T. P. Martin	4-1
†Pundit	6	108	R. Dotter	5-2
*Boston Sound	1	108	E. Phillips	4-1
Second Guess	2	111	G. Dobson	6-1
Terpsichore	7	105	L. Lake	10-1
*Flint Shot	9	108	L. Jones	4-1
Palan	5	104	A. Bodiou	10-1
†Faust	10	108	No boy	5-2
All Devil	8	108	G. South	15-1
*C. E. Davison entry.				
†A. G. Tarn and Corsicana stable entry.				
SIXTH RACE—1 mile and 70 yards:				
Lifelike	3	107	S. Vail	6-1
Parity	1	116	A. Bodiou	4-1
Muscle In	5	116	T. P. Martin	6-1
Aurebon	4	108	E. Phillips	6-1
Yenrad	2	116	J. Cowley	6-1
Boots Greenock	12	111	J. Marinelli	8-1
Jobiose	9	113	L. Wilson	6-1
Balladur	13	111	A. Laturco	10-1
Commish Geary	11	110	W. Bazer	12-1
Dandy Jay	8	108	D. Packer	15-1
Hazel Eye	14	108	M. Pantone	15-1
Bungles	10	108	E. Phillips	20-1
Cheraw	7	113	J. Sylvester	20-1
Listowel	6	113	E. Fator	20-1
SEVENTH RACE—1 mile and 70 yards:				
Exponent	7	116	R. Haber	3-1
Hilsinger	12	105	A. Laturco	6-1
Captain Red	2	108	G. Dobson	15-1
Blind Sage	10	105	No boy	4-1
Golden Throne	6	113	No boy	10-1
China Boy	13	113	F. Maschek	4-1
Miss Aline	1	105	J. G. Wilson	10-1
Suncircle Blaze	8	110	R. Dotter	8-1
Rex Equinus	5	109	No boy	15-1
Surcout	3	116	J. Sylvester	15-1
Irish Play	4	108	E. Phillips	20-1
Two Brooms	9	108	M. Pantone	20-1
Cahotin	11	113	H. Chinn	20-1
EIGHTH RACE—[Substitute] 6½ furlongs:				
Cottingham	4	109	G. Dobson	10-1
Little Duke	1	108	W. Bazer	15-1
Whats Question	10	109	No boy	8-1
Ep	2	109	J. G. Wilson	5-2
Major Greenock	9	109	L. Lake	5-1
Daria	8	109	J. McCoy	4-1
Full Up	5	109	J. Richard	6-1
Weetukie	11	109	T. P. Martin	10-1
Harold Wiley	6	109	G. South	15-1
Cantie	3	112	No boy	20-1
Monie Bine	7	106	S. Vail	20-1
Hell Diver	12	104	A. Laturco	20-1

JAMAICA ENTRIES.

FIRST RACE—Purse $1,000, claiming, 3 year olds and up, 6 furlongs:

Offender	112	Yetive	111
Flyanetta	108	Spanish Title	112
Bonsoir	116	Fredrick	116
Free Again	115	Stickemup	112
Eidee	112	*Fluffy Lee	107
Postage Due	119	Semaphore	112
Beth McCaw	106	†Cloudy Weather	111
Unlimited	108	No Dust	105
†Dizzy Dame	108	Buddies	108
Satrapal	115	Onrush	115

†B. F. Christmas entry.

SECOND RACE—Purse $1,000, claiming, 3 year olds and up, 1 mile and 70 yards:

Nipponese	112	Bright Chance	115
Count Rae	118	Tomah	118
Bomber	112	Seawick	111
Crystal Prince	118	Merge	112
*Aperitif	110	Big Play	118
Speed Limit	118	*Salavina	100
Nadir	108	Jim John	114
Zevwee	109	Thatch	114
Olivine	109	Red Lion	108

THIRD RACE—Purse $1,000, claiming, 2 year old maidens, 6 furlongs:

Riccadonna	113	Billy Van Nuys	116
†Easter Holiday	116	Pine Frills	113
Blue Ice	116	Three Bangs	116
Phil Gough	116	Montoya	116
Slattern	113	Gigolette	113
La Joya	113	Gipsy Minstrel	116
Clean Cut	113	†Pytchley	116
Jon-Jon	116	Sagittos	116

†Victor Emanuel-Mrs. R. McKinney entry.

FOURTH RACE—Purse $1,200, the Wantagh, allowances, 3 year olds, 1 1-6 miles:

Swahili	100	Scrooge	110
Danger Point	118	Pageboy	100

FIFTH RACE—Purse $2,500, added, the Belgrade stakes [estimated value $3,340], claiming, 3 year olds and up, 6 furlongs:

Murph	112	Abner	113
†Orient Express	108	Stubbs	119
Cardinalis	105	Mahdi	108
†Knowing	110	Wise Prince	116

†Mrs. C. Oliver Iselin entry.

SIXTH RACE—Purse $1,000, claiming, 3 year olds and up, 1 1-16 miles:

Sun Fighter	115	†Bushmaster	113
Brilliant Light	118	Gold Quest	112
†Stocks	116	Swift Lad	112
Parmelee T.	115	Seamyth	118

†H. E. Hart entry.
*Apprentice allowance claimed.

FAIRMOUNT PARK ENTRIES.

FIRST RACE—Purse $500, claiming, maiden 2 year olds, 5½ furlongs:

*Ironess	109	*Waringa	112
*Golden Nugget	112	*Cody Ann	100
*Sun Arro	112	*Dick's Sunshine	112
*Pills	112	*Turf Sting	112
Eddie Gardner	117	Buck's Image	117
Good Exchange	117	Coloration	114

SECOND RACE—Purse $500, claiming, 3 year olds and up, 6 furlongs:

*Bunty Ann	105	Mynah	110
*Kai Hari	101	*Mt. Washington	108
*Young Bill	108	*Baffles Lad	111
Erech	108	*Scobina	108
*Uncle Mitch	108	*Pollyshaw	105
*Wilfred Mac	104	Shan	116
Tiny Comet	116	*Apronette	108
*The Mayor	106		

THIRD RACE—Purse $500, claiming, 3 year olds and up, 1 mile:

Captain Danger	113	Just Marie	110
Mario	113	Color Miss	106
Captain Logan	108	*Baste	101
*Real Jam	108	*Oh Dolly	105
Elihu	113	Lecoran	113
*Baldy	108	*Taximan	108
*Long Count	105	Feuette	110
*Lucille H.	101	*Oakwood's Judge	104
Tidetime	113		

FOURTH RACE—Purse $500, claiming, 3 year olds and up, 1¼ miles:

*Omar Jones	106	*Inferno Lad	101
Spicson	106	Barcardi Sweep	106
*Open Hearth	101	Troubador	96
*Lucy	98	*Kansascitian	94
*Sun Camp	98	Anklets	106
Broken Sound	106	*The Break	106
*Madame J.	103		

FIFTH RACE—Purse $500, claiming, 3 year olds and up, 1 mile and 70 yards:

*Nervous Lady	104	*Amasin	109
*Freeze	104	*Actdine	111
*Genie Jr.	104	*World Traveller	106
Our Justice	109	*Albert D.	106

SIXTH RACE—Purse $600, claiming, 3 year olds and up, 1 mile and 70 yards:

*Pennlist	110	Persuader	116
*Wasayata	107	Jackemma	110
*High Flag	105	*Buff Day	112

SEVENTH RACE—Purse $500, claiming, maiden 3 year olds and up, 1 mile:

*Gleaming Ruth	102	*Chester Rose	106
*On Wisconsin	108	*Devonade	103
*Nary Blank	108	*Waterplay	103
*Mickey's Boy	108	Bagswood	114
Jancke	110	*Osmuck	105
Gabe J.	110	Noitso	113
Dogentine	114	*In Memory	106

EIGHTH RACE—Purse $500, claiming, 4 year olds and up, 1 mile:

*Cloido	108	*Cannonnie	108
*Chi Chi	105	Sun Caprice	113
Animosity	113	*Empress Mother	105
*Husker H.	108	*Kildee Mary	108
*Camp Parole	108	*He Devil	108
Naval Cadet	108	*Waterfront	108
Clatsop Chief	113	Discobolus	113
*Slipknot	105	*Falermian	108
*Loup River	108	*Miss Steppy	105

NINTH RACE—[Substitute]—Purse $500, claiming, 3 year olds and up, 6 furlongs:

*Agreeable	105	*Amazement	105
*Ormont Girl	105	Iago	113
*Golden Crystal	105	*Winning Woman	105
*Fletus	108	Mr. Bess	113
*Lopaz	108	Fast Roamer	113
*Immutable	108	Cheka	113
*Prince Pad	108		

*Apprentice allowance claimed.

LAUREL PARK ENTRIES.

FIRST RACE—Purse $1,000, fillie 2 year old maidens, 5½ furlongs:

†Soigne	115	Little Time	115
Grand Maire	115	Becky Bates	115
Casa Manana	115	Short Distance	115
†Material Air	115	Toddle On	115
Botre	115	Ann McGinty	115
‡Flying Wild	115	Needmore	115
Star Mint	115	Flying Lance	115
Witch Hazel	115	‡Puddles	115

†Mr. and Mrs. W. M. Jeffords entry. ‡Mrs. A. Pelleteri and Milldale stable entry.

SECOND RACE—The Fairfax steeplechase, purse $1,000, 3 year olds and up, about 2 miles:

Red Idol	147	‡Our Sailor	145
‡Syriac	142	Easter Eve	144
†York Miller	143	*Bay Dean	138
‡Walter K.	145		

†Five pound allowance claimed. ‡Seven pound allowance claimed. ‡Ten pound allowance claimed.

THIRD RACE—Purse $1,000, claiming, Maryland bred, 3 year olds and up, 6 furlongs:

Bareback	107	Max B.	111
Bokie B.	106	*Hard Chase	101
Golden Vein	113	Showabal	105
*Flying Orphan	105	Indiana	102
*Mahogany	100	Fleeting Moon	108
*Sir Windsor	112	Slump	111
Fairest Flag	108	Landsman	109
*Absconder	106	Acautaw	111

FOURTH RACE—Purse $1,100, 2 year olds, 6 furlongs:

Detroit Bull	118	Pernie	118
My Gracious	110	King Pharamond	118
Bit By Bit	107	Asianna	115
Third Party	115	Regal Sun	115
Grass Cutter	118	Bluefield	118
La Lutre	115	Mythical King	118
Fine As Silk	107	Greenski	118
Polyata	115	Diavolo Boy	118

FIFTH RACE—Purse $1,200, claiming, 3 year olds and up, 1 1-16 miles:

Kievax	118	Our Reigh	110
*Albania	101	Master Lad	113
*Zay	105	Tugboat Frank	120
*Roselli	106	Buck Langhorne	108

SIXTH RACE — The Anacostia, purse $1,100, 3 year olds, 1 mile and 70 yards:

Biologist	118	Mary Keen	108
Sunset Girl	115	Boulder	103
Bright Mark	111	Busy K.	111
Semwick	105	Buttermilk	108
Mistralkin	105	Merry Mood	111
Jim Corn	108	Coronium	108
Dead Calm	111	Recussion	108

SEVENTH RACE—Purse $1,000, claiming, 3 year olds, 1 1-16 miles:

Vickson	109	*†Dark Friend	108
Eddie H.	109	*†Light Chatter	101
Silver Braid	111	*†Combatant	108
Jelly Roll	111		

†H. Neustetter and Mrs. H. S. Horkheim entry.

EIGHTH RACE—Purse $1,000, claiming, 3 year olds and up, 1 1-16 miles:

*Dash In	105	*Jobakheta	105
Wild Count	110	*Strange Times	105
*Apathy	105	Red Raider	109
Peneader	110	Irish Vote	113
Secret Vote	110	Fredalya	110
*Border Queen	107	Gold Spray	103
Kievson	113	*Hurdy Gurdy	104
*Bomar	101	*Patient Saint	105

*Apprentice allowance claimed.

ROCKINGHAM PARK ENTRIES.

FIRST RACE—Purse $800, claiming, 3 year olds and up, 6 furlongs:

Currants	107	*Roberta	106
*Sky Ride	106	Grandma's Boy	111
Westview	108	*High Treason	103
*Carisbrooke	103	*Dark War	106
*Catchall	106	*Learoyd	106
Crop	110	*Jackfull	102
Whisk Party	100	*Believer	102
Billy I.	111	*Millimeter	106
*Fair Time	106		

SECOND RACE—Purse $800, claiming, 3 year olds and up, 1 mile:

*Landscape	99	*Lugano	108
*Pampered	108	*Speedy Skippy	104
*Sun Abbot	108	The Wink	108
Just Dun	111	*Two Edged	112
Opoca	104	*Flowery Lady	105
Shantime	110	Stavka	117
*Charmed Eyes	105	Arctic Star	117
*Canavia	99	Traitress	104
*Sciva	102	*Red Aril	102

THIRD RACE—Purse $800, maiden 2 year olds, 6 furlongs:

Silver Trace	113	†Maepop	116
Pretty Paws	113	Motilla	116
Taxi	113	Ned's Lady	113
Raildown	113	Feedman	116
Evening Time	113	Nudge	116
Scotch High	116	Transbriar	116
Show Card	113	Telling Them	116
Stop Light	116	†By Gum	116

†D. J. Sullivan III. entry.

FOURTH RACE—Purse $800, claiming, 3 year olds and up, 6 furlongs:

*Legion	104	*Little Cleora	98
Tarping	106	Saunderstown	109
Ridgemor	110	*Steelworker	101
High Pool	108		

FIFTH RACE—Purse $900, allowances, 3 year olds and up, 6 furlongs:

Mill Pond	108	Mixwell	119
Superwick	111	†Melody Boots	98
Masked Gal	116	Bit of Sorrow	110
Upside Down	109	†Sabueso	119

†C. S. Howard entry.

SIXTH RACE—Purse $800, claiming, 3 year olds and up, 1 mile:

*Adamite	111	Kimpton	112
*Tee Off	107	Quick Cloud	98
Liniace	107	Dyak	116
Flaming Belle	108	Flying Amazon	109
Atcines	111	*Parvalue	104
*So High	104	Captain Hull	112
*Derby Dusk	98	*Bounding	102
*A. O'Donnell	111	*Ruth Scout	98
*Makeit	108		

SEVENTH RACE—Purse $800, claiming, 3 year olds and up, 1 mile:

Gene Arrow	106	*Lady Democrat	108
Spicy	103	*U Demon	111
Bull Market	112	Mary's Boy	106
*Ahriman	107	*Jolly Faye	104
*Doe Girl	108	*Grey Man	107
Lambs Wool	103	One Chance	116
*Grey Shot	98	*Hi Vic	101
*Keep Cherry	108	Sandy Boy	112
*Pocketpiece	107		

EIGHTH RACE—Purse $800, claiming, 3 year olds and up, 1 mile:

Red Label	107	*John Tio	103
Miss Leannah	101	*Myron	103
*Aureate	105	Putsen	104
*Leonard Wilson	105	Hermie Boy	110
*Long Bit	102	*Grandpa's Boy	108

*Apprentice allowance claimed.

HARRY BURTON, SPALDING FIRM VETERAN, DIES

Harry Burton, widely known in athletic circles through his long connection with A. G. Spalding and Brothers, died at his home at 6946 Langley avenue yesterday of cerebral hemorrhage after an illness of two weeks. He was 55 years old.

Mr. Burton was born in Joliet, coming to Chicago while a young man to play with the Spalding semi-pro baseball team. He continued as traveling representative of the firm and was a familiar figure at all major and minor league meetings.

Survivors are two sisters, Mrs. Hayden E. Jones of Morgan Park and Mrs. Anna Burton DeGraw, with whom he lived. He was unmarried. Funeral services will be held at the home tomorrow, with burial at Joliet.

HOERNER WINS IN TOURNAMENT OF CLUB CHAMPIONS

Jack Hoerner of North Shore won the fifth annual champion of champions golf tournament at Northmoor yesterday by shooting 27 holes in 111. Jimmy Miller of Bob o' Link was second with 112, and S. A. Williams, Evanston, and Fred Wagner, Westward Ho, tied for third with 113. Twenty-three club champions in the Chicago District Golf association participated.

WHITNEY TO QUIT TURF; READY TO AUCTION HORSES

Owner of Many Stars Says He's Too Busy.

New York, Oct. 3.—(AP)—Cornelius Vanderbilt Whitney, owner of one of the most prominent racing stables on the American turf, today announced his temporary retirement from racing because of "lack of time to devote to it."

Owner of many famous racers, including The Chief and Dauber, which ran in the Belmont Futurity yesterday, Whitney will dispose of his entire string of race horses. He will continue to operate his stud farm, however, he said, and may return to racing eventually.

Mrs. Whitney, who confines her turf activities to racing steeplechasers, will keep her jumping horses and race them as the only member of the famous racing family to remain in the sport.

Plans Auction of Horses.

Whitney said he would offer his horses now in training at auction some time after the end of the Maryland fall season while his yearlings would be put up for sale during the fall meeting at Keeneland.

The Whitney stable was established by the grandfather of the present owner, William C. Whitney, and continued to hold a prominent place on the American turf under the ownership of Harry Payne Whitney, father of Cornelius.

For a time it seemed possible that the famous Eton blue silks would disappear from racing after H. P. Whitney's death in 1930. His son had displayed little interest in watching the horses run. Finally one of them, Whichone, captured his interest, however, and he decided to keep the stable running.

Led in Amounts Won.

He continued to race Whichone, Equipoise, Top Flight, and other horses in New York and Maryland. He was America's leading owner in amounts won during the 1930, 1931, 1932, and 1933 seasons, winning $422,923, the second highest total in the history of the American turf, 1931. Last year, however, he was ninth on the list with $96,995.

Cass and Kelly Win on C. Y. O. Bike Program

Robert Cass, representing the Catholic Youth Organization Cycle club, finished first in the ten mile men's open race, feature event of the fourth annual C. Y. O. bicycle derby yesterday at Garfield park.

Cass, who holds the Illinois state track championship, rode the Garfield course in 19 minutes 39.2 seconds to beat out Earl Kelly, also of the C. Y. O. Kelly, however, won the one mile class A event in which Cass finished second. His time was 2:10.4-5. Kelly holds the national road race title.

In a special Old Timers' race, George Thomson took the honors from Stanley Wesolowski, Herman Hoffman and Carl Roehet. The winner is the father of Marvin Thomson, young Belgian-American bike star who won first place in the one mile boys' event.

A new derby beauty queen was crowned when Maxine Lang was declared the most attractive girl in the meet. She received a diamond ring. Evelyn Mesch, beauty queen last year, won third prize and Ruby Smith was second. Results:

10 MILE MEN'S OPEN—Won by Robert Cass, C. Y. O.; Earl Kelly, C. Y. O., second; Bob Nelson, Belgian-American, third; Bill Bins, C. Y. O., fourth. Time—19:39.1-5.

ONE MILE, CLASS A—Won by Earl Kelly, C. Y. O.; Bob Cass, C. Y. O., second; Joe Berlando, C. Y. O., third; Bob Nelson, Belgian-American, fourth. Time—2:10.4-5.

ONE MILE, CLASS B—Won by David Sutter, Buffalo, N. Y.; Tom Hughes, C. Y. O., second; John Frederick, C. Y. O., third; Art Mayer Jr., Humboldt Park, fourth. Time—2:00.

ONE MILE, CLASS C—Won by John Mesch Jr., C. Y. O.; Roland Roehr, Belgian-American, second; Tony Ludtke, C. Y. O., third; Henry Schlimbach, C. Y. O., fourth. Time—1:55.

BOYS' NOVICE, ONE MILE—Won by Marvin Thomson, Belgian-American; Art Mesch, C. Y. O., second; William Jacoby, T. J. Bowlers A. C., third; Ed Williams, Chicago Cycle club, fourth. Time—2:04.

JUNIOR BOYS, ONE MILE—Won by Marvin Thomson, Belgian-American; Ed Kuehn, T. J. Bowlers A. C., second; William Jacoby, T. J. Bowlers A. C., third; Jim Costello, C. Y. O., fourth. Time—2:28.2-5.

BOYS UNDER 16, STOCK BIKE—Won by John Andruch; Roy Teuchert, second; John McClellan, third; Bill Gelling, fourth.

BOYS OVER 16, STOCK BIKE—Won by Dominic Ditinto; Mike Andruch, second; John Gadirn, third; Stanley Rokoss, fourth.

GIRLS UNDER 16, STOCK BIKE—Won by Rita Hughes; Annette Laphen, second; Patricia Trent, third; Mary Burke, fourth.

GIRLS OVER 16, STOCK BIKE—Won by Marie Mazzoni; Helen Jullie, second; Veronica Mannion, third.

COMBINED COSTUME AND BEST DECORATED BICYCLE—Won by Evelyn Mesch; Maxine Lang, second; Maxine Reiger, third.

BEAUTY QUEEN—Maxine Lang; Ruby Smith, second; Evelyn Mesch, third.

Babe Ruth Has a Backache, but He, Byrd Win, 5 and 4

Philadelphia, Pa., Oct. 3.—(AP)—Although he complained of an aching back, Babe Ruth shot a 77 today to help his former understudy with the New York Yankees, Sammy Byrd, defeat Chick Evans, Chicago amateur golfer, and Woody Platt, Philadelphia amateur, in an exhibition match, 5 and 4.

Play Finals in Y. M. C. A. Industrial Softball Meet

The four final championship games of the industrial softball tournament of the Chicago Y. M. C. A. will be played at Mills stadium tonight. Maurice L. Rothschild meets Edison Electric Appliance and Kraft Caramel plays Western Shade. The losers will play for second place.

Money
LOCAL LOAN CO.
Under State Supervision

Packers Rout Lions, 26 to 6; Gantenbein Runs 68 Yards

[Continued from first sports page.]

tenbein, was incomplete. Monnett then plunged through center for the Packers' fourth touchdown. Ernie Smith's kick for the extra point was good.

A crowd of 17,553 today saw the Packers perform in a manner somewhat reminiscent of last year, when they won the league championship. Monnett, with his passing and running, stood out as the star of the game.

PACKERS [26].		DETROIT [6].
Hutson	L. E.	Klewicki
Smith	L. T.	Johnson
Letlow	L. G.	Wagner
Svendsen, George	C.	Richthart
Evans	R. G.	Emerson
Gordon	R. T.	Reynolds
Gantenbein	R. E.	Morse
Bruder	Q. B.	Clark
Monnett	L. H.	Huffman
Laws	R. H.	Caddell
Hinkle	F. B.	Gutowsky

Touchdowns—Hinkle, Miller, Monnett, Gantenbein, Clark. Points after touchdown—Hinkle, Smith.

Substitutions: Detroit—Stokes for Richthart, Shephard for Gutowsky, Ebding for Morse, Gutowsky for Clark, Monahan for Wagner, Hupke for Emerson, Christensen for Reynolds, Hanneman for Klewicki, Stacy for Johnson, Kizzire for Gutowsky.

Packers—Schammel for Evans, Siebold for Smith, Evans for Letlow, Michalske for Evans, Sherer for Gantenbein, Becker for Hutson, Miller for Monnett, Jankowski for Hinkle, Schneidman for Bruder, Sturgeon for Gordon, Earl Svendson for George Svendson, Engebretson for Michalske, Hutson for Becker, Banet for Laws, Herber for Monnett, Laws for Miller, Sturgeon for Gordon, Lester for George Svendson.

Officials—Referee, Edward W. Cochrane, Chicago; umpire, M. M. Meyer, Toledo; head linesman, L. G. Ritter, Detroit; field judge, R. J. Erdlitz, Oshkosh.

REDSKINS WIN, 11-7

Washington, D. C., Oct. 3.—(AP)—The Washington Redskins rushed to an early touchdown in the rain today to defeat the Brooklyn Dodgers, 11 to 7, before 16,000 fans in a National Professional Football league game.

After Riley Smith had missed two placement attempts for field goals, Sammy Baugh tossed Wayne Millner a 10 yard pass and he ran 15 more for a touchdown. On the previous play Millner had blocked Goddard's kick and recovered on the Redskins' 25 yard line. Smith missed a placement for the extra point.

Cliff Battles ran a Brooklyn punt back 45 yards to the 24 yard line in the third period, and Smith place kicked a field goal from the 35 yard line.

In the last period Turk Edwards blocked Nori's punt and McChesney, sub for Millner, fell on the ball past the end zone for a safety.

Brooklyn's touchdown came late in the last quarter as Albanese ran back a punt 40 yards to the 10 yard line, and Nori passed to Barrett for the score. Kercheval place kicked the extra point.

GIANTS, 16; EAGLES, 7

Philadelphia, Pa., Oct. 3.—(AP)—The New York Giants, the only team the Philadelphia Eagles beat in the Nation Professional Football league last year, gained a 16 to 7 victory over the Eagles today in the first meeting this year before a crowd of 12,127.

Although piling up 15 first downs to 2 and gaining an aggregate of 329 yards to 72, the Giants had to come from behind to win due to an 88 yard punt return by Emmett Mortell to the Giants' 4 yard line in the first quarter. On the next play, Dave Smukler tossed a forward pass to Bill Hewitt for a touchdown to erase the early lead the Giants had gained on an 18 yard field goal by Hank Soar.

The Giants regained the lead midway of the second period on a 49 yard forward pass, Ed Danowski to Kink Richards. Richards downed the ball on the Eagles one yard line, thinking he was over the goal line, but redeemed himself by plunging over for the score on the second play from scrimmage.

The Giants' last touchdown came in the closing minutes on a sustained 69 yard drive from their own 31. Ward Cuff carried the ball over from the 18 on a dash over left guard.

Warrior Leads 37 Yachts Home in 21 Mile Race

Rubaiyat and Warrior were the major winners in the Great Lakes Cruising club's annual twenty-one statute mile race on the lake front yesterday. The race started from Navy pier. A light, variable breeze slowed the fleet of thirty-seven sail yachts.

First to finish the course was Fred Wacker's fifty foot racing sloop Warrior of the Chicago Yacht club. It was sailed by Robert Haynie, Laurie Hendrickson, Carleton Morehouse, Victor Milliken, Jack Pederson and Jack Bopf. Warrior won in the universal sloop class and the racing time prize.

Rubaiyat, which is owned by Commodore Nathaniel Rubinkam of the Columbia Yacht club, won both class B cruising honors and the cruising time prize.

Kenneth Brown's schooner Fortune defeated Edith III., Robert Williamson's schooner, on elapsed time in a special match race. John Beaton's Swanee won the universal yawls and schooners' event with a corrected time of 4:22:34. Maruffa, Rear Commodore Henry Babson's sixty-seven foot yawl, defeated Bagheera, Commodore John T. Snite's cruising club flagship, in class A of the cruising division. Maruffa's time was 4:52:33. Betty Bro, sailed by Ernie Carlson, won class C, and Carson B. Hoover's Eslyn was the first class D yacht.

NORWEGIANS WIN FROM OLYMPIAS IN SOCCER, 2 TO 1

The Norwegian-Americans defeated the Olympias, 2 to 1, yesterday at the Olympia stadium in a Major league contest.

The Norwegians took the lead after twenty minutes as Overland beat Sebak with a hard drive from 10 yards, but the Olympias tied it up early in the second half on Keberle's free kick from twenty yards. The Norwegians went in front for good when Gunderson slipped past Posejpal to score.

The Macabees won from the Peoria Sport club, 5 to 1, yesterday at Peoria in an Inter-City league match. Al Waldron scored three goals. Sparta Garden City easily whipped the American Eagles, 6 to 0. Other scores:

CHICAGO LEAGUE.
[Second Division.]

Sparta Seconds, 4; Necaxa, 2.
Calumet Park, 1; Hakoah, 0.
Bratislava, 5; Slovak, 0.
Oak Park Acorns, 3; Union Bakers, 0.

INTERNATIONAL LEAGUE.
[Major and First Divisions.]

Norwegians, 2; Olympias, 1.
Swedes, 5; Wanderers, 1.
German-Americans, 4; Vikings, 0.
Hansa, 2; Schwabens, 2.
Italian Sport Club, 2; Fichte, 1.
Wisla, 6; German-Americans, 1.
Kickers, 1; Forest Park, 0.
Linneas, 6; Workers, 1.

[Second and Reserve Divisions.]

Swedes, 2; Wanders, 0.
German-Americans, 0; Vikings, 0.
Schwabens, 9; Hansa, 0.
Italians Sports Club, 3; Fichte, 1.
Kickers, 9; Forest Park, 1.
Linneas, 6; Italian Balbo, 0.
Wanderers, 3; Oak Park B team, 2.
Kickers, 3; Northland, 0.
Gary, 3; Spencer Coals, 3.
Schwabens, 1; Kolpings, 0.

It Won't Be All Minnesota; There's Ohio!

[Continued from first sports page.]

ready for the Big Ten race. Northwestern appears the most worthy opponent on the schedule.

The Wildcats easily won their opening game from Iowa State, 33 to 0, with Bob Swisher supplementing Capt. Don Heap's work in spectacular fashion. Bernard Jefferson, junior right half back, is the most improved player from last season's championship cast. Sophomores, notably Jack Ryan at full back, and Nick Cutlich at tackle, successfully passed their first examination. Michigan is Northwestern's opening conference opponent this week.

Wolverines Should Be Happy.

Although Michigan was defeated by Michigan State, 19 to 14, the Wolverines' gallant battle should be gratifying to the Wolverines. Michigan States, so Coach Charlesy Bachman says, is better than last year, which is indirect praise for Michigan. The Wolverines, somewhat handicapped by defensive inexperience in the secondary and definitly handicapped last Saturday by the Spartans' superior speed, will force Northwestern to peak form.

Wisconsin, as predicted, used line power and back field speed to whip Marquette, 12 to 0. The Badgers have improved steadily and should win from Chicago this week. Wisconsin's schedule, however, is progressively more difficult.

Whatever hopes Chicago may have entertained Saturday against Vanderbilt were washed away in the rain storm which shackled the Maroons' backs. The Commodores' 18 to 0 victory was a portent of later defeats for Chicago. The Maroons do not have man power nor the ability for the rigors of conference play.

Irish Battle Illini.

Notre Dame methodically manufactured an opening game victory over Drake university, 21 to 0. The Irish now move on to Saturday's battle at Illinois with the assurance that barring an astounding reversal of form the Illini will be victim number two. Without discrediting a team which always defends doggedly and frequently with brilliance, Illinois has no logical reason to believe it can outscore Notre Dame. De Paul's scoreless tie with Illinois Saturday was partial recompense for last year's defeat, 9 to 6, when the Chicagoans had thought they deserved a drawn decision.

San Diego Beats Portland for Pacific Coast Pennant

Portland, Ore., Oct. 3.—(AP)—The San Diego Padres won the Pacific Coast league baseball championship today by defeating Portland, 6 to 4, in the fourth straight playoff game. San Diego, after finishing third in the regular season, won its preliminary playoff in four straight games from first place Sacramento.

IT'S A MATTER OF REVENGE FOR ARON TONIGHT

He Meets Woods in Ten Rounds at Marigold.

Milt Aron of Dubuque, Ia., will attempt to avenge a previous defeat at the hands of Chuck Woods, Detroit welterweight, in a 10 round bout at Marigold Gardens, Broadway and Grace street, tonight. Prospective matches at the New York Hippodrome and Madison Square Garden depend on Aron's showing.

In his most recent appearance Aron lost a disputed decision to Al Manfredo. It was his first defeat since he lost to Woods, Aug. 3, 1936.

Between these setbacks, Aron went undefeated in 10 starts, fighting draws with Harold Brown and Harry Dublinsky and then scoring eight victories. The supporting card:

Everett Simington, Poplar Bluff, Mo., vs. Alex Yantes, Havana [6], 133; Sixto Morales, Havana, vs. George Van Der Hayden, South Bend [4], 138; Georgie White, Chicago, vs. Johnny Netterman, Benton Harbor [4], 150; Joe O'Signac, Benton Harbor, vs. Eddie Helstrom, Chicago [4], 148.

Zack Malkov, Rogers Park heavyweight wrestler, returns to action tonight in a one hour bout against Charley Grubmyer at White City, 63d street and South Park avenue. Al Williams and Bill Weidner will be opponents in a co-feature. Preliminary matches:

Mike Kilonis and Frankie Talaber.
Pat Kelly and Max Martin.
Charley Peterson and Whitey Hogan.

Earl Gibson will meet George Johnson at 135 pounds and Eddie Conroy is paired with Harry Frederickson at 160 in two contests at five rounds topping the amateur card tonight at Northwest stadium's indoor arena, 3968 Milwaukee avenue.—F. M.

Guldahl, Hunter Defeat Snead and Kaesche, 2 Up

Paramus, N. J., Oct. 3.—[Special.]—Ralph Guldahl, national open champion, and J. Norman Hunter of Ridgewood defeated Sam Snead, runner-up in the national open, and Max Kaesche of Ridgewood, 2 up, in an 18 hole exhibition match today.

Thomas Suffers Eye Cut; Doctors to Take a Look

Harry Thomas will appear at the Illinois boxing commission offices this afternoon to undergo a medical examination for his 10 round title contest with Max Marek, state heavyweight champion, at Chicago Stadium Wednesday. Thomas is in good physical condition, but the commission doctors want to look at an eye cut he received in a drill at Trafton's gymnasium Thursday.

Promoter Mique Malloy is displaying no anxiety over what he calls "Thomas' scratch." He is happy because Marek and three other members of his fight cast won matches last week without getting marked up. In addition to Marek, these fighters are Max Zona and Lem Franklin, who clash, and Jack Fargo, who meets Alex Kettles. Max stopped Dick Maloney at Boston Thursday. Zona whipped Jack Rush on the same card. Franklin and Fargo won at White City Friday, the former knocking out Lou Campbell and Fargo defeating Harold Ullmer.

Other matches bring together George Dixon II. and Johnny Shepherd, who battle for Dixon's colored lightweight crown; Al Nettlow and Varias Milling, and Phil Saeli and Johnny Helstrom. F. M.

Bears Work Out at Cleveland; Play Pirates Tonight

Cleveland, O., Oct. 3.—[Special.]—The Chicago Bears, en route to Pittsburgh, where they play the Pirates in a National Professional league game tomorrow night, stopped off here today for a morning workout at League park, home of the Cleveland Indians and Rams, and attended the Ram-Cardinal game in the afternoon. They meet the Rams here next week.

The Bears were accompanied by Bronko Nagurski, who went west after the Green Bay game on Sept. 19 to engage in four wrestling bouts. Nagurski flew in from Los Angeles.

After the Pittsburgh game the Bears go to Erie, Pa., to play an exhibition game Thursday night. They will return to Cleveland immediately after the Erie engagement.

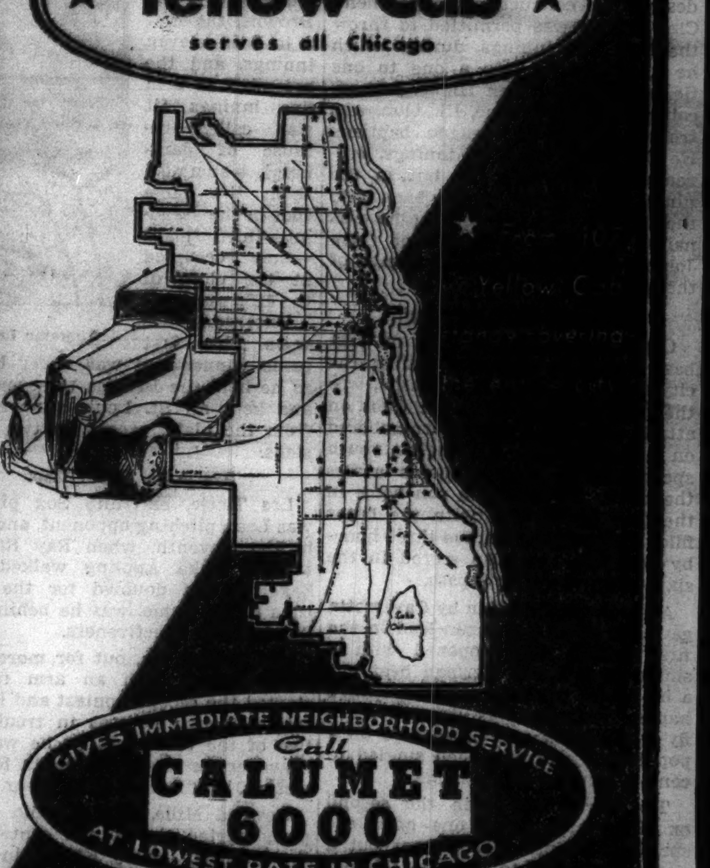

RESORTS AND TRAVEL.
NEW YORK.

RESORTS AND TRAVEL.
NEW YORK.

GIANTS WIN, 4-1, BUT DODGERS SET A PLAYER RECORD

Season's Finale a Game of "Who Cares."

Brooklyn, N. Y., Oct. 3.—(AP)—The National league championship New York Giants beat the Dodgers, 4 to 1, today in the season finale, on the strength of a three run homer by Hal Schumacher, and the combined five hit pitching of Schumacher, Cliff Melton and Bill Lohrman.

The Dodgers broke a National league record and tied the major league mark by using 23 players during the game, three of them as pinch hitters and the rest in action on the field.

Johnny McCarthy, first baseman for the Giants, sprained his left ankle, but an examination revealed that the injury probably was not serious enough to keep out of the opening game of the world series against the Yankees Wednesday. He suffered the injury during fielding practice before the start of the game. His spikes caught in the bag.

NEW YORK.	Ab	R	H	P	A
Moore,lf	4	0	0	2	0
Bartell,ss	4	0	2	2	3
Ott,3b	5	0	1	0	2
Ripple,rf	4	0	1	2	0
Leslie,1b	3	1	0	13	1
Chiozza,cf	4	0	1	5	0
Mancuso,c	3	1	2	0	1
Madjeski,c	1	0	0	1	0
White'd,2b	2	1	1	1	8
Schu'her,p	2	1	1	1	0
Melton,p	2	0	0	0	0
Lohrman,p	0	0	0	0	0
	34	4	9	27	15

BROOKLYN.	Ab	R	H	P	A
Rosen,cf	2	0	1	4	0
Cooney,cf	2	0	1	0	0
Parks,lf	2	0	0	0	0
Cisar, lf	2	0	0	1	0
Hassett,1b	2	0	0	5	1
Haas,1b	2	0	0	5	0
Manush,rf	2	0	0	0	0
Brack,rf	2	0	0	1	0
Stripp,3b	1	1	0	1	0
Polly,3b	2	0	0	1	1
Bucher,2b	2	0	2	1	2
Fallon,2b	1	0	0	2	0
Brown,ss	3	0	1	2	2
Ch'vinko,c	1	0	0	0	0
Phelps,c	2	0	0	2	0
Spencer,c	0	0	0	2	0
Marrow,p	0	0	0	0	0
Butcher,p	0	0	0	0	2
Frank'hs,p	0	0	0	0	0
Henshaw,p	0	0	0	0	0
	*31	1	5	27	8

*Winsett batted for Marrow in third; Lavagetto batted for Butcher in fifth; English batted for Frankhouse in eighth.

New York ....030 001 000—4
Brooklyn ....000 100 000—1

Error—Cooney. Runs batted in—Schumacher [3], Chiozza, Brown. Two base hits—Mancuso, Cooney. Home run—Schumacher. Stolen base—Leslie. Double plays—Bucher to Hassett to Brown; Brown to Haas; Whitehead to Bartell. Left on bases—New York, 8; Brooklyn, 4. Bases on balls—Marrow, 2; Butcher, 1; Schumacher, 1; Frankhouse, 2. Struck out—Frankhouse, 1; Melton, 1; Henshaw, 2. Hits—Marrow, 3 in 3 innings; Butcher, 0 in 2; Frankhouse, 6 in 3; Henshaw, 0 in 1; Schumacher, 4 in 4; Melton, 1 in 4; Lohrman, 0 in 1. Winning pitcher—Schumacher. Losing pitcher—Marrow. Umpires—Parker, Goetz, and Stark. Time—1:45. Attendance—2,730.

FETTE WINS 20TH GAME.

Boston, Mass., Oct. 3.—(AP)—Scoring five runs in the eighth, the Bees provided Lou Fette his 20th victory of the season today, a 6 to 0 triumph over the Phillies in the season's final contest.

PHILADELPHIA.	Ab	R	H	P	A
Norris,2b	4	0	0	1	1
Brown,1b	4	0	2	11	1
Klein,rf	4	0	1	1	1
Moore,cf	4	0	0	0	0
Ar'vich,lf	3	0	1	2	0
Walters,3b	4	0	1	2	1
Atwood,c	4	0	1	3	0
Scharein,ss	3	0	1	3	4
Sivess,p	2	0	0	1	1
*Grace	0	0	0	0	0
Mulcahy,p	0	0	0	0	1
	32	0	7	24	10

BOSTON.	Ab	R	H	P	A
Johnson,lf	3	1	2	2	0
English,3b	3	1	1	0	3
Garms,rf	3	1	0	1	0
Cu'nello,2b	2	0	0	3	5
Fletcher,1b	4	2	2	12	2
Di M'gio,cf	4	1	1	3	0
Warstler,ss	4	0	2	2	2
Lopez,c	3	0	0	2	1
Fette,p	3	0	1	2	1
	29	6	9	27	14

*Batted for Sivess in seventh.

Philadelphia ....000 000 000—0
Boston ....000 100 05*—6

Error—Scharein. Runs batted in—Di Maggio [2], Cuccinello, Fletcher, Warstler. Two base hits—Atwood, Warstler [2], Johnson. Home run—Di Maggio. Sacrifices—Garms, Cuccinello. Double plays—Brown [unassisted]; Scharein to Norris to Brown; Cuccinello to Warstler to Fletcher. Left on bases—Philadelphia 7; Boston, 4. Bases on balls—Sivess, 3; Fette, 2. Struck out—Sivess, 1; Mulcahy, 1; Fette, 2. Hits—Sivess, 5 in 6 innings; Mulcahy, 4 in 2. Wild pitch—Mulcahy. Losing pitcher—Sivess. Umpires—Barr, Klem, and Stewart. Time—1:27. Attendance—2,829.

PIRATES WIN, TIE RECORD.

Pittsburgh, Pa., Oct. 3.—(AP)—Pittsburgh wound up its National league season today by taking a double-header from Cincinnati and tieing a major league record of winning 21 out of 22 games from one club. The scores were 4 to 3 and 4 to 0, the second game being called in the seventh because of rain. The Chicago Cubs back in 1909 won 21 games from Boston and in 1927 the Yankees took the same number from the St. Louis Browns.

CINCINNATI.	Ab	R	H	P	A
G.Davis,lf	3	0	1	0	0
G'dman,cf	3	0	0	1	1
Mele,rf	4	1	1	0	0
M'Co'k,1b	4	0	0	13	1
D.Moore,c	3	1	0	4	1
Outlaw,3b	3	1	2	1	3
English,2b	4	0	2	3	5
Miller,ss	2	0	0	1	7
Kl'hans,p	3	0	0	1	0
	29	3	6	24	18

PITTSBURGH.	Ab	R	H	P	A
Jensen,lf	4	2	3	3	1
Schulte,cf	4	0	1	2	0
D'kshot,rf	4	0	2	1	0
Suhr,1b	4	0	2	6	0
B'baker,3b	3	0	1	0	2
H'ndley,2b	4	0	1	7	3
Sch'ster,ss	3	0	1	3	3
Berres,c	3	0	0	5	2
Padden,c	0	0	0	0	0
H'z'man,p	4	2	0	0	0
	*34	4	11	27	11

*P. Waner batted for Berres in 8th.

Cincinnati ....021 000 000—3
Pittsburgh ....002 000 20*—4

Errors—Heintzelman, English, Outlaw. Runs batted in—English, Outlaw, Schulte [2], Dickshot, Suhr. Two base hits—Mele, Jensen, Suhr. Three base hit—Suhr. Sacrifice—Miller. Double plays—Miller to English to McCormick; Schuster to Handley; Miller to McCormick; Schuster to Handley to Suhr. Left on bases—Cincinnati, 4; Pittsburgh, 8. Bases on balls—Heintzelman, 3; Kleinhans, 2. Struck out—Heintzelman, 4; Kleinhans, 1. Hit by pitcher—Heintzelman [D. Moore]. Umpires—Moran, Reardon and Sears. Time of game—1:26.

SECOND GAME.

CINCINNATI.	Ab	R	H	P	A
G.Davis,lf	3	0	0	2	0
Cuyler,cf	3	0	0	2	0
Mele,rf	3	0	1	0	0
Scars'la,1b	3	0	1	9	0
Outlaw,3b	2	0	0	0	3
Campbell,c	3	0	1	2	0
K'm'ris,2b	2	0	0	1	4
Miller,ss	2	0	0	2	4
R.Davis,p	2	0	0	0	0
	23	0	3	18	11

PITTSBURGH.	Ab	R	H	P	A
L.Wan'r,cf	4	0	0	2	0
Jensen,lf	3	0	1	0	0
D'kshot,rf	3	1	1	0	0
P.Wan'r,rf	0	0	0	0	0
Suhr,1b	3	1	1	10	0
Brub'r,3b	2	1	0	2	1
H'ndl'y,2b	3	0	1	0	4
Sch'st'r,ss	3	1	2	0	3
Berres,c	3	0	1	4	0
Weaver,p	1	0	0	0	1
Brown,p	2	0	2	0	1
	27	4	9	21	10

Cincinnati ......000 000 0—0
Pittsburgh ......000 202 *—4 [called; rain]

Error—Miller. Runs batted in—Suhr, Brubaker, Schuster, brown. Three base hit—Suhr. Sacrifice—Outlaw. Double plays—Kampouris to Miller to Scarsella. Left on bases—Cincinnati, 3; Pittsburgh, 6. Bases on balls—R. Davis. Struck out—Weaver, R. Davis, Brown [2]. Hits—Weaver, 1 in 3 innings; Brown, 2 in 4. Winning pitcher—Brown. Umpires—Moran, Reardon, and Sears. Time—0:58. Attendance 2,064.

OLD WESTBURY POLO TEAM WINS WATERBURY CUP

Westbury, N. Y., Oct. 3.—[Special.]—The Old Westbury polo team won the Monte Waterbury cup today, defeating Greentree, 11 to 10.

After eight periods the score was tied, 10 to 10. Less than two minutes after the start of the "sudden death" extra period, Cecil Smith scored on a 60 yard free hit.

A crowd of 19,600 people saw the match.

OLD WESTBURY [11].		GREENTREE [10].
M. G. Phipps	No. 1	G. H. Bostwick
Cecil Smith	No. 2	Gerald Balding
S. B. Iglehart	No. 3	T. Hitchcock Jr.
G. V. Whitney	Back	J. H. Whitney

Score by periods:
Old Westbury..............023 002 211—11
Greentree ....111 311 110—10

Goals: Old Westbury—Phipps, 5; Smith, 4; Iglehart, 2. Greentree—Bostwick, 1; Balding, 7; Hitchcock, 2.
Referee—Devereaux Milburn.
Umpires—Thomas Brady and E. T. Gerry.

MOON MULLINS—CRAMPING HIS STYLE

Tigers Defeat Allen, 1-0; He Misses Record

Detroit, Mich., Oct. 3.—(AP)—The Detroit Tigers stopped Cleveland's Johnny Allen in his attempt to win his sixteenth straight game today and won, 1 to 0. Allen allowed only five hits, while Jake Wade, pitching for the Tigers, yielded only one. Had Allen succeeded, he would have tied the American league record.

CLEVELAND.	Ab	R	H	P	A
Lary,ss	2	0	0	4	4
Kroner,2b	2	0	0	2	3
Averill,cf	4	0	0	2	0
Trosky,1b	4	0	1	7	1
Solters,lf	2	0	0	1	0
Campb'l,rf	3	0	0	1	0
Hale,3b	3	0	0	2	1
Pytlak,c	2	0	0	5	0
Allen,p	3	0	0	0	0
	25	0	1	24	9

DETROIT.	Ab	R	H	P	A
White,cf	4	0	0	4	0
Fox,rf	3	1	2	2	0
Gehr'er,2b	4	0	0	1	2
Green'g,1b	3	0	1	9	0
York,c	3	0	1	7	1
Walker,lf	3	0	1	1	0
Owen,3b	3	0	0	0	0
Rogell,ss	1	0	0	3	1
Wade,p	3	0	0	0	5
	27	1	5	27	9

Cleveland ....000 000 000—0
Detroit ....100 000 000—1

Run batted in—Greenberg. Two base hits—Fox [2]. Sacrifice—Kroner. Double plays—Lary to Kroner to Trosky; Trosky to Lary. Left on bases—Cleveland, 4; Detroit, 6. Bases on balls—Allen, 4; Wade, 4. Struck out—Allen, 4; Wade, 7. Umpires—Hubbard, Ormsby and Johnston. Time—1:35.

YANKEES, 6; RED SOX, 1.

New York, Oct. 3.—(AP)—Equaling their victory performance of last year, the Yankees won their 102d victory of the season today as they closed out with a 6 to 1 triumph over the Boston Red Sox. Joe Di Maggio clinched the victory with a homer with the bases loaded, his 46th of the season.

BOSTON.	Ab	R	H	P	A
Dalles'o,rf	5	0	1	2	0
Doerr,2b	5	1	1	4	2
Chap'n,ss	3	0	2	2	1
Foxx,1b	4	0	2	6	0
Higgins,3b	4	0	1	1	2
Mills,lf	3	0	0	3	0
Gaffke,cf	4	0	1	3	1
Peacock,c	4	0	3	3	0
Gonzales,p	3	0	0	0	1
	35	1	11	24	7

NEW YORK.	Ab	R	H	P	A
Cros'etti,ss	4	1	1	3	5
Rolfe,3b	3	2	0	0	2
DiMa'io,cf	4	1	3	0	0
Selkirk,rf	4	0	0	2	0
Henrich,lf	4	0	2	0	0
Lazzeri,2b	3	0	0	3	9
Gehrig,1b	0	0	0	1	0
Saltz'r,1b	4	0	1	10	0
Glenn,c	4	1	1	8	1
Pearson,p	4	1	1	0	2
	34	6	9	27	19

Boston ....000 000 010—1
New York ....001 000 50*—6

Errors—Crosetti, Chapman, Doerr, Lazzeri. Runs batted in—Henrich, Rolfe, Di Maggio [4], Foxx. Two base hits—Gaffke, Dallessandro, Crosetti. Home run—Di Maggio. Stolen base—Chapman. Sacrifice—Gonzales. Double plays—Lazzeri to Saltzgaver; Lazzeri to Crosetti to Saltzgaver; Pearson to Crosetti to Saltzgaver. Left on bases—New York, 8; Boston, 10. Bases on balls—Pearson, 2; Gonzales, 4. Struck out—Pearson, 5; Gonzales, 1.

SENATORS, A'S SPLIT.

Philadelphia, Pa., Oct. 3.—(AP)—Washington and the Athletics split a double-header today. Philadelphia took the first, 5 to 4, and the Senators, in a game called by darkness at the end of the fifth inning, took the second, 4 to 3.

WASHINGTON.	Ab	R	H	P	A
Case,lf	5	1	2	2	0
Lewis,3b	4	0	1	1	2
Travis,ss	4	2	3	0	5
Stone,cf	5	0	0	3	0
Sington,rf	3	1	0	1	0
Wasd'll,1b	4	0	0	12	3
Bl'd'rth,2b	4	0	2	2	3
R.Ferrell,c	4	0	1	3	1
DeShong,p	3	0	0	0	0
	*37	4	9	24	14

PHILADELPHIA.	Ab	R	H	P	A
Moses,rf	5	0	2	2	0
New'me,ss	4	0	2	3	3
Werber,3b	5	1	2	1	2
Johns'n,cf	3	0	0	3	0
Hasson,1b	3	1	1	13	0
Barna,lf	4	1	2	1	0
Hayes,c	2	1	1	4	0
Peters,2b	4	1	1	0	3
Thomas,p	2	0	0	0	0
	32	5	11	27	8

*Millies batted for De Shong in ninth.

Washington ....000 001 021—4
Philadelphia ....000 013 01*—5

Errors—Johnson, Barna, Peters. Runs batted in—Moses, Hayes [4], Bloodworth [2]. Two base hits—Bloodworth, Case [2], Werber Moses, Hasson, R. Ferrell. Home run—Hayes. Stolen base—Werber. Sacrifices—Thomas [2]. Left on bases—Washington, 9; Philadelphia, 10. Bases on balls—Thomas, 3; De Shong, 5. Struck out—Thomas, 4; De Shong, 1.

SECOND GAME.

WASHINGTON.	Ab	R	H	P	A
Case,lf	3	0	1	1	0
Lewis,2b	3	0	1	0	1
Travis,ss	2	1	1	0	1
Stone,cf	2	1	1	2	1
Sington,rf	2	0	0	1	0
Wasd'll,1b	2	1	1	7	0
Bl'd,rth,2b	2	0	0	4	3
Millies,c	1	1	0	0	1
Kohlman,p	2	0	0	0	0
	19	4	5	15	7

PHILADELPHIA.	Ab	R	H	P	A
Moses,rf	2	1	0	2	1
Ambler,2b	2	0	1	1	3
Werber,3b	3	0	1	0	2
Hill,cf	3	1	1	0	0
Hasson,1b	2	0	0	7	0
Barna,lf	2	1	1	0	0
Brucker,c	1	0	1	4	1
Wagner,c	0	0	0	1	0
Peters,ss	2	0	0	0	1
Smith,p	2	0	0	0	0
	*20	3	6	15	8

*Nelson batted for Ambler in fifth.

Washington ....210 01—4
Philadelphia ....100 20—3

Error—Lewis. Runs batted in—Stone [2], Werber, Wasdell, Brucker, Peters, Case. Two base hit—Werber. Three base hit—Case. Home runs—Stone, Wasdell. Stolen base—Werber. Double play—Travis to Bloodworth to Wasdell. Left on bases—Washington, 1; Philadelphia, 4. Bases on balls—Kohlman, 2; Smith, 1. Strnckout—Smith, 5. Umpires—McGowan, Kolls, and Dinneen. Time—1:06. Attendance—5,000.

ATTENTION WORLD SERIES FANS

You'll be "home" at the ASTOR

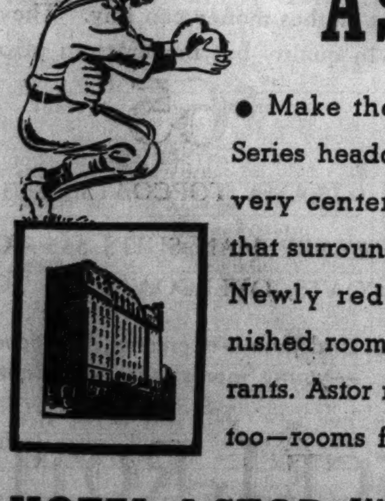

● Make the Astor your World Series headquarters. Stop in the very center of the excitement that surrounds this classic event. Newly redecorated and refurnished rooms, glamorous restaurants. Astor rates are reasonable, too—rooms from $3 a day.

HOTEL ASTOR · TIMES SQUARE · NEW YORK

F. A. MUSCHENHEIM, President · R. K. CHRISTENBERRY, General Manager

That Ends It

ST. LOUIS.	AB	R	H	RBI	PO	A	E
Bordagaray, cf	5	1	1	0	1	1	0
S. Martin,2b	2	0	0	1	4	6	0
Mize, 1b	5	1	1	2	13	0	0
Medwick, lf	5	0	1	0	1	0	0
Padgett, rf	5	0	1	0	1	0	0
J. Martin, 3b	4	1	2	0	1	4	0
Brown, ss	4	0	1	0	1	0	0
Bremer, c	4	0	1	0	2	0	0
Krist, p	2	0	0	0	0	1	0
Kleinke, p	1	0	0	0	0	2	0
*Ogrodowski	1	1	1	0	0	0	0
	38	4	9	3	24	14	0

CHICAGO.	AB	R	H	RBI	PO	A	E
Hack, 3b	4	2	1	0	1	3	0
Herman,2b	4	0	3	0	3	5	2
Demaree, rf	4	1	1	0	0	0	0
O'Dea, c	4	2	2	0	6	0	0
Cavarretta, 1b	3	1	2	4	6	0	0
Marty, cf	4	0	1	1	4	0	0
Stainback, lf	4	0	1	1	5	0	0
Frey, ss	3	0	3	0	2	3	1
Bryant, p	1	0	0	0	0	0	0
Higbe, p	3	0	0	0	0	0	0
	34	6	14	6	27	11	3

*Batted for Kleinke in 9th.

St. Louis ....010 000 003—4
Chicago ....100 002 30*—6

Home run—Mize. Sacrifice—Herman. Double plays—J. Martin to S. Martin to Mize; Mize [unassisted]; Herman to Frey to Cavarretta. Left on bases—St. Louis, 10; Chicago, 8. Bases on balls—Kleinke, 3; Bryant, 2; Higbe, 1. Struck out—Kleinke, 2; Bryant, 3; Higbe, 2. Hits—Krist, 6 in 4⅓ innings; Kleinke, 8 in 3⅔; Bryant, 5 in 4; Higbe, 4 in 5. Winning pitcher—Higbe. Losing pitcher—Kleinke. Umpires—Pinelli, Ballanfant and Magerkurth. Time—1:58. Attendance—8,451.

Cubs Defeat Cards, 6 to 4, in Last Game

[Continued from first sports page.]

Martin's manly chest. O'Dea was given a hit on a ball which Mize picked up but neglected to throw to Kleinke at first. The three boys sprinted home on Cavarretta's double into the left field sector.

Higbe's ninth inning troubles began with singles by Pinch Batter Ogrodowski and Bordagaray. S. Martin flied to Marty and Ogrodowski, who had gone to third on the Bordagaray hit, scored after the catch. Then Mize poured his No. 25 homer into the right field bleachers. Medwick flied to Marty and Herman tossed out Padgett for the final play of the season.

The Cubs will assemble this morning for a little work aimed to get them in the proper attitude for the city fall meeting with the White Sox, which starts Wednesday at Comiskey park.

Bill Jurges, the Cubs' regular shortstop, started for his Long Island home yesterday. Bill has a bum left shoulder as the result of an injury early in August, but it is figured that a winter of rest will fix him up.

Frank Demaree missed his 200 hit mark by one. He needed two, but was restricted to an infield single. He hoped for one more chance at bat in the eighth, but the inning ended with Herman, who bats ahead of him.

Illinois Civilian Rifle Team Wins in Bliss Trophy Event

The Illinois Civilian Rifle association team, with a score of 3,255, won the annual Bliss trophy rifle match yesterday on the Camp Logan range. The Illinois National Guard finished second with 3,254. Other teams which competed included Fort Sheridan, Great Lakes marines, reserve officers and American Legion. The event is sponsored by the Illinois Civilian Rifle association.

Sox Wind Up Season with Double Victory

[Continued from first sports page.]

Steinbacher, Haas scoring the third run of the inning.

Carey opened the third with a double and scored on Bell's second double of the game to make the count 3 to 2.

This Clinches It.

Some comical baseball along with robust hitting in the Sox half of the fourth helped the Chicagoans get four more runs. Conners beat out a hit to Barkley, stole second and moved to third when Mills fumbled Rensa's easy roller. Stratton then singled to center, scoring Conners.

Piet beat out an infield hit to Barkley, filling the bases, and, when Rosenthal walked, Rensa was forced across the plate with the second run. Haas forced Stratton at the plate, but Steinbacher singled to right, scoring Piet and Rosenthal with the final runs of the game.

Rookie George Gick pitched the last two innings for the Sox and threw to only six batters.

Cubs and Sox Up to Date Averages

CUBS.

	Ab.	R.	H.	2b.	3b.	HR.	RBI.	Pct.
Hartnett	355	48	126	21	6	12	81	.355
Herman	564	105	189	34	11	8	58	.335
Demaree	616	108	199	36	5	17	115	.323
Bryant	45	13	14	2	1	1	8	.311
Hack	571	106	173	26	6	2	63	.303
O'Dea	220	31	66	7	5	4	33	.300
C. Davis	40	6	12	2	0	1	8	.300
Jurges	451	53	134	18	10	1	64	.297
Marty	291	40	84	16	2	5	42	.292
Cavarretta	329	43	94	17	7	5	54	.286
Frey	198	33	55	9	3	1	21	.278
Bottarini	40	2	11	3	0	1	6	.275
Collins	456	76	125	17	4	16	68	.274
Reynolds	11	0	3	1	0	0	1	.273
Galan	612	104	154	24	10	18	76	.251
Stainback	157	17	37	7	1	0	14	.233
Root	67	7	12	2	0	1	7	.179
Lee	87	4	15	1	0	1	5	.172
Parmelee	54	7	9	0	0	2	8	.167
Carleton	74	4	12	3	1	0	11	.162
Shoun	29	3	4	2	0	0	1	.138
French	71	1	9	0	0	0	0	.127
Higbe	3	0	0	0	0	0	0	.000
Logan	1	0	0	0	0	0	0	.000

Team batting—At bat, 5,349; hits, 1,547; pct., .289.

WHITE SOX.

	Ab.	R.	H.	2b.	3b.	HR.	RBI.	Pct.
Bonura	447	79	154	41	2	19	101	.345
Radcliff	583	104	190	38	10	4	78	.326
Dykes	85	10	27	5	0	1	25	.318
Appling	574	101	182	42	7	4	77	.317
Kreevich	582	93	176	29	16	12	73	.302
F. Walker	596	106	179	28	5	9	95	.300
Rensa	57	10	17	5	1	0	4	.298
Rosenthal	96	20	28	5	3	0	9	.292
Sewell	412	51	111	21	6	1	61	.270
Steinbach'r	73	13	19	4	1	1	9	.260
Cox	4	0	1	0	0	0	0	.250
Berger	131	19	31	6	0	5	13	.237
Piet	330	34	78	14	1	4	37	.236
Conners	103	12	24	4	1	2	12	.233
Kennedy	87	12	20	1	1	2	9	.230
M. Hayes	568	63	130	26	4	2	78	.229
Whitehead	58	7	13	1	0	0	5	.224
Lee	71	5	15	3	2	0	4	.211
Lyons	57	6	12	0	0	0	3	.211
C. Brown	19	1	4	0	0	0	2	.211
Haas	111	8	23	3	3	0	16	.207
Shea	73	7	15	1	0	0	5	.205
Stratton	60	9	12	2	0	1	6	.200
Cain	22	2	4	0	0	0	2	.182
Dietrich	43	6	8	0	1	0	1	.186
Rigney	30	4	5	0	0	0	0	.167
Gick	0	0	0	0	0	0	0	.000

Team batting—At bat, 5,266; hits, 1,478; pct., .281.

Finishing Right

CHICAGO.	AB	R	H	RBI	PO	A	E
Hayes, 2b	5	0	0	0	3	2	0
Kreevich, cf	3	0	1	0	1	0	0
Walker, rf	4	0	0	0	4	0	0
Radcliff, lf	5	1	1	0	4	1	0
Appling, ss	4	1	2	0	2	6	0
Bonura, 1b	4	0	1	2	14	1	0
Conners, 3b	3	0	0	0	1	5	0
Sewell, c	4	0	2	0	4	1	0
Lee, p	5	0	0	0	0	2	0
	37	2	7	2	33	18	0

ST. LOUIS.	AB	R	H	RBI	PO	A	E
Carey, ss	5	0	1	0	4	6	0
Silber, rf	4	0	2	0	0	0	0
Bell, 1b	3	0	1	0	11	1	0
Vosmik, lf	3	0	1	0	5	0	0
Clift, 3b	4	0	0	0	1	2	0
Allen, cf	5	0	1	0	4	0	0
Harshany, c	4	0	1	0	3	1	0
Barkley, 2b	4	0	0	0	5	4	0
Tietje, p	4	0	0	0	0	0	0
	36	0	7	0	33	14	0

Chicago ....000 000 000 02—2
St. Louis ....000 000 000 00—0

Two base hits—Kreevich, Vosmik, Harshany, Bonura. Three base hit—Radcliff. Sacrifices—Bell, Silber, Bonura. Double plays—Hayes to Appling to Bonura; Carey to Barkley to Bell; Radcliff to Appling to Bonura. Left on Bases—Chicago, 10; St. Louis, 9. Bases on balls—Lee, 4; Tietze, 7. Struck out—Lee, 5; Tietje, 3. Umpires—Basil and Moriarty. Time—2:14.

SECOND GAME.

CHICAGO.	AB	R	H	RBI	PO	A	E
Piet, 2b	3	1	2	0	1	1	0
Rosenthal, cf	2	2	1	2	3	0	0
Walker, rf	1	0	0	0	0	0	0
Haas, rf	1	1	0	0	2	0	0
Steinbacher, lf	3	0	2	3	0	0	0
Appling, ss	0	0	0	0	0	1	0
Berger, ss	3	0	0	1	2	2	1
Dykes, 1b	3	0	0	0	5	0	0
Conners, 3b	2	1	1	0	0	0	0
Rensa, c	3	1	0	0	2	0	1
Stratton, p	2	1	2	1	0	2	0
Gick, p	0	0	0	0	0	0	0
*Kreevich	0	0	0	0	0	0	0
	23	7	8	7	15	6	2

ST. LOUIS.	AB	R	H	RBI	PO	A	E
Carey, 2b	3	1	1	0	2	3	0
Silber, rf	3	0	0	0	1	0	0
Bell, 1b	3	0	2	1	3	0	0
Vosmik, lf	3	0	0	0	0	0	0
Clift, 3b	1	1	1	0	0	1	0
Allen, cf	2	0	2	1	2	0	0
Giuliani, c	2	0	0	0	6	0	0
Barkley, ss	2	0	0	0	1	1	0
Mills, p	1	0	0	0	0	1	1
Kimberlin, p	1	0	0	0	0	0	0
	21	2	6	2	15	6	1

*Ran for Stratton in fourth.

Chicago ....003 40—7
St. Louis ....011 00—2

[Called on account of darkness.]

Two base hits—Bell [2], Clift, Rosenthal, Carey. Stolen bases—Allen, Conners. Double play—Berger to Piet to Dykes. Left on bases—Chicago, 4; St. Louis, 5. Bases on balls—Mills, 3; Stratton, 1. Struck out—Mills, 3; Kimberlin, 2; Stratton, 1; Gick, 1. Hits—Stratton, 6 in 3 innings; Gick, 0 in 2; Mills, 8 in 3⅔; Kimberlin, 0 in 1⅓. Winning pitcher—Stratton. Losing pitcher—Mills. Umpires—Moriarty and Basil. Time—1:04. Attendance—1,066.

JUNIOR WORLD SERIES HELD UP BY DOWNPOUR

Columbus, O., Oct. 3.—(AP)—A heavy rain just before game time forced postponement today of the fifth game of the little world series between Columbus, winner of the American association pennant, and Newark, International champion.

The series will be resumed at Red Bird stadium tomorrow at 8 p. m. The Columbus club won the first three games, played at Newark, and the Bears took last night's opening game here, 8 to 1. The winner of four of seven games takes the series.

De Paul Is Beaten, 13-0, by Fenwick

Prep Football

YESTERDAY'S RESULTS.
St. Rita, 10; Joliet, 0.
Leo, 14; Mount Carmel, 6.
Loyola, 13; Weber, 6.
St. George, 35; St. Patrick, 7.
Fenwick, 13; De Paul, 0.

Fenwick High school, defending champion in the Catholic football league, opened its season with a 13 to 0 victory over De Paul at Mills stadium yesterday in a north section game.

St. George remained on top in the north section by winning its second game, defeating St. Patrick, 35 to 7. Bill McGurn, St. George left half back, registered four touchdowns.

Leo and St. Rita each won its opening game in the south section. Leo scored in the first and second quarters to defeat Mount Carmel, 14 to 6. St. Rita beat Catholic High at Joliet, 10 to 0.

In another league game Loyola opened its season by turning back Weber, 13 to 6.

LEO [14].		MT. CARMEL [6].
Gibbons	L. E.	McCarthy
Sullivan	L. T.	Gray
Walsh	L. G.	Cahill
Parro	C.	O'Reilly
Kopshever	R. G.	McGinnis
Roche	R. T.	Stelmaszek
Aruaberg	R. E.	Robertson
Daley	Q. B.	Kenney
Galvin	L. H.	McCallum
Martin	R. H.	Crepeau.
McLaughlin	F. B.	Creevy

Touchdowns—McLaughlin, Galvin, Crepeau. Points after touchdown—Roche [2].

LOYOLA [13].		WEBER [6].
Dowdal	L. E.	Cwiak
Kurman	L. T.	Juszczyk
Lemback	L. G.	Ciskalki
Butler	C.	Lemczyk
Dolan	R. G.	Nowak
McGovern	R. T.	Kaminski
Detmer	R. E.	Pikowski
Dickow	Q. B.	Jachimiec
Kelly	L. H.	Wisniewski
Deleonardis	R. H.	Piuszynski
Gordon	F. B.	Koza

Touchdowns—Deleonardis [2], Wisniewski. Point after touchdown—Kelly.

FENWICK [13].		DE PAUL [0].
O'Brien	L. E.	Bauler
Burch	L. T.	Guluss
Brunner	L. G.	McNulty
Halpin	C.	Oberhart
Drolet	R. G.	Crowley
Degenhart	R. T.	Meade
Jacobs	R. E.	Kainz
Held	Q. B.	McDonald
Kruger	L. H.	Granska
Barrett	R. H.	Gavin
Rank	F. B.	Dobrath

Touchdowns—Kruger, Rank. Point after touchdown—Kruger.

ST. GEORGE [35].		ST. PATRICK [7].
Bauler	L. E.	Cuminski
B. McPartland	L. T.	Zolatel
Shannon	L. G.	Seghrue
Belkofer	C.	Higgins
Hull	R. G.	Koller
Powers	R. T.	Raupsch
Seng	R. E.	Lopez
Weiland	Q. B.	Beckley
McGurn	L. H.	Foley
Salerno	R. H.	Jurazek
Hoban	F. B.	Grippo

Touchdowns—McGurn [4], Salerno, Cuminski. Points after touchdown—Salerno [3], Hoban, J. McPartland [for Hoban], Jurazek.

ST. RITA [10].		JOLIET [0].
Thomas	L. E.	Dedinsky
Abaravich	L. T.	Remaks
McLaughlin	L. G.	Kubinski
Koscelnak	C.	Delaney
Drapek	R. G.	Prange
Fernbach	R. T.	Szabo
Boske	R. E.	Kenny
Ryan	Q. B.	Madarik
Camire	L. H.	McLaren
Heinz	R. H.	Hucek
Budreck	F. B.	White

Touchdown—Budreck. Point after touchdown—Budreck. Field goal—Budreck.

PARK BASEBALL.

The Adpost Clippers yesterday won the Eckhart park league baseball championship by beating the Roughriders, 17 to 5, at Eckhart park.

GOSLIN WINDS UP 18 YEAR CAREER; HANDED RELEASE

Detroit, Mich., Oct. 3.—(AP)—Leon [Goose] Goslin, for 18 years in the major leagues, reached the end of that trail tonight.

The Detroit Tigers, whom Goslin had helped to two American league championships and one world's pennant, announced the unconditional release of the 37 year old outfielder. Goslin departed from the club's roster with Owner Walter O. Briggs' "best wishes" and promises of aid in securing a job as coach or manager.

Release of Goslin was not surprising, as the Goose has hinted retirement as an active player. He slowed up this season, giving up a regular post, and his hitting slumped to a .238 mark.

Always known as a money player, Goslin represented one of the best maneuvers of Mickey Cochrane as Tiger manager. A trade with Washington which brought Goslin to Detroit was one of Cochrane's first deals when he became manager.

That season—1934—Goslin's bat was prominent in the Tigers' championship and equally so the next year when they repeated and went on to capture the world title. Goslin drove in the winning run in the deciding game against the Chicago Cubs.

The Tigers tonight also announced the unconditional release of Jack Russell, veteran right hand pitcher and a ten year man in the majors. Russell was taken on during the 1937 spring training season as a relief pitcher.

RIGGS DEFEATS VON CRAMM IN STRAIGHT SETS

Berkeley, Cal., Oct. 3.—(AP)—Youthful Bobby Riggs, national clay courts champion, furnished the major upset of the 48th Pacific coast tennis championships today by defeating Germany's Baron Gottfried von Cramm three straight sets in a semi-finals match. The husky Los Angeles youth had Von Cramm virtually helpless the last two sets and took the match, 6-4, 6-4, 6-2.

Tiny Anita Lizana, the Chilean star who is United States women's champion, eased into the finals of the women's singles by defeating Mary Hardwick of England, 2-6, 6-1, 6-1.

JOHNSTON & MURPHY
feature the Mayfair shoe
$12

These shoes are modeled on the English lines . . . but when it comes to fine craftsmanship J&M don't take anything from anybody. They know their leathers, their stitching and how to give you the happiest shoe comfort you've had in many a year . . .

60 other styles to choose from—$12 to $18. 8th floor

MAURICE L ROTHSCHILD
State at Jackson

CROSSWORD PUZZLE

HORIZONTAL

1. Gambling counters
6. Tent settlement
10. Vehicle
14. Palanquin bearer (India)
15. Using speech
16. Rabbit
17. Put to use
18. Curious
19. Pernicious
20. Nimble
21. Distinctive theories
22. Rental agreement
23. Organ
24. Operatic passage
25. Humor
26. Simpletons
28. Frenzied
29. Legume
32. Overcrowded state
35. Scheme
36. Egg-shaped objects
37. Ambition
38. Visitor
39. Assign by measure
40. Destroy
42. Part of "to be"
43. Harness part
44. Vends
45. Hostility
46. Talk
47. Past
50. Plant product
53. Grit
54. Cozy
55. Title
56. Land measure
57. Change
58. Margin
59. Vibrates
60. Telegraphic code
61. Elk
62. Cupid
63. Deep, immeasurable space

VERTICAL

1. Pursuit
2. Contented
3. Infuse active principle into
4. Divide perpendicularly (Her.)
5. Crafty
6. Not contradictory
7. Fragrance
8. Service
9. Wield diligently
10. Broad, flat piece
11. Volcanic issue
12. Goddess of discord
13. Printing direction
21. Vexes
22. Cover
24. Cows
25. Colorless
27. Leer
28. Stylishness
29. Good humored banter
30. Orient
31. Gambling investment
32. State of insensibility
33. Above
34. Hostelry
35. Tug
38. Paint
40. Tune
41. Chief
43. Flying creature
45. Having greater breadth
46. Freight
48. Conjecture
49. Evil creatures
50. Ran away
51. Was carried along
52. Impulse
53. Cicatrix
54. Mushy ice (Newfoundland)
56. Reverential regard
57. Early Eucharistic vessel

SATURDAY'S PUZZLE SOLVED

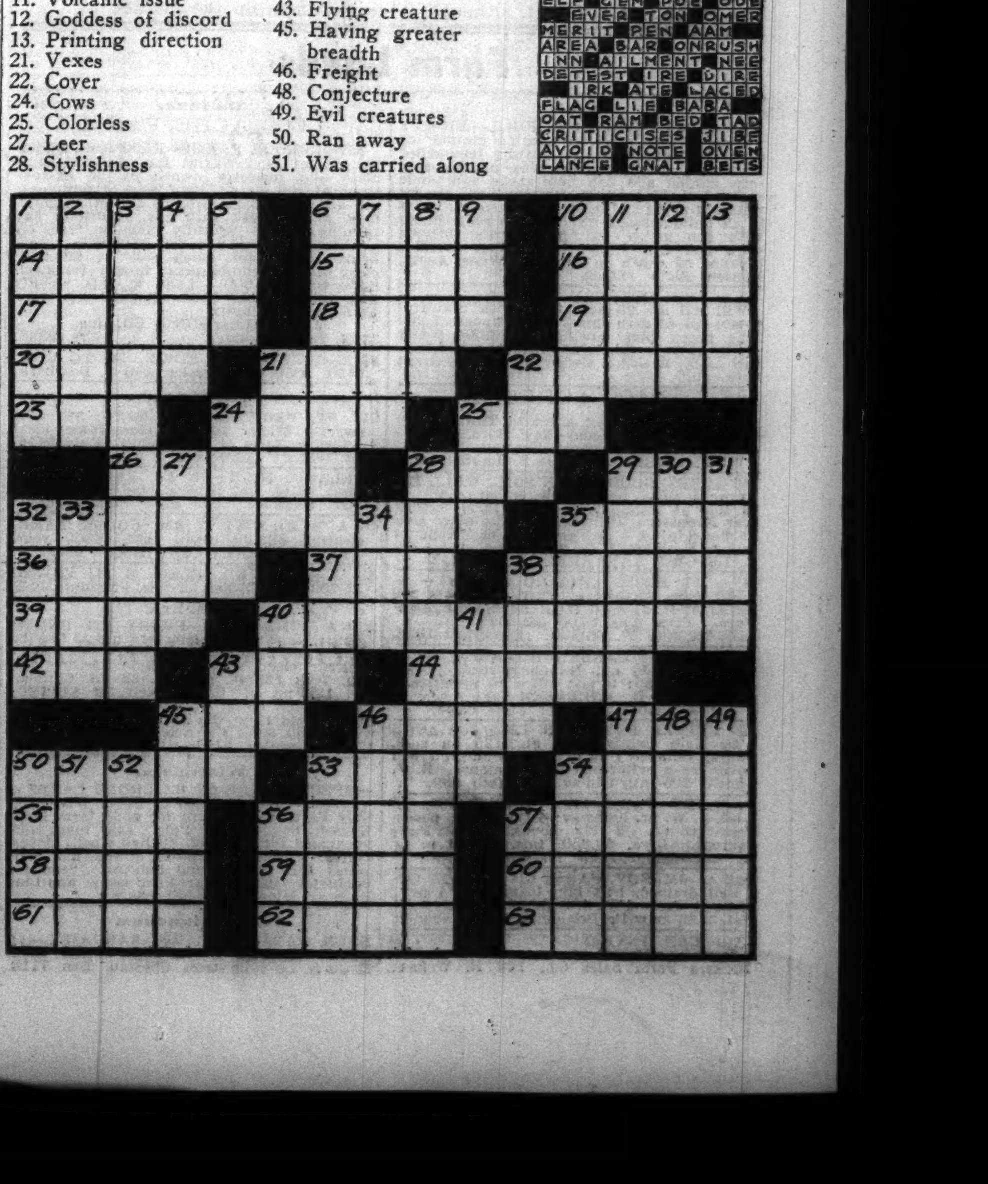

Chicago Distributing Branch, 17-19 E. Hubbard St., Chicago, Ill. Telephone Whitehall 5110

STEEL OUTPUT LOWER; BETTER OUTLOOK SEEN

Operations Last Week at 74 Pct.

Operations in the steel industry last week were again curtailed due to reduced backlogs and continued lack of new buying, the magazine Steel reported yesterday. Steel estimated operations during the week at 74 per cent of ingot capacity, compared with 76 per cent the preceding week.

The operating rate at Pittsburgh dropped 2 points to 71 per cent of capacity, and production in the Chicago district fell 4 points to 75.5 per cent. Youngstown declined 5 points to 65, eastern Pennsylvania 3 to 60, and New England and St. Louis each declined 10 points to 65 and 64 per cent, respectively.

Scrap Steel Prices Decline.

Scrap prices continued to decline last week, quotations being $1 to $2 lower at most points. Demand for scrap continued light. Steel's composite scrap price was 66 cents lower at $17.17 a ton, only slightly above the level of the last week in June and nearly $5 a ton below the high for this year set during April.

Several reassuring factors indicating improved buying of steel during the remainder of this year were noted by the magazine.

"Foremost among these is the certainty the automobile industry soon must start buying in large quantities as 1938 model assemblies increase," said Steel.

Farm Implement Outlook Bright.

"Consistently bright is the outlook for farm implement and equipment makers. Operations have held up better than those of any other important steel consuming industry, and promise to continue active well into the fourth quarter.

"Export inquiry remains good in most lines, such as sheets, tin plate, bars, tubular goods, and semi-finished steel. In addition a fairly large inquiry for pig iron has appeared at Pittsburgh."

Chicago Power Show to Be Opened Today

More than a million dollars' worth of machinery will be exhibited by 153 companies from 31 states in Chicago's first "power show," which opens today in the International amphitheater, Charles F. Roth, manager, announced yesterday. The exhibition, known as the Chicago Exposition of Power and Mechanical Engineering, will continue through Oct. 9. No tickets will be sold and admittance will be by registration or invitation only. It is estimated that 10,000 buyers and technicians will attend the show, which is under the direction of the International Exposition company of New York.

Chicago Area Represented.

About one-third of the exhibitors will be companies in the Chicago area, according to Roth. He said the Federal Reserve Bank of Chicago recently estimated that 219 concerns in the middle west will spend $320,000,000 in the year 1937 for new equipment and improvements.

The exposition will observe the 40th anniversary of the introduction of Diesel power in the United States. Manufacturers will exhibit the latest types of Diesel generating equipment, railroad engines, and other applications of Diesel power.

A number of displays will be devoted to air conditioning equipment, including dust collectors to make industrial plants and homes healthier. The same group of exhibits will include latest developments in industrial safety equipment.

Waste Heat Becomes Power.

Devices for turning waste heat into power, with particular application to the paper and pulp industry, which uses about 10 million tons of coal annually, will be on display.

One company will introduce a machine for cutting and finishing machine parts which, it claims, will do an ordinary day's work in an hour's time by a combination metal sawing, filing, and polishing process.

A photo mural of what is said to be the largest single shell condenser in the country will form the background of one of the displays. The tubes of this condenser total 94½ miles.

Of historical interest will be a wooden model made by Paul Revere from which he built the first copper rolling mill in America in 1801. Many of his letters and drawings of machinery will be part of the same exhibit.

MARKET GIVES EVIDENCE IT CAN MOVE UPWARD

Advances After Six Weeks' Decline.

[Chicago Tribune Press Service.]

New York, Oct. 3.—[Special.]—Selling pressure on the stock market was somewhat relieved last week, giving financial circles a chance to catch their breath after more than six weeks of successive declines. In the six day period just ended the market recorded its first advance since Aug. 14, when the list was at its recovery top following the rise from the June break.

In the intervening time tape watchers had seen price gains of nearly two years eliminated as a bewildered and sorely perplexed Wall street watched values topple, while bankers, brokers, stock market experts and authorities groped about to find the reason.

Market Is Steadier.

Although the gain in the Dow-Jones industrial averages amounted to slightly over 7 points on the week, the stock market made no spirited rally, for trading throughout was spotty and a disappointing lack of enthusiasm was noticeable as prices moved away from the lows made during September's decline. The other two major groups, utilities and rails, also advanced during the week, the former rising 1.29 points and the latter gaining 2.13.

As the market developed a steadier tone on a reduced volume of trading, sales for the week amounted to 6,875,603 shares against 8,109,960 shares in the preceding week, market observers could see little power in the recovery. Doubts on the future business outlook and the policies of the Roosevelt administration remained.

On the first day of trading, securities came through with a late display of strength after taking a battering around the middle of the session. The finish found gains running as high as 5 points.

News Is Mixed.

News of the week was mixed in character. It comprised the loud proclamations of peace by Hitler and Mussolini; railroad car loadings were again the largest since the first week in November, 1930, but whereas railway gross earnings for August were $9,100,000 ahead of 1936, operating costs exceeded last year by $41,900,000 and net operating income was 22¼ per cent under 1936.

As far as business activity is concerned, however, observers noted no development during the week to indicate that business is going to hit the low that was predicted for this fall or winter while the stock market was on the skids. It is now felt in responsible quarters that the market got too bearish over business.

FOREIGNERS SEND ALMOST BILLION IN SIX MONTHS

Washington, D. C., Oct. 3.—(AP)—The treasury said today foreigners sent almost a billion dollars to this country for safekeeping or investment during the first half of this year. So-called "hot money" comprised the bulk of the huge capital inflow, the treasury's report showed.

During the first half of this year, the treasury reported, net capital imports amounted to $944,398,000. This was only $250,947,000 under imports for all of last year. Of the net inflow $707,793,000 went into short-time banking balances.

Switzerland was the principal source of capital imports, sending a net $282,736,000 to the United States. A net inflow of $242,400,000 was reported from Great Britain; $127,033,000 from the Netherlands, and $43,952,000 from France.

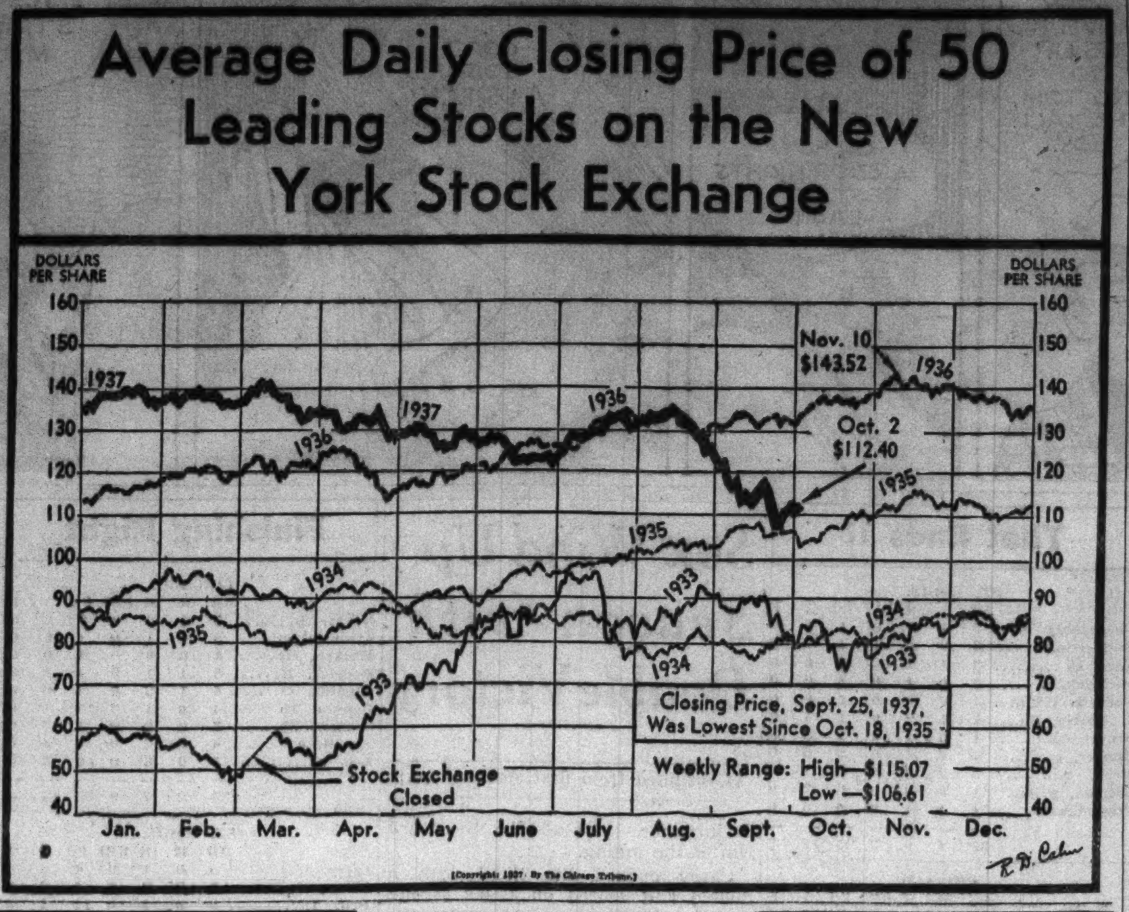

[Copyright: 1937: By The Chicago Tribune.]

Investors' Guide

Monday, October 4, 1937.

[Copyright: 1937: By The Chicago Tribune.]

Torrington Co.

Investors' Guide: I would like information on Torrington company, rating of stock, and facts about its business.—Miss C. S.

Answer: The Torrington company manufactures sewing and knitting needles, surgical needles; spokes, nipples, and pedals for velocipedes and bicycles; needle and roller bearings, and hardware. The company has plants in England, Germany, and Canada as well as at Torrington, Conn.

Earnings have been considerably more stable than those of corporations generally. From a predepression peak of $3,207,000, net income reached a low of $1,361,000 in the year ended June 30, 1933. In the succeeding three years net income was $2,231,000, or $3.98 a share; $2,028,000, or $3.62 a share, and $2,334,000, or $4.30 a share.

Net income was up to $3,263,000 in the year ended June 30, 1937. After giving effect to a three for one stock split in May this was equal to $2.01 a share on the 1,627,050 shares of stock outstanding now.

Dividends have been paid in varying amounts in each year since 1899, the smallest amount in recent years being $2.25 a share in 1933. A rate of $1 quarterly was maintained from late 1934 until the stock split, with extras of 50 cents each in 1936 and 1937. Since the split, payments have been 70 cents a share June 25 and 40 cents on Oct. 1.

The stock deserves a rather high rating.

Ohio Public Service 4s.

Investors' Guide: Please tell me if Ohio Public Service company 4 per cent bonds of 1962 are a safe investment.—J. H.

Answer: This utility has been a consistent money maker, and its bonds are sound. Interest and other fixed charges have been covered 1.98 to 3.09 times during the last six years — 2.39 times in the twelve months ended June 20, 1937.

The $28,900,000 issue of 4s of 1962 is secured by a first mortgage and constitutes practically all of the company's funded debt. The one adverse consideration is the possibility that you may wish to sell before maturity. In this connection it should be remembered that low interest bearing bonds, even though sound, are likely to be quoted at less than par during periods when money rates are higher than at present.

The company provides electric light and power in 130 Ohio communities with combined population of more than 275,000.

MADISON TRIAL OF OIL LEADERS TO START TODAY

Madison, Wis., Oct. 3.—(AP)—Leaders of the nation's oil industry will go on trial in federal court tomorrow on the government's accusation that they manipulated gas and oil prices to exact excessive sums from independent jobbers of the middle west.

Forty-seven executives, representing twenty-four companies and three trade publications, settled down today in this city—far removed from the scenes of ordinary business operations—for a legal battle they estimate will last three months or more. The trial will be conducted before Judge Patrick T. Stone in a courtroom barely large enough to accommodate the 200 defendants, attorneys, prosecutors, and prospective jurors who will participate.

Specific charge against the major companies is that they conspired to maintain artificially high prices in violation of the federal anti-trust law. Eighteen tons of evidence—documents, papers, and records—have been stored up since the federal grand jury first met last May. The oil magnates claim the prosecution is an outgrowth of the oil code of NRA days when buying pools were created to control production.

J. P. MORGAN & CO. REPORTS DECLINE IN DEPOSITS

New York, Oct. 3.—(AP)—The condition statement of J. P. Morgan & Co. and Drexel & Co., its affiliate, released today, reported surplus and partner's balances as of Sept. 30 of $22,776,514, against $22,661,592 on June 30 and $24,164,809 on Sept. 30, 1936.

Deposits amounted to $461,931,708 against $542,015,746 in the preceding quarter and $444,931,708 in September, 1936. Holdings of United States government securities were $286,182,965, compared with $342,700,265 in the June quarter and $302,496,808 in the September quarter last year.

CHICAGO HAS GAIN IN WHOLESALE TRADE VOLUME

Wholesale business last week in Chicago showed improvement over the last few weeks and was well ahead of the corresponding week of last year, the Chicago Association of Commerce reported yesterday.

Retailers reported satisfactory volume, but said that unseasonably warm weather continued to delay fall apparel buying, particularly men's clothing.

Everyday Economics

This daily feature is presented in response to requests for simple explanations of matters concerning finance, business, and the markets. Suggestions from readers are welcomed. Address "Editor, Everyday Economics."

Protective Committees and 77B.

All persons filing claims in a reorganization under section 77B of the federal bankruptcy law are interested parties in the litigation and are entitled to consideration from the court. This is in contrast with the foreclosure method of reorganization whereby a committee representing a certain group with a substantial deposit of senior claims sometimes dominated the proceedings to the exclusion of junior interests.

Protective committees under 77B can do a great deal of good, however, by protecting the interests of security holders they represent through presenting arguments and evidence leading to a better position for their group in the reorganization plan.

However, a security holder need not deposit his securities with any committee. He may file his own claim and still share equally with holders who deposit their securities. This contention was upheld by Federal Judge James H. Wilkerson in the reorganization of the Middle West Utilities company.

Where the interests of a protective committee are identical with those of a specific class of security holders, then a deposit is probably advisable. Otherwise there is little to gain.

Tomorrow: Proxies.

Fair Sized Inquiries for Rail Equipment Reported

New York, Oct. 4.—(AP)—New business continues at a low level in the railway equipment trade, although manufacturing circles report some fair sized inquiries. Santa Fe railroad is said to be in the market for 37 passenger cars. The Central Railroad of Brazil is reported to be inquiring for a number of locomotives.

Week's Export Wheat Sales Best Since '32

BY THOMAS FURLONG.

Export sales of American wheat last week were estimated at 5,000,000 bushels, the largest total for a single week since 1932. From the beginning of the present crop year on July 1 to the middle of September, slightly less than 9 million bushels of wheat cleared American ports for foreign countries.

The exports were smaller than had been expected earlier in the year. Last week's sales, however, amounting to more than half of the exports in the first 2½ months of the year, revived hopes that this country will be able to dispose of a substantial amount of wheat abroad before the end of the year.

Europe Holds Back.

The tardiness in the movement of wheat to Europe this season has been credited to the reluctance of European buyers to contract for supplies before the prospects in the southern hemisphere countries became definite.

The United States has not been an important exporter for several years and the resumption of business requires the rebuilding of commercial relationships that had been allowed to lapse.

The United States has also faced competition from Balkan and Russian wheat during the last few months. Exports are beginning, however, to find markets. Buyers are turning to this country because of the failure of prospects in Argentina and Australia to improve. Mediocre crops in those countries now appear likely and Europe cannot depend on them for the amount of wheat it has in other years.

Total May Be Larger.

With the world supply situation talking more definite shape European buyers are showing signs of discarding their hesitant attitude toward American purchases. Some grain men believe that the sales actually made to Europe since July 1 are considerably larger than the estimates indicate.

Moderate advance in wheat prices occurred last week in Chicago. Wheat for December delivery rose approximately 2½ cents a bushel.

Week's Range of Prices.

The range of prices on future contracts of wheat and other grains follows:

	High.	Low.	Close Oct. 2.	Close Sept. 25.
Wheat.				
December	$1.10⅜	$1.06½	$1.08¼	$1.05⅝
May	1.10½	1.07⅝	1.08⅞	1.07
July	1.05⅝	1.01⅝	1.03	.....
Season's range: December, $1.02¼ to $1.31½; May, $1.04⅛ to $1.32⅛; July, $1.00 to $1.05⅝.				
Corn.				
October	.74½	.69⅝	.69⅝	.73⅝
December	.66	.62½	.63¾	.65
May	.66⅜	.63⅝	.64⅞	.65⅝
July	.66¾	.64¼	.65¾	.....
Season's range: October, 68⅜c to 79c; December, 61¾c to 86½c; May, 63c to 81c; July, 64½c to 66¾c.				
Oats.				
December	.31⅝	.30¾	.30¾	.31
May	.32½	.32⅝	.32¾	.31½
July	.32⅜	.31⅞	.31⅞	.....
Season's range: December, 28⅝c to 42½c; May, 30¾c to 42¼c; July, 31⅞c to 32⅝c.				
Rye.				
December	.81⅝	.78¾	.79⅜	.79¾
May	.80⅞	.78⅛	.78⅞	.79⅛
Season's range: December, 73¼c to 96c; May, 73¾c to 84c.				

Petroleum Corporation Asset Values Decline

Petroleum Corporation of America, an investment company specializing in oil securities, yesterday reported net asset value of $19.24 a share of capital stock as of Sept. 30. This compared with $23.94 on Dec. 31, 1936, and $18.88 on Sept. 30, 1936.

GAIN EXPECTED IN 4TH PERIOD CAR LOADINGS

6 Per Cent Increase Is Predicted.

Freight car loadings in the final quarter of this year will total 6,638,840 cars, or 6.2 per cent larger than actual loadings of 6,248,684 cars in the like period a year ago, the Association of American Railroads predicted yesterday. The association based its estimate on reports from thirteen shippers' advisory boards. All of the boards except the Ohio valley and the Pacific northwest predicted larger trafic.

An increase of 27 per cent over the 1936 period is expected in the southwest, largest expansion in any district, due to a heavier movement of grain, cotton, cottonseed, and products except oil, vegetables, and coal. Grain loadings in the district will be three times larger, the association expected.

Gains for 24 Groups.

Increased car requirements are predicted for the country as a whole for 24 commodity groups, including grain, flour, meal and other mill products, cotton, cottonseed and products, except oil, fresh fruits other than citrus fruits, potatoes and other fresh vegetables, poultry and dairy products, coal and coke, ore and concentrates, salt, lumber and forest products, petroleum and petroleum products, iron and steel, machinery and boilers, cement, brick and clay products, lime and plaster, agricultural implements, vehicles other than automobiles, automobiles, trucks and parts, fertilizers, paper, paper board and prepared roofing, chemicals and explosives, and canned goods, including all canned food products.

Some Losses Expected.

Five commodity groups for which smaller requirements are estimated are alfalfa, citrus fruits, live stock, gravel, sand and stone, sugar, sirup, and molasses.

Estimated loadings in each district and the percentage of increase or decrease from 1936:

	Estimated loadings.	Pct. inc.
Alleghany	995,373	2.5
Pacific coast	245,785	6.9
Pacific northwest	203,678	*6.0
Southeast	694,136	2.8
Southwest	513,112	27.0
Great Lakes	479,403	13.3
Atlantic states	701,287	11.4
Central western	261,849	2.2
New England	127,524	3.5
Northwest	396,370	11.4
Midwest	854,267	3.5
Ohio valley	803,560	*0.3
Trans-Missouri-Kansas	362,546	9.3
Total	6,638,840	6.2

*Decrease.

Several Dividend Meetings Scheduled for This Week

Dividend meetings scheduled for this week include Columbia Gas and Electric, Homestake Mining, Loose-Wiles Biscuit, Amerada corporation, Cerro de Pasco Copper, American Machine and Foundry, and Minneapolis Honeywell Regulator.

U S Engineer Office 816 U S Court House & Custom House, St Louis, Mo. Sealed proposals received until Oct 29, 1937 for purchase by bidders of Government stern wheel steam-driven steel-hull towboat "Tuscumbia" 165' 6" overall; displaces light 410 tons; 375 h p Further information on application

Day By Day Story of the Experimental Farms

By Frank Ridgway

Soy Bean Table Tests

October 3, 1937.

CHICAGO hotels, restaurants, grills, and tea rooms have cooperated this season with the Tribune's Wheaton farm in making table tests of vegetable varieties of soy beans, a new crop for both home and commercial gardeners. Recent reports from several of these public eating houses in the city show the enthusiasm of cooks and customers for the tasty dishes prepared from this lima bean of the soy bean family.

Different varieties of the vegetable soy beans, grown on the test grounds at the Wheaton place this summer, were picked in the green pod stage and given to the hotels and restaurants. They followed recipes recommended by Miss Mary Meade, cooking editor of THE TRIBUNE.

Tasty, Palatable Dish.

Some of the comments on this new dish follow:

E. Soulard, chef de cuisine at the Drake — "The recipe was followed carefully and the result was a very tasty and palatable dish. I recommend it as a dish suitable for the home and in the commercial world, as it is easy to prepare and its flavor is very good."

Mildred B. Johnson, manager Marshall Field's tea and grill rooms—"Thank you for the sample of soy beans from your Wheaton Experimental farm. We prepared them in the manner suggested by Miss Meade and found that they turned out very nicely, considering that they were soy beans and a little more difficult to prepare than the ordinary vegetable. The flavor was different, although it reminded one of several members of the bean family, and on the whole was quiet pleasing."

Mrs. L. J. Dickson, manager of the Dickson grill in the Wrigley building.—"Our chef prepared the beans as suggested in the recipe. We served samples to ten customers and to our cooks and waitresses, and they all enjoyed that nutty flavor of the beans. I'm sure that when they are brought to the market regularly, so we can get a constant supply, we will be justified in putting them on our menu."

Resembles Lima Beans.

Joseph D. Vehling of the Vassar House restaurant—"The soy bean is a valuable addition to our list of vegetables. Cooked and shelled, they resemble fresh lima beans. We have found them to be delicious in whichever style they were prepared. We did them sauté in butter, baked, in succotash, chili con carne, and candied them in imitation of pistachios, as the size and the color of the soy bean suggested such an experiment. Of course we prefere the real pistachios, but the soy beans candied are a fair imitation of pistachios."

These vegetable varieties of soy beans, developed by the University of Illinois, are recommended by the Tribune farm to the market gardeners in the Chicago area with the belief that there is a potential demand for the beans in the home and in public eating houses. The experience in growing the beans at the farm will be passed along to other producers. Only in the event that the commercial growers do not use them will the Tribune farm plant the beans on a large scale next spring in order to get them on the market.

Farm Lands

Illinois.

AN IDEAL COUNTRY HOME—EIGHTY acres, twenty acres of hunting ground for ducks and pheasants, beautifully landscaped lawn with specimen evergreens, maples, etc., rock garden and fish pool, pear and apple orchard, half acre of strawberries, cement walks to barns and milk house, electric lights in all buildings and grounds, ten room house with sun porch, two miles from thriving town and free school bus. Must sacrifice because of death in family. Write Austin Hansen, Elgin, Illinois.

— — — — POULTRY FARM — — — —
Will sell my 25 acre farm with beautiful home; all modern imp., fruit, woods, 1,200 hens, sheep, pigs, cow, geese, $3,000 yearly profit, if sold this year will take $10,000; half cash. Retiring. Owner, P. Romer, Grant Park, Ill.

100 ACRES
On Concrete—2 Miles to Town.
Excellent Land—New Barn.
$100 an Acre—Terms.
W. H. SCHENDORF, 10 S. La Salle-st.

160 ACRES, GOOD BLACK SOIL, WELL IMproved bldgs, nearly new, in gd. cond., to be sold at Public Auction at farm located near Hoopeston, Ill. Sale to take place Oct. 11 between 11 a. m. and 4 p. m. Write or call J. M. MERRILL, WATSEKA ILL., OR F. LE GRO, KANKAKEE ILL.

— — 17 MILES CHICAGO LIMITS — —
120 acres northwest corner Archer-av. and McCarthy-road; good land; on 2 main highways. Price only $100 per acre. ROWAN, 206 W. 55th-st. Boulevard 1392.

— — LARGE GARDEN HOMESITE — —
Touhy-av., ½ mi. Mannheim-road. Des Plaines, $250; terms; office on premises.
L. B. ANDERSEN CO.,
Des Plaines 3058J or State 0237.

NO BETTER BUY THAN THIS 400 ACRE De Kalb county farm at $125 an acre. Simply number 1 in every respect. You will never see a better one for the money. R. T. Smith, 205 Augusta-av. De Kalb 989.

POULTRY FARM—SELL OR TRADE; 25 mi. S. W. pr. highway; 4 rm. house, porch, acre ground, 2 big coops, elect. Fully equipped. Barg. $3,250, tms. Call 6 p. m. B. Andreassen, 1430 W. Monroe-street.

153 A.—IMPROV. FARM, LIVINGSTON CO., well drained, best blk. loam; bound by 2 state hi ways; 1¼ mi. 2 shipping points. Ph. Col. 3588 or write Delehanty, 6217 Magnolia.

YOU CAN INVESTIGATE THE BETTER farm investments by contacting Associated Brokers' Farm Sales Co., 128 N. Wells-st.

Indiana.

1,000 ACRE FARM.
RIDGEBROOK FARMS—1,000 acres, adjoining city of Fort Wayne, Ind.; famous show place and formerly owned by an ex-governor of the state. Four sets of buildings, all modern; two large barns and other buildings, all equipped with gas, electricity and running water. Recently taken in trade by a Chicago corporation for $100,000. Now being offered for quick sale at $65,000; clear of all encumbrances; former 1st mortgage was $90,000. Land in this vicinity now selling from $100 to $200 per acre. Unusual opportunity.
J. C. WILKINSON & CO., Inc.,
33 N. La Salle-street. Fra. 9298.

NICE 10 A.—MILE TOWN, 30 TO CHI.; $750, $250 dn. Roessler, 140 S. Dearborn.

Michigan.

215 FT. FRONTAGE ON BEAU. ST. JOE river, S. Mich.; 3¼ acs.; close town; ideal for poultry farm or sum. home. Only $445. Easy terms. Address C J 95, Tribune.

HOLLAND, MICH.—40 AC. FARM; 6 RM. hse.; barns and poultry hses.; 5 ac. fruit trees. Ideal loc. Call Lake View 9763.

40 A. 4 MI. CITY, 7 RM. HOUSE, BARN, electric, $2,400, $400 cash, $200 year. ERWIN TINNEY CO., Fremont, Mich.

80 A.—MAIN RD. ELEC., 4 MI. TOWN, $1,750, $200 D. Tms. Evans, Fremont, Mich.

Missouri.

290 A. FINE FARM—EVERY BIT UNDER cultivation; 2 complete sets bldgs. Can be operated as 2 farms. 1 set bldgs. completely modern; elec., etc. Adjoining Laredo, Mo. Pop. 700; 12 mi. Trenton, 22 mi. Chillicothe, 125 mi. K. C. Will sell for $18,000; worth much more. Or will trade on FIRST CLASS larger or smaller Ill. or Wis. farm within 150 miles Chicago. Owner, V. Follet, 173 E. Grantley, Elmhurst, Ill. Phone 3097.

Wisconsin.

—SPECIAL SALE OF RAILROAD LANDS—
100,000 acres in heart of Upper Wisconsin. Only $4 to $5 per acre for good farm land; ¼ cash, balance long time. Clay loam soil; unequaled for dairying, all live stock, clover, grains. Good roads, water, towns, and markets. Fine fishing and hunting. Send for Booklet 5. R. S. Claar, Land Dept., Soo Line Railway, Minneapolis, Minnesota.

Miscellaneous.

FREE CATALOG FARM BARGAINS—10 Midwest States. United Farm Agency, Dept. E, 30 N. La Salle street, Chicago. Ran. 7113.

Interest exempt from all present Federal Income Taxation

$1,480,000

City of Jersey City, New Jersey

4% Bonds

Due serially July 1 and October 1, 1938 to 1967, inclusive

Legal investment, in our opinion, for Savings Banks and Trust Funds in New York State

These Bonds, to be issued for city hospital and general improvement purposes, in the opinion of counsel will constitute valid and legally binding obligations of the City of Jersey City which has the power and is obligated by law to levy ad valorem taxes upon all the taxable property within the city for the payment of the bonds and the interest thereon without limitation as to rate or amount.

Prices to yield 1.50% to 4.00%

These bonds are offered when, as and if issued and received by us and subject to approval of legality by Messrs. Reed, Hoyt & Washburn, whose opinion will be furnished upon delivery.

HALSEY, STUART & CO. INC.

CHICAGO, NEW YORK AND OTHER PRINCIPAL CITIES

201 SOUTH LA SALLE STREET • CHICAGO

Dated October 1, 1935 and July 1, 1937. Principal and semi-annual interest, April 1 and October 1 and January 1 and July 1, payable at the office of the City Treasurer in Jersey City. Coupon bonds in the denomination of $1,000, registerable as to principal only or as to principal and interest. The information contained herein has been carefully compiled from sources considered reliable, and while not guaranteed as to completeness or accuracy, we believe it to be correct as of this date.

October 4, 1937

THE HICKEY-FREEMAN LABEL HERE EXCLUSIVELY IN CHICAGO

CUSTOMIZED SUITS AND GLEN SPRAY TOPCOATS

needled exclusively for us by

Hickey-Freeman

Over 2,000 hand stitches go into the collar and lapels of every Hickey-Freeman suit. Every stitch is expertly made and accurately placed. Glen Spray and Kasra topcoats are tailored with similar painstaking hand needlework. No wonder these clothes are so soft and pliable. No wonder they're the finest clothes money can buy. They're lavish in quality but moderate in price

$65

LLAMA TOPCOATS $85

HICKEY-FREEMAN SUITS $55 TO $100

TOPCOATS, OVERCOATS $50 TO $165

Men's suits, 2nd floor—overcoats & topcoats, 6th floor —young men's suits, 4th floor

MAURICE L ROTHSCHILD

State at Jackson

Production of Lumber Shows Slight Decline

Washington, D. C., Oct. 3.—[Special.]—The lumber industry during the week ending Sept. 25 stood at 75 per cent of the 1929 weekly average in production and at 70 per cent of the average 1929 shipments, the National Lumber Manufacturers association reported today. The week's reported production was 26 per cent greater than new business booked and 11 per cent heavier than the reported shipments for the week. Production and new orders were both slightly below the preceding week.

WANT AD INDEX

	Page	Col.
Apartments—See to Rent	29	3
Arts and Antiques	30	6
Auction Sales	30	6
Automobiles—		
Used Automobiles—For Sale	31	1
Trucks	31	8
Wanted	31	7
Loans	31	7
Tires	31	8
Credits	31	8
Auto House Trailers	30	8
Motor Trucks to Rent and Wanted	31	8
Barter and Exchange	30	6
Bar and Store Fixtures	29	7
Bicycles and Motorcycles	30	8
Billiards, Bowling [See Bus. Direc.]	29	8
Board and Lodging	29	2
Boats, Yachts, Etc.	30	6
Building Material [Paints, Etc.]	30	3
Business Opportunities—		
Businesses For Sale	30	7
Partnerships and Investments	30	8
Distributors	30	8
Concessions, Locations, and Leases	30	8
Merchandise and Novelties	30	8
Business Equipment	30	8
Business Service	30	8
Wanted	30	8
Business Personals	29	8
Business Directory	29	8
Cemeteries	16	7
Clothing, Furs, Etc.	29	7
Coal and Wood	29	1
Collections	29	7
Dancing Schools	29	7
Death Notices	16	7
Dogs, Cats, Birds, Poultry, Etc.	30	8
Dressmaking and Millinery Schools	29	1
Employment Agencies—Men	27	8
Employment Agencies—Women	28	6
Financial Services	30	8
Funeral Directors	16	7
Help Wanted—Men	27	4
Help Wanted—Women	28	4
Hotels and Apartment Hotels	29	3
Home Furnishings	30	5
Home Furnishings Wanted	30	6
Household Appliances	30	6
Houses—See Real Estate and To Rent		
Instruction	30	6
Jewelry, Old Gold, Etc.	27	1
Loans—Personal and Business	30	3
Lost and Found	29	8
Machinery and Equipment	29	7
Miscellaneous for Sale	27	1
Mortgages [See Real Estate Loans]	30	3
Moving, Storage [See Bus. Direc.]	29	8
Motorcycles and Bicycles	30	8
Mausoleums and Monuments	16	7
Musical and Dramatic	30	6
Musical Instruments	29	1
Office Furniture and Devices	29	7
Paints [See Building Material]	30	3
Painting & Decorating [See Bus. Dir.]	29	8
Parcel Post and Express	29	8
Personal	29	1
Pianos [See Musical Instruments]	29	1
Piano Tuning [See Bus. Direc.]	29	8
Printing Mach'y and Supplies	29	1
Radios, Supplies and Service	29	1
Real Estate—		
Apartment Buildings	30	1
Business Property	30	1
Houses	30	1
Houses Built to Order	30	1
Vacant	30	1
Oak Park, Austin	30	2
Suburban	30	2
Other Cities	30	2
Resorts	30	2
Farm Lands	26	1
Industrial Property	29	6
Miscellaneous	30	3
Wanted	30	3
For Exchange	30	3
Loans, Mortgages	30	3
Scales	30	8
Sewing Machines	30	8
Situations Wanted	27	2
Sporting Goods	29	7
Stocks and Bonds	30	3
Store and Bar Fixtures	29	7
Stoves [See Household Appliances]	30	6
To Rent—		
Rooms	29	2
Houses [City and Suburban]	29	3
Furnished Houses	29	3
Apartments	29	3
Apartments and Rooms to Share	29	3
Furnished Apartments	29	5
Stores	29	6
Offices and Shops	29	6
Industrial Property	29	6
Travel	29	8
Trade Schools—Men	28	3
Trade Schools—Women	28	8
Typewriters and Supplies	29	7
Vacuum Cleaners [See Hsld. Appl.]	30	6
Wanted—To Buy	29	7
Wanted—To Rent—		
Rooms	29	2
Apartments	29	6
Buildings	29	7

24-Hour Service

Tribune Want Ad-Visers are on duty 24 hours a day, every day of the year, to receive Want Ads by telephone or at the Want Ad Store, 1 South Dearborn. The Want Ad Store in Tribune Tower is open daily until 10 p. m., Sunday until 5 p. m.

Convenience

A Want Ad-Viser is as near to you as your telephone. If you have a telephone, your ad will be charged to you. If not, or if you prefer, a Tribune man will call at your home or office.

Box Number Ads

Reply by phone as well as by letter may be made to any Tribune Want Ad with a box number as an address except Help Wanted advertisments. Call SUPerior 0100—Local 257. Your name, address and phone number will be placed at once in the box of the advertiser.

Ad Writing Assistance

The Tribune maintains an expert ad writing department to help you word your Want Ad to secure the best results. There is no charge for this service.

$100.00 Reward

will be paid by the Tribune for information leading to the arrest and conviction of any one obtaining money fraudulently through Want Ads published in its columns.

Call Superior 0100—Want Ad-Viser or Want Ad Office

Tribune Tower — *1 South Dearborn*

JEWELRY, DIAMONDS, OLD GOLD, ETC.

75/100 KT. DIAMOND. CHOICE OF emerald cut or marquise shape. Mounted in beautiful all platinum ring with 2 large blue white baguette [illegible]

SITUATIONS WANTED—MEN.

Bookkeepers and Clerks.

ACCT., RESEARCH STATISTICIAN—GOVT. 3 yrs.' exp.; age 24; 4 yr. U. of C. econ., acct. What offer? Address H 457, Tribune.

ACCOUNTANT OR ASST. CHIEF – PERM.; Sr. gen. accts. exp. Mod. sal. J. C. Reg. 4870.

ACCT.—BOOKS OPENED, KEPT; STMTS.; low monthly rates. Hellman, Fra. 3283.

CLERK—29, 10 YRS. EXP. OFC. DET., home ofc. fire ins. Address G 594, Tribune.

CLERK—RECEIVING, SHIPPING STOCK records. Kray, 1124 Wilson.

COLLEGE GRAD.—25, MATH. MAJOR, 3 yrs. gen off. and some credit experience. Address H 505, Tribune.

DON'T LOOK FURTHER—CALL BUTTERfield 2262 for exp. bkkpr.-junior accountant-typist; 2 yrs. N. U. ed.; part or full time.

ESTIMATOR-BKPR. – 33; EXP. IN GEN. constr. office. Address H 536, Tribune.

JR. ACCT.—N. U. TRAINED, DESIRES CON. with rated firm. Address G 560, Tribune.

SHIPPING CLERK—PACKING, TYPING. Young man exp. Address H 592, Tribune.

YOUNG MAN—25, SINGLE, DESIRES OPENing in bkpg. or acctg. dept. of well est. bus.; h. s. and bus. coll. grad.; now compl. acctg. course at N. U.; good penman; 4 yrs.' office experience. Address H 547, Tribune.

YOUNG, EXP. IN PAY ROLL ACCTG. PAY roll taxes, personnel, safety; desire any clerical position. Address G 566, Tribune.

YNG. MAR. MAN—26; 8 YRS.' EXP. IN contractor's ofc. Payroll, estimating, acctg. and costs. Address G 502, Tribune.

Accountants and Auditors.

ACCT. – 12 YRS. DIVERSIFIED PUBLIC exp. Desires position with ind. organization. Address H 292, Tribune.

ACCOUNTANT—PART TIME; WIDE EXperience. Statements, taxes. Drexel 9033.

ACCT.-BKKPR.—WEEK OR MO.; TAXES, systems, stmts. Reas. Avenue 7552. Nitsky.

ACCT. JR.-DES CONN WITH PUBLIC firm; B.S. deg. acctg. 3 yrs. exp. Ran. 3586.

COST ACCOUNTANT . . . . Employed at present, des. greater opportun.; 8 years' exp. in large mfg. concern. N. U. trained, age 30. Address H 274, Tribune.

C. P. A. OFFERS AUDIT, ACCTG., TAX service; part time basis; reas. Cen. 3838.

CERTIFIED REPORTS—PART TIME ACTG. Audits, taxes. Reas. 20 yrs.' exp. Ind. 1434.

JR. ACCT. – AGE 28; N. U. TRAINING; des. perm connect.; 6 yrs.' exp. Bit. 0636.

WANTED—TO GIVE WEEKLY OR MONTHly service on small sets of books. Reas. rates. Blackinton. Ardmore 4255.

Executives and Managers.

. . . TOUGH JOB WANTED BY . . . Personable young executive. Prot. Amer. Locate anywhere. Ambitious and conservative. Wide experience in office management, auditing, systems, credits, sales promotion, sales. Expert tabulating machines. ADDRESS G 468, TRIBUNE.

– – – – – ABILITY PLUS – – – – – is offered some chemical executive who realizes the need of above-the-average sales representation in Chicago or on the road. Age 40, married, with a background of 16 years' successful selling experience in industrial chemicals and allied lines. Phone Mansfield 1953 or address H 436, Tribune.

EXEC. – 33; MARRIED; ENERGETIC; forceful character and appearance; excellent education and experience in sales personnel, credits and correspondence. Desires to contact reputable organization. ADDRESS H 430, TRIBUNE.

– – ASST. TO SALES MANAGER – – Univ. grad., 25, single expd. in sales office of lge. concern, desire pos. sales corspndt or sales promotion with future. Will travel. ADDRESS E G 438, TRIBUNE.

PROPERTY MGMT.—10 YRS. R. E. EXP., fully qualified, leasing, maint., mortg., R. E., law off., rout., exc. record, highest charac. ref.; age 32, marr.; full, part time. Dorch. 9888.

Salesmen.

AGGR., VERSATILE DISTR., SALESMAN or mgr.; 31; varied experience; good app.; must pay well. Address H 462, Tribune.

PRODUCER—31, 11 YRS.' EXP., WHLSE.-ret. lines; ref. Address H 282, Tribune.

JR. SALESMAN—GD. EDU., CAR., WILL TO travel. Sales and off. exp. Key. 3800.

YG. MAN—WITHOUT PREV. EXP. DES. sell pos., rep. firm. Address G 585, Tribune.

YG.—SELL WOMEN'S, CHILDREN'S WEAR to retail st. Travel. Address H 427, Tribune.

A SALESMAN, 27, DES. PERM. CONNECT. Marr. Car, bond. Hard worker. Ind. 0869.

Professions and Trades.

ARMOUR ARCH. GRAD. WITH CAR—AGE 26, seeks perm. con.; exp. sales, eng. in forest prod., draft. Aus. 4591.

ARC WELDER—SCHL. TRAINED YOUNG man; has 6 mo. job shop exp. Jun. 8228.

ARTIST—YG., SOME EXP.; WILLING TO learn; have ability. Address H 429 Tribune.

BARTENDER – EXPERIENCED; YOUNG; union. Phone Wel. 9048. Apt. 104.

CANDY, ICE CREAM MAKER AND CHOC. Dipper—Retail man, age 45, Amer. sgle., rel., best refs. Address H 277, Tribune.

CARPENTER—REMOD., NEW, REP. PCHS., arches; 18 yrs.' exp.; ref.; reas. Dor. 1628.

CARPENTER WANTS WORK – NEW OR repairs; day or contract; reas. Key. 3337.

DEPEND. MAN – INDUST.; TECH. COLL. educ.; bldg. constr., woodworking, archit., draft. expr. Desires pos. with respon. and future; excel. refs. Ravenswood 7432.

DENTIST—AGE 32. 1 YR. HOSPITAL EXP. 4 yrs. in general practice; desires part time connection. Address G 551, Tribune.

DIESEL MECHANIC AND OILER—TECH school training, practical work in field; age 23. Address H 501, Tribune.

ELECT. MAIN. AND CONST.—16 YEARS' exp.; can take charge of shop; 3 years' college engineering. Pen. 9742.

ELECTRICIAN—CONST. EXP., AGE 32, nonunion; $35 wk. Address H 530, Tribune.

ENGINEER—B. S. IN HWY. ENG. ALSO interested in air cond. Wants pos. or partnership. Consider anything. Promising. Please be explicit. Address H 451, Tribune.

ENGINEERING FIRM WITH FACILITIES for research desiring drafting or design work of any type. Address H 566, Tribune.

ENGINEER—LICENSED; 16 YRS.; DESIRES pos. with rel. co. Grovehill 2085.

ENGR.—LIC.; 11 ISSUE; CAP. ALL LINES; reli., marr.; ref. Buck. 1924.

EXPERT CREATING DISPLAY CARDS AND cartoons; samples. Address H 576, Tribune.

FACTORY MAINTENANCE MAN—28; MARried; now employed; honest, good rep., exc. refs., exp. in carp., elec., plumb., stm. fit., millwrt. and mach. rep., des. honest work at livable salary. Address G 284, Tribune.

GRADUATE REGISTERED PROFESSIONAL Electrical and Mechanical Engineer wishes connection with small manufacturing plant or maintenance division of large industry. Specialist in the field of air and oil-circuit breakers, heavy bus design, substation and distribution. 10 years' experience. Will consider employment Mexico or South America. Address B M 44, Tribune.

Ind. Mechanical Engineer

would like to locate with a good, reliable organization. 22 yrs.' experience along following lines: Industrial Furnaces, Automatic Machinery, Farm Tractors, and Automotive Accessories. In charge of engineering and plant mgmt. past 15 yrs. Age 43. Address A 171, Tribune.

JOURNALIST.

5 years' exp. in reporting, editing, news and advertising layout; under 30. Del. 0047.

MACHINE DRAFTSMAN—24; 4 YRS.' EXP. 2 yrs. coll.; tool and maint. work. Will travel. Address H 467, Tribune.

MAINTENANCE ELEC., PLUMB. AND MEchanic, [Danish.] Ph. Lincoln 8703.

MARRIED MAN—24; ¾ COMP. CUTTER, feed Gordon; $25. Address H 586, Tribune.

MARINE CHIEF ENGINEER, 24, POS. ashore. $200 mo. Address H 524, Tribune.

MECHANICAL ENGINEER—YNG.; STEADY position; air cond., heating, refrig., ventilating experience. Address H 422, Tribune.

[illegible]

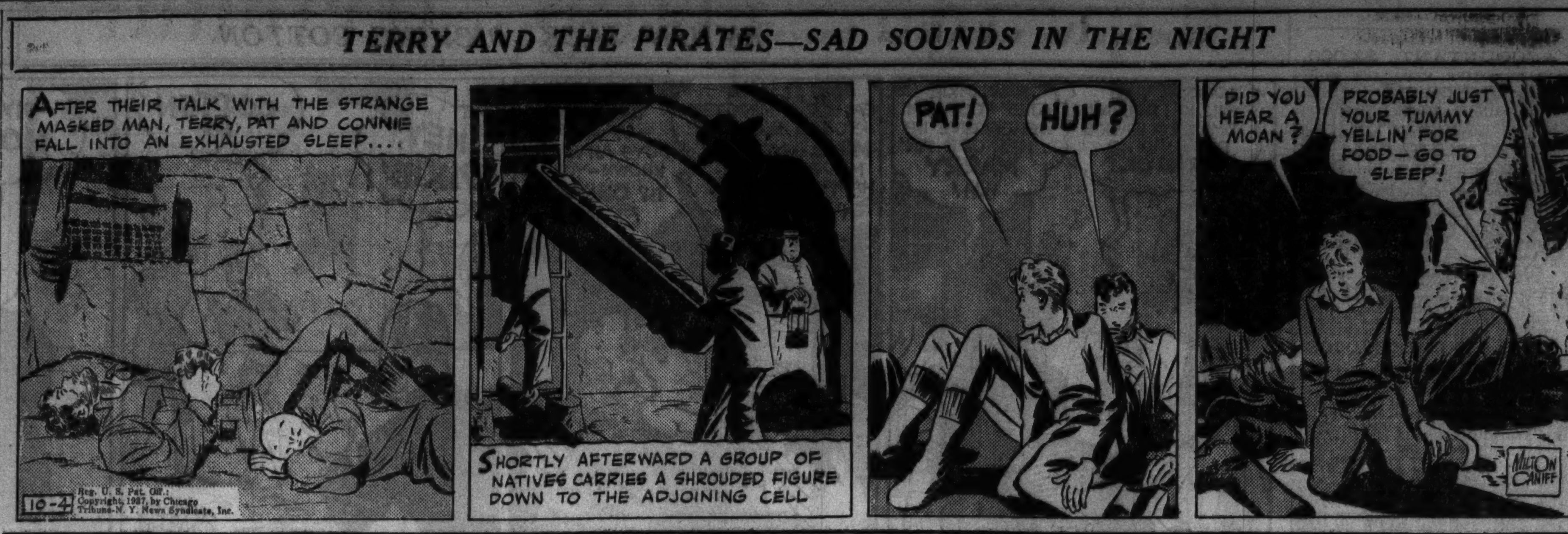

Reg. U. S. Pat. Off.; Copyright, 1937, by Chicago Tribune-N. Y. News Syndicate, Inc.

SITUATIONS WANTED—MEN.

Janitors and Porters.

PORTER, JANITOR, SHIPPING OR STOCK man. H. S. grad. Honest, reliable. Refs. Address H 297, Tribune.

PORTER—FURNITURE STORE—GOOD REfinisher. Normal 3161.

Stenographers, Typists, Etc.

SECY.-STENO.-BKKPR. – CONST. EXP.; now employed. Desire position with mfg. or service firm. Address G 541, Tribune.

[illegible]

SITUATIONS WANTED—WOMEN.

Stenographers, Typists, Etc.

SECTY.-STENO.—6 YRS. RADIO ADVTG. exp. Exec. ability. Sup. 4955, Apt. 1008.

SECY.-STENO.—RECEP. GENL. OFF. EXP. Amb. Loop prf. Redzie 4864.

STENO.—GEN. OFFICE; 7 YRS.' EXP. banking, mfg., opr. key swbd.; neat, reliable. Plaza 3096.

STENO.-SECY.—SWBD.; YOUNG; 4 YRS.' exp. Coll. educ.; gd. appear. Central 0200.

[illegible]

CLERK OR CASHIER OR ANY KIND OF Work. Reliable, exp. Republic 7341.

EXP. WOMAN MANGR.—N. S. FURN. APT bldg. or rm. hse. Mrs. Markham, Ard. 0913.

Miscellaneous.

REFINED, MATURE WOMAN—COMPANION to woman or child; lgt. duties. Dor. 8771.

Employment Agencies.

A1 DAY WORKERS, MAIDS, MALE-FEMA. Victory 4781. Auretter's Employment.

HELP WANTED—MEN.

The Tribune does not knowingly accept Help Wanted advertisments which misrepresent the nature or terms of employment, or advertisments for Sales Help which do not indicate the type of product or service to be sold and the form of compensation. Report any misrepresentations or requests for a cash bond, deposit, or investment for samples not stated in the advertisment to the Tribune, Superior 0100, Local 326 (for complaints only).

Stores and Offices.

BOOKKEEPER FOR WHOLESALE GENERAL dry goods house. Knowledge of accounting and credits for small town dept. stores. Complete charge. State age, experience, salary, etc. Address P J 364, Tribune.

CLERK—GROC., FR., VEG. STORE; CHAIN store exp. pref. 6947 N. Clark-street.

CLERK—YNG. JEWISH PREF., EXP., FOR delicatessen and tavern. 1300 S. Kedzie.

FURNITURE SALESMAN—MUST BE EXperienced in retail selling, marvelous opportunity for one looking for good future. Our store is of better type not borax, state age, experience and if now employed. References required. Federal Furniture, Lansing, Mich.

FURNITURE SALESMEN – A1 EXPERIence; $40 salary plus commission. Steady. Apply GRAND RAPIDS eves. 7 to 9. 4635 W. Madison-st. and 7441 Cottage Grove.

[illegible]

HELP WANTED—MEN.

Professions and Trades.

INVENTORY AND APPRAISAL—MEN EXperienced in taking detail inventory of electric, gas, water, and ice properties. Also experienced in pricing and price records for appraisal purposes. State education, training, experience, and salary range. Work away from city. Address B M 2, Tribune.

McKAY OPERATOR AND EDGE TRIMMER. Must know both operations. Acme Slipper Co., 550 W. Roosevelt-road.

[illegible]

HELP WANTED—MEN.

Salesmen.

CLOTHING BUDGETS, $1 WK.—ABOUT $75 wk. comm. M. Rose, 307 Van Buren, 6th.

COAL SALESMEN – OLD ESTAB. FIRM. Chicago Wood & Coal Co., 4500 W. Chicago.

DRUG SALESMEN—PART OR FULL TIME; comm. basis. 1810 North-av., 1 to 5 p. m.

FINANCIAL INSTITUTION DESIRES 3 men of excellent character with collection agency exp. to represent them in central [illegible]

HELP WANTED—MEN.

Salesmen.

MEN

If you live on the South Side or South Side suburbs, let me start you in a profitable business of your own, backed up by our prosperous company.

I have been on this territory exactly 10 weeks and have already set 35 men up in business for themselves and still have 10 [illegible]

HELP WANTED—MEN.

Salesmen.

MEN—STEADY WORK.

We will hire a limited number of men at once who live in loop area, north side, Elmhurst, Wheaton, Aurora, and west side, train them thoroughly at our factory branch at our expense and employ them immediately in permanent positions, full time.

Married men preferred, as these positions are responsible and we require no investment or deposit—but you must be reputable and able to learn this work as taught. This is steady, profitable sales work, but our method of putting the prospect into the market for our electrical unit is so unusual that you must be trained in it. While learning new men must be satisfied on earnings of $35 to $45 per week advanced commission and bonus, but later can increase this substantially. Previous experience not important, because our method is so unusual but applicants must be willing to work hard and study to qualify for the higher incomes. Apply Monday a. m., 10:30-12:30 only, at 20 East Jackson-boulevard, Room 604, Chicago, Illinois.

What Kind of Job Are You Looking For?

Isn't a permanent position with good income and opportunity for advancement with a large company what you want? If you are a serious minded young man interested in your future and if you are 21 to 35 years of age and of neat appearance, a large public utility company will consider you for a position in the Appliance Sales Department. If you meet with the above qualifications and you have the right attitude, previous experience is unnecessary. The electrical business is a growing business and men in it receive good percentage plus bonus and drawing account. Apply today, Room 2500, 105 W. Adams, 8:30 to 11:30 a. m. only. Mr. Ward.

– – – – – – MONEY – – – – – –
NORTH SIDE MEN—

We will employ a few North or Northwest side men between the ages of 21 and 45. All applicants must be neat in appearance and sincere in a desire to take hold of a new business. We offer an opportunity for men to establish themselves financially and we can furnish proof of the fact that men now connected with our company are making from $25 to $200 weekly. We have a unique electrical device and a very attractive sales commissions and bonus plan. For personal interview, call Monday, Oct. 4, from 11:30 to noon, Mr. Hogan, Room 210, 4832 Lincoln-av., no other time.

EXPANDING.

Expanding our Household Appliance Dept. Require 2 additional men. Unusual percentage and bonus arrangement with chance for manger's position. Plenty of floor time and closing assistance. Must be 24 or over, preferably with some store experience, and own a car.

Apply Employment Dept., 2d floor, Monday, 9:30 a. m. only.

GOLDBLATT BROS., INC., LAWRENCE AND BROADWAY.

[illegible]

HELP WANTED—MEN.

Employment Agencies.

2 SENIOR ACCOUNTANTS,

National Organization. Age 32-40. Motor exp. Preferred......$2,400-$3,100

Jr. Time Study Engr. $1,800

[illegible]

Tavern Cook......$22 | Tavern Porter.$25R.B.
Sandwich man....$20 | Soda, Sandwich...$20
S. O. Cook.......$20 | Bell boys.........Open
Waiter...........$18 | Porter............$15

FACTORY-GARAGE HELP.
POLISHERS AND BUFFERS..........80c
SERVICE STA. ATTEND. Clean......$125
DENTAL TECHNICIAN..............$30
APPRENTICES. Age 23 or over......$18
WORKING FOREMAN. Machinist......Open
BOYS. MACHINE SHOPS.............$12
REPAIR MACHINISTS...............80c
Auto Mechanic...$25 | Carpenter.........70c
Letter men.....Open | Auto Sprayer......$28
Greaser.........$18 | Hiker Boy.........$15
Platers' Helpers...50c | Boys, Appren.....$12

O'SHEA, 64 E. Jackson
A NATIONAL INSTITUTION.

Production Superintendent. Auto Body Exp., $10,000.
STRUCTURAL DETAILER..............$200
Time Study Cost Acct.....$200
2 MECHANICAL DRAFTSMEN..........$200
DRAFTSMEN, DAIRY EQUIPMENT.....$175
DRAFTSMEN, WOODWORKING EXP. $200
PRODUCTION SCHEDULER...........OPEN
OFFICE BOYS, AGE 17-19..........$52
Senos., several ..$75 | Draftsman, radio.$200
Senior Acct., some P. A. exp.
Auto dealer, exp., age 35-38.........$250
28 Men, Retail Grocery Exp.
Age 25-35. H. S. Educ. Over 5 ft. 6. 6 North Side. 10 West Side. 12 South. Oppor. to become Store Mgrs. Salary depends on ability and exp.
COLLECTION MGR., FURN. EXP.....$120
Representative for loan co. Gd. educ.$100 up
STOCK CLERKS, ELECT. EXP..........$85
25 SALESMEN NEEDED.
Drugs, Cosmetics, Roofing, Beauty Equip., Photos. Corru. Box. Life Ins., Beer, Memberships, Office Equip., etc. Good salaries.
PRINTERS, SEE WEAVER!
SHIPPING CLERK, MFG CONCERN....$20
Boy, Tech. H. S. Grad., Learn Trade......$15
Boys, Northwest side factory..........$15
Electrician ....60c | Lathe Hands 90c
Carvers ....$20 | Bus Boys....$12, mls.

Cadillac, 14 E. Jackson

— — — SALES DEPARTMENT — — —
SALES MANAGER FOODS............$7,500
SALES MGR. OFFICE MACHINES....$7,500
OIL to Jobbers, Nat'l Organ..........$200
FOOD to Jobbers, Iowa Territory......$200
METALLURGIST—Brass and Copper.....$250
INDUSTRIAL Chemicals, City..........$150
HEAVY CHEMICALS....................$200
JUNIORS, College, Single, with Car...$125
3 FOOD, Exp. Car Nec. City only.....$150
2 A-1 Single Men, Const. Travel, Ex. & $150
4 SR. DISPLAY Men. Car Nec..........$90
CLOTHING Sales, Exp., City, Retail....$175
TECHNICAL DEPARTMENT.
CHIEF ENGR., LARGE BREWERY.$10,000
WORKS MGR., Forgings-Stampings...$6,000
ESTIMATOR, Industrial Furnaces.....$3,300
PRODUCTION FOREMAN, Off. Appl..$2,800
INDUSTRIAL ENGR., College Grad...$3,000
TIME STUDY ENG., Col. Grad. 28-32.$2,400
DESIGNER-DEV. ENGR., El. Backgrd.$3,000
TOOL & SPEC. MACH. Designer.......$3,000
10 GRAD. M.E.'s, A-1 Personality.....$1,800
STRUCTURAL STEEL Detailer..........$2,400
Designer, Conveyors, Matl. Hdlg. equip.$2,400
FOREMAN, Electrical Exp..............$150
CLERICAL & ACCOUNTING.
COST ACCOUNTANT. Stand. Costs....$300
SR. PUBLIC ACCT. Permanent Staff..$300
JR. ACCT. Heavy Posting Exp..........$90
STENO. Young. Gentile.................$80
TYPIST-BILLER.........................$70
BOY, H. S. Com'l Grad., Gentile........$65
CONSOLIDATED,
11TH FLOOR 209 S. STATE.

BOY, H. S. GRAD., GENTILE.............$60
Shipping Clerk, radio parts, north.....$18
Instructor, automatic screw machine....$50
OIL BURNER SERVICE MAN. $40.
4 Factory Boys, no exp..$12
5 BOYS, LEARN TRADES, NO EXP....$10
ARM. WINDER..$35 | MODEL MKR..$1 hr.
BELT SANDER...60c | MACHINIST.........90c
CABINET MKR...70c | MILLING MACH...85c
COMB. WELDER.95c | POL.-BUFFER.......85c
GAS WELDER....98c | BOYS, MCH. SH...$14
LATHE HAND...85c | REPAIR MACH.......90c
Squeegee Men, 5 Days.....$24
FURNITURE FINISHER HELPER......$15
Truck Driver, Trailer, Long Distance.
SHEET MET..$1 hr. | TOOL-DIE..........$1.35
TOOL MAKER....95c | UPHOL. HELPER.
GROC. CLERK....$20 | LRN. GROC. WK.$11
2D BAKER.........$25 | BAKER'S HLPR..$18
Union Bartender..$30 | Union Waiter....Scale
Hotel Clerk....$75, r. | Dishwasher........$13
Houseman.......$70, r. | Carver..............$21
Porter..............$14 | Counterman........$18
Bus Boy............$13 | Learn Hamburger.$60
Waiter, t'vern.75c tips | Vacuum Man.....$70

Wabash—202 S. State

COST ACCNT., MFG., $275.
INSTRUCTOR—Grad. M. E.; knowledge of all types of auto brakes..............$150
BOOKPR.-CREDITS—Ret. furniture, Ind.$150
BUYER—Printing, Advertising...........$200
PERSONNEL—Mgr. Mfg. East............$250
CONTROLLERS—Asst., Report. Writing.$250
3 JR. ACCOUNTANTS—College educ....$125
ACCOUNT.—Single, col. grad., tropics...$175
SR. ACCOUNTANT—Tax specialist.......$300
2 SEMI-SR. ACCNTS.—Pub. acct. exp..$175
COLLEGE GRADUATE—6 footer.........$100
FULL CHGE. BOOKKEEPER-TYPIST.....$25
REPRODUCTION CONTROL ENGINR..$200
SALES MANAGER, $3,600.
Under 40. Toys, Sporting Goods, or allied jobbers experience.
2 SALESMEN—Candy Specialties....$30-$35
SALES—To Retail Drug and Grocers....$30
STEEL STAMPINGS SALES.............$350
SALES—Petroleum Products.........$180 plus
JR. SALES—6 Ftr. Techn'l educ.......$125
Glader Corp., 110 S. Dearb'n.

— — — — — MR. WHELAN — — — — —
DRAFTSMAN .$35 | HOTEL PAINT..$25
FIRE-ENG. LIC.$30 | SHEET METAL..90c
GEN. FACTORY 40c | W'DSHOP HELP.40c
RAD. PHASERS.60c | SPRAYERS ...OPEN
GARAGE JOBS—SEE MISS KELLY.
3 FL'RMEN.$18-$20 | 3 GREASERS.$20 Up
2 WASHERS.$20-$22 | 4 HELPERS ..$18 Up
MECHS, ALL C.Sal. | PONTIAC MECH.Sal.
Gas Attds., Sanders, Rubbers, etc. Steady. Body, Fendermen, Painters, Hikers.
ROYAL, 184 W. Wash., 2d Fl.

MAP DRAFTSMAN, $150.
25-35 yrs.; single. Position out of city.
SALES CORRESP., $150.
25-30 yrs. Technical exp. required. Good.
Accountant, 25-28, $150.
Must also be a good bookkeeper. Loop.
File Clerk, 19-20 yrs. Good job. Loop. $65.
DAVIS PERSONNEL,
7 S. DEARBORN. R. 1206.

BORING MILL FOREMAN...............$175
TIME STUDY. COL. GRAD..........$175
MECH. ENGRS. UNDER 26............$130
BANK ADD. MACH. OPERS., SGL......$100
CANCELLATION CLK., FIRE INS.......$ 70
BOYS, H. S. GRADS., 17-18..........$50-$65
THE BAYNE AGENCY, 105 W. ADAMS-ST.

FINANCIAL.
111 W. JACKSON. SUITE 505.
Sr. Accnt., gentile, under 40, indus. Co. to be filled this morning, $3,600-$5,000. 12 H. S. grads., 17-19, Nordic, good appearance, to train for unusual finance positions. These positions must be filled this morning. $60-$75.

HOTEL COUPLES.................$65-$90 APT.
Houseman.....$75 r. | Hotel Clks..$65-$100
Porters.....$12-$15 | Countermen..........$18
3 YOUNG MEN, AGE 18-20, no exp....$15
Soda Men ...$16-$18 | Dishwasher.........$15
Cook, rest.....$22.50 | Hamburger Man..$20
SHAY, 936 N. MICHIGAN, OPP. DRAKE.

INDUSTRIAL ENG., $350; HEAT. AND Vent. Eng., $40; Estimator, lumber yard exp., $30; Machine Des., phonograph cabinets, $200; Photograph Retoucher, $30. ARCHITECTS' AGENCY, 508 S. Dearborn-st.

DOORMAN ...$65+T. 3 Housemen .$70-$65
2 El.&Bells..$55+T. Couple ....$60+Apt.
3 Clerks..$90-$60+R. Delic.-Clk. $12M.+T.
2 Wall washers....$75 Serv. Stat..........$20
STANDARD, 1105 Lawrence, at the "L."

CABINET MAKER, PRINTERS, PRESSmen; boys, factory, office, errands; machinists. Tuthill, 184 W. Washington, 3d floor.

HELP WANTED—MEN.

Employment Agencies.

SR. ACCOUNTANT, $3,000.
PERM.; AUTOMOTIVE EXP.; ACT NOW.
EXECUTIVE; auto finance; oppr.....$3,500
TIME STUDY; rate setter, engr......$2,500
COLLECTOR; with car; Gentile........$1,800
COLLEGE GRAD.; in account.; no exp.$1,200
CONTACT MEN; neat, tall; exec. type.$1,200
CORRESPONDENT; credit and collect.$1,300
CORRESPONDENT; refrigeration exp. $1,200
STOCK CLERK; age 23; yng. man....$1,200
CLERICAL; finance office expr.........$1,100
BOYS; office and errands............$60-$70
SALES; clothing; retail store..........$1,500
STENOGRAPHER; age 20; future.......$900
BILLER; Underwood Fanfold...........$1,200
Printers, See Fred Wilson!
PRESSMAN; horiz. Kelly B.; exp. Color and hi grade work..........$60-$75
PRESSMAN; 1 or 2; color Simplex.......$55
PRESSMAN; cyl. die cut; make dies...$50
PRESSMAN; horizontal exper..............$50
10 GORDON FEEDERS; at once...$20-$25
BOYS; with or without prtg. exp..$12-$15
6 METAL FINISHERS, 70C.
USED AUTO PARTS MEN; expr..........$30
STA. ENGINEER; maint.; age 35; S. S..$35
COMB. WELDER; Hartford test.. $60, R. B.
SAND BLASTER; core wk.; out city.$60,R.B.
PAINTERS; dispensation men..........$1 hr.
LOCKSMITH; age 25-35; hdware exp....$22
WASHER AND GREASER; in plant........$20
BOYS; learn polishing; oppor...........$10
Die maker .....$1.10 | Boys; wood shop.$12
Turret lathe ....$85 | Sheet metal wk.$1.12
Fur worker ....$30 | Stock room $16
Rug cleaner ....$17 | Boy; electric $12
Machinists ....85c | Young sprayer ...40c
Boy; wood fin....$15 | Yng. auto mech..$20
Shoe repair ....$25 | Yng. tool & die..50c
Auto wrecker ....$25 | Cabinet patch. ...60c
Router hands ...50c | Mach. helper $18
Hotel Maintenance, $75, R.
Hotel clerks .$70, R. | Hotel elevator ...$55
Hotel hseman. ..$70 | Tavern cook $20
Hamburger ....$18 | Countermen $16
Fry cook ....$18 | Bus boys $13
Dishwashers ....$14 | Hosp. help.$40,R.B.L.
TRIANGLE AGENCY
25 EAST JACKSON-BLVD.
13TH FLOOR, KIMBALL HALL.

PRODUCTION ENGR.—35-40 ....$10,000
PURCHASING AGENT, 30-35.......$3,600
SUPT. ALUMINUM FOUNDRY..........$5,000
INDUSTRIAL ENGR. Stpgs. 37 yrs.$3,600
INDUST. ENGRS. 30-35. Food mfgr..$3,000
INDUST. ENGR. 35-38 yrs...............$6,000
INDUST. ENGRS. 28-33. Univ...........$4,800
SALES ENGR. Ammonia Refrigeration.$3,600
DESIGNERS, 26-29. Univ. Radio exp..$2,400
3 RECENT COLLEGE GRADS, 22-24..$1,320
2 Payroll Insurance Auditors............$2,100
6 ACCTS Must be coll. grads, 26-28..$1,600
STENO. West Side, 22-25................$1,140
Fine Paper Sales. Exper. 30-40.........$2,550
CREDIT ADJUSTER. Classified ads....$1,800
UNIV. GRAD. 26, with cas. ins. exp.$1,500
SALESMEN, 25-30. Car. Specialty.....$1,300
SALES, 25-30. Able to handle boys....$1,500
REG. PHARM. 28-38. For sales.........$2,400
— — — DEPT. STORE PERSONNEL — — —
LUB. OIL Sales. 30-40 yrs..............$2,400
3 ACCOUNTANTS, 27-30. Univ...........$2,400
5 CORRESPONDENTS. College. 25-28.$1,350
COLLECTOR. Retail Exper. Car..........$1,800
3 FIELD MEN. Car. Univ. 23-27.........$1,600
3 JR. CREDIT MEN. Exp. not nec.......$1,300
ASST. PURCH. 24-26. Acct. Prtg.........$1,800
4 TALL MEN, car, some college, 26..$1,680
OFFICE BOY, 18-19. Addressograph....$832
ADDING MACHINE OPRS. 24-27..........$1,200
INDUSTRIAL T. S. ENGRS. 20-28 yrs.$2,100
Single young men to select piece goods, sell and operate department.
PIECE GOODS BUYER. Small town exp.
BUYER, Mgr. Main floor shoe dept.
DIVISIONAL MDSE MAN. First floor.
READY-TO-WEAR BUYER. Out of town.
DEPT. MGR. Floor coverings.
DEPT. MGR. Toys, Rugs, Etc.
DEPT. MGR. Lamps, Electrical.
A. J. McCOY & ASSOC., INC.,
SUITE 1130. 140 S. DEARBORN.

BOOKKEEPER—AUTO EXPERIENCE..$150
Jr. Acct., $100. Jr. Bank Clerk, $100.
Direct Sales, Draw +. Sales-Demonstrators.
PRINTING JOBS OPEN.
Rice Pressman, steady job....................$30
Gordon Pressman, young, suburb.............55c
2-3 comp., teach lino., suburb..............55c
Apprentice comp., west, steady.............$15
Apprentice comp., 6 mo. exp................$12
Boy, printing, errands, 40 hr. wk..........$10
Young, Kluge pressman, set type...........$25
Steel die feeder, steady job...............50c hr.
BOYS! BOYS! BOYS!
Factory ....$14 | Apprentices $10
Errands ....$10 | Garage $10
No experience.....$12 | Bakery $13
Husky ....$15 | Printing $12
Inspector, 65c.
Semi-Driver ....Scale | Painter ....Scale
Sprayer ....45c | Polish Buff. 75c
Millwright, Woodshop 75c
Elec. Maintenance, with car.......................70c
Cabinet Maker, some experience...............40c
Band Sawyer, 55c.
Tool-Die Mkr. ..$1.35 | Machinist 90c
Lathe Hd. ....80c | Sheet Metal 85c
Turret Lathe ......90c | Apprent. Mach. 35c
Jr. Tool-Die ....60c | Ship. Assist. $17
Sorter, ldry. ....$16 | Radio Assem. $16
Hotels, Bakery, Rest. Help.
Hotel Clerk ....$65 | Bus Boy.. $12, M., T.
Hotel Cple. .$125 apt. | Counter $15
Bread Baker ....$25 | S. O. Cooks..............$16
Helper, Bakery ...$16 | D. W. Porters............$12
Col. Porter, Bakery. | Fountain ....$15-$20
Cake Baker ....$30 | Filipino D. W..............$12
All Trades, 16 W. Jackson

STENO. OR STENOTYPE.
SALES PROM. DPT., asst. sales mgr....$80
DRAFTSMAN, arch. and industrial.......$130
SHIPPING CLERK, parcel post, frgt.....$110
BILLER, FANFOLD, frgt. traffic co.....$100
STOCK CLERK, acct., access. exp.........$85
STENOTYPE, good appear.; loop ofc....$70
OFFICE BOY, neat; loop ofc.; oppor....$50
PAINTERS, $1 HOUR.
RADIO SERVICE MAN; steady wk......$20
SERVICE MEN, Oil Burner exp...........$25
Tinsmith ....$1 | Assemblers 40c
Machinists ....85c | Yng. Ship. Clk.....$14
Factory Boys.............$14 | Boy, Box Factory.$18
Boys, Packer.............$12 | Trim Sawyer.........60c
Spot Welders ....45c | Stecker Hand.........60c
Paint Sprayers...........60c | Boy; wood shop..$15
Shaper Hand ....65c | Errand Boys $12
Boy, Cutler Ma...........$17 | Bench Hands 70c
Punch Press ....50c | Exp. Packers..........$18
Garage Help ....$20 | Repair Mach...........80c
[2] RESTR. CHEFS., $25.
Fry Cook ....$20 | Countermen $18
Griddle Man ....$20 | Fountain Men $18
Waiters ....$16 | Hamburger Men..$20
Nite Cook..$40.R.B.L. | Porters $12
Dishwashers ....$15 | Carvers $20
Bus Boys ....$14 | Filipinos $14
Sandwich Men ....$18 | Hotel Clerks..$65, R.
Engineer, Sta$.75,Rm. | Housemen .....$65, R.
MAJESTIC AGENCY
25 EAST JACKSON-BLVD.
10TH FLOOR, KIMBALL HALL.

INDUSTRIAL SALES.
Gd. sales backgrd., pref. dairy contacts, age 27-33; car furn.........$1,500+comm.+exp.
Spec. sales, univ. grad, age 24-28.......$125
Spec. sales, under 40, bakeries..........$150
SALES ENGR., SOUND EQUIPMENT..$200
SENIOR ACCOUNTANTS.
4 or 5 yrs.' public exp., 30-40....$200-$300
Semi-Srs., Juniors public exp....$125-$200
INDUSTRIAL ENGINEER.
Under 40. Professional experience....$4,200
Indus. Engrs. and Time Study.....$200-$250
Mech. Designer, spec. mch., exp..Salary open
Mech. Designer, A. C.-D. C. motors....$2,700
Mach. Designer, exp. hvy. mchry...$1.20 hr.
. . . . SHIPPING CLERK, $110 . . . .
Small metal parts exp. Know city routes and exp. bossing truckers. Good opportunity.
SPRAYER, 60C HOUR.
ELECTRIC WELDER, 90C.
AUTO PARTS STOCKROOM..........$15 UP
COMB. WELDER, UNION.................$1.35
HORIZONTAL BORING MILL..............95c
Cook, rest.....$22.50 | Bus Boys.....$12-$15
Cigar Counter Boy, no exper. neces......$65
Countermen ....$18 | Hamburger Man..$20
Maint. Hotel...........$75 | Houseman ...$75, rm.
S-H-A-Y, 14 W. Washington

BOOKKEEPER, GEN. MOTOR EXP., OPEN.
— Drug Salesmen; Travel exp., $50 — —
Jr. Salesmen, $40, c. | Steno.-Bkkpr. ..$100
Steno. [yg.] ..$17.50 | Salesmen ....open
Draftsman ....$40 | Jr. Accountant, $100.
6 UPHOLSTERERS, 90C HOUR.
Arm. Winders ....50c | Cabt. Makers .....PW
Horiz. bore ....90c | Lathe Hand 80c
POLISHERS & RUBBERS, 55C PLUS.
Auto. Screw ....90c | Pol. & Buff. .....open.
Spot Welders ....42c | Machinist 90c
Asbestos siders ....op. | Yg Packers ....open.
Springer ....70c | Sprayers ....open.
Errand Boys ....$10 | Molders ....open.
Tall Boys ....$17.50 | Boys—No exp. ..$12
BOYS—LEARN TRADE, $10.
HOTEL, RESTAURANT AND INSTITUTION.
Chef Manager ......$30 | Grill Cook $20
Sht. Order Cook..$18 | Counterman $16
Fili. Busboy ....$12 | Tav. Porter, $40, r.,b.
Houseman ....$60 | Dishwasher $12
Janitor ....$18 | Bakers Helper $14
MONARCH SYSTEM
166 W. WASHINGTON. 4TH FLOOR.

9 JOBS, $10,000-$30,000.
. . . Executives in Sales-Mfg.-Acctg. . . .
MASTER MECHANIC; Fdry. Exp.......$6,000
FCTRY. Supt., heavy equip., und. 35.$4,000+
INDUS. ENGR.; 30-40, Pro-Mfg. Exp.$4,500
CHEML. ENGR.; Varn.-Lacquers.........$275
CERAMIC ENGR.; 5 yrs.' Tile Exp....OPEN
FDRY. FOREMAN; Und. 45, Fdy. Ex..$3,000
ASST. SUPT.; Expd. Elec. Welding......$350
DSGN.-DVLPMNT. ENGR.; Add. Mach..$300
HEATING ENGR.; Steam-Hot Water.$200+
SHEET METAL Dftsmn.; gd. on layout..$280
TIME STUDY ENGR.; Fdry.-Eng. Mfg..$180
DIST. SALES MGR.; Forgings, Und. 35..$350
COMMERCIAL ARTIST; Layout Ex.$60 wk.
PUBLIC RELATIONS; Educational.... $2,400
GROC. SALES; Canned Goods Ex.,......Open
SALES, DRUG Contact., Confection..$1,800+
SALES; Lge. Com. Refrig. Exp.........$3,600
SALES; Cas. Ins., Und. 38, Expd.......$2,400
BUSINESS MEN'S
Clearing House. 209 S. State-st.

FURNITURE SALES..........$40 AND COMM.
Phone solicitor. | Engineer $30
Credit clerk ....$80 | Lathe hand 90c
Office boys ....$12 | Machinists 65c
Auto mechanic ...$35 | Horiz. bor. mill...80c
Auto painter ....$30 | Polish., some exp.$20
Garage floorman .$17 | Band sawshaper .60c
Body fender ....85c | Sprayer, wood 60c
Elevator boy ....$60 | Woodworker 60c
Fountain boy ....$25 | Husky shop boy.$18
Counter boys..$15-$18 | Cooks helpers.$12-$18
Steam table ....$20 | Fry cook, hotel.$75r.
BUSCH AGENCY, 184 W. WASHINGTON.

EXPD. KITCHEN HELP.
Fee only one-third of a week's pay!
MAUER & MACHT'S, 538 S. DEARBORN.

SMILIN' JACK—PICKING COTTON

HELP WANTED—MEN.

Employment Agencies.

SPOT WELDER .50C | Punch Press 50c
Engine Lathe ..85c | Horizontal bore ..95c
A1 Drill pr. ......55c | Polishers 75c
Mill. mach. ....80c | Int. & Ext. Grind.80c
FACTORY BOYS—$15.
Brass Molder .....top | Wood Workers ..top
Vertical bore .....95c | Tool Maker $1.00
Sticker Hand .....75c | Router Hand 60c
Glue Clamper .....65c | Wood Mill hand...top
LOCAL, 30 N. WELLS

BOYS! BOYS! BOYS! BOYS!
Gas Stations, Garages, etc. Real chances.
GAS ATTENDANT—Take charge.........$25
GAS ATTENDANT—Mech. helper........$20
GAS ATTENDANT—Age 50 ....$15
2 GARAGE FLOORMEN—No. wash.......$20
Body Fender ....$40 | Mech. Helper $18
GENERAL AUTOMOTIVE,
37 WEST JACKSON. ROOM 49.

10 PAINTERS UNION, NONUNION. GREAT NORTHERN, 601 W. MADISON.

Employment Service.

SALARIED POSITIONS—SEE OUR AD THIS column Sun Wed R W BIXBY INC

TRADE SCHOOLS—MEN.

COLLEGE OF ADVANCED TRAFFIC.
FOR FIFTEEN YEARS AMERICA'S LEADING RESIDENTIAL SCHOOL OF
TRAFFIC TRAINING
offers a practical course of instruction covering all phases of railroad, motor truck, waterway and air traffic work.
Here's your chance to prepare for a
Good Paying Profession
Trained men are constantly in demand by transportation and industrial concerns.
Call, write or visit—10 A. M. to 9 P. M. 330 S. Wells-st., Dept. C-15. Har. 8649.

Shop Help in Demand.
LEARN
TOOL & DIE MAKING
MACHINIST TRADE.
Automatic Screw Machines.
Get experience on actual machine work. Train in the most complete training shops in America. Practical methods. Jobs open at good pay. FREE EMPLOYMENT help. Start now, days, evenings. Low fee. Write for FREE illustrated book or visit shops today.
Allied Screw Machine Co.,
609 W. LAKE-ST., DEPT. T. HAY. 1136.

A REAL FUTURE
awaits mechanically minded men who prepare themselves for technical positions in
AIR-CONDITIONING
Leading manufacturers are now co-operating with our organization in an extensive training program—which incl. practical work in new $300,000 laboratory and shops. Write or call for particulars and laboratory pass. Refrigeration and Air Conditioning Institute. 2152 Lawrence-av., Chicago. Longb. 6100.

AIR CONDITIONING
AND REFRIGERATION
needs trained men. Prepare yourself for a good paying job. Grow with the industry. Be one of the first to get to top. Nationwide placement service. Investigate. Act now. Send postcard or call for free descriptive booklet, "The Air You Breathe."
THERMO AIR CONDITIONING INST., 129 W. Hubbard-street, Chicago.
Open eves. Visitors welcome, 9 a.m. to 9 p.m. Also New York and Los Angeles.

DIESEL
with its tremendous growth must have trained men for sales, service, instalation, operation and manufacturing. Would you like to be the trained man? Be prepared to take a place in this growing industry. Investigate its many possibilities. Write for free copy "March of Diesel." 32 pages of facts.
HEMPHILL DIESEL SCHOOLS.
2022 Larrabee-st., Chicago.
Visitors welcome 9 a. m. to 9 p. m. daily.

. . FOR YOU WHO ARE INTERESTED . . in becoming
BARBERS.
There is a book that is the answer to all your problems in selecting the proper school. It is free. Call, phone, or write.
MOLER SYSTEM,
177 N. State-street. CEN. 6393.

AIR CONDITIONING
Electric Refrigeration
Reliable men with fair education who are mechanically inclined and would like to better themselves; must be willing to train in spare time to learn installing and servicing work. Write, giving age, present occupation. UTILITIES ENG. INST., 404 N. WELLS.

BE A TRAFFIC MANAGER.
Big demand for expert traffic men with shippers and transportation companies. Before you invest—investigate Chicago's most modern and practical school. Free empl. help to students. Visit 10 a. m. to 9 p. m. or write
Freight Traffic Institute,
176 W. Adams-st., Dept. T4. State 2330.

— — NO CLASSES NECESSARY FOR — —
U. S. JOBS
FORMER U. S. EXAMINER HELPS YOU. P. O. and R. Mail clerks, Liquor, Meat, and Customs Inspectors, Truck drivers, Guards, laborers, File clerks, Typists, Stenos., Bkprs., accts., etc., exams. No cost if unsuccessful. Men, Women. Write PATTERSON, or call 77 W. Washington, R. 715, Fra. 9784.

AIR CONDITIONING
AND REFRIGERATION have created many new, well paid jobs. Investigate now. Learn HERE in spare time, EVES. or days. Pract. laboratory and testing. Experts to help you. Call, write or phone, VIC. 8376. 64 page book free. CHICAGO TECHNICAL COLLEGE 13-A TECH. BLDG., 118 E. 26th-street.

Work for "Uncle Sam"
Start $1,260-$2,100 year. Steady increase. Dependable. Men, women. Prepare now for Chicago examinations. Influence unnecessary. Common education sufficient. List jobs, particulars telling how to get appointment—FREE. FRANKLIN INSTITUTE, London Guarantee Building, 360 N. Michigan-avenue.

LEARN FINGER PRINTING.
Personal instruction by qualified instructors; eve. class twice weekly in Loop for men and women; excellent training; tuition $25. Start Oct. 11. Enroll eves. 5-9 at Chicago School of Fingerprinting, Great Northern Hotel. See Wm. A. Rogers.

ONLY LOCAL SCHOOL WITH CLASSES.
GOV'T-STATE JOBS
Review school subjects. No extra cost. Class starting. Bkkprs., accntnts., clerical. File, typist, others. Former expert directs. Western Bureau, 37 W. Van Buren. Wab. 6522.

Showcard-Sign-Poster Art
LOWEST RATES—EASY TERMS NOW. Indiv. instr.; day-eve.; free empl.; Chicago's largest studio. BOOKLET FREE. ACME STUDIO, 21 W. Austin. Sup. 1755.

LEARN MECHANICAL DENTISTRY—EARN big pay; regular employment. Laboratory course; new tech. methods. Inquire today. CHICAGO SCHOOL OF MODERN MECHANICAL DENTISTRY, Dept. 5, 64 E. Lake.

MEN—DUE TO INCREASED DEMAND FOR Marinello hair stylists in Beauty Culture we will make special offer to all who register by Oct. 15. Read the Marinello Co-ed advertisement under Trade Schools—Women.

NEGATIVE RETOUCHING FOR PHOTOGraphy and coloring of photographs. Ray Schools, 116 S. Michigan-av., Chicago.

STENO.—SECRL.; 8-16 WKS.; DAYS, EVES. Lowest cost. Amazing opp. now. See proof. Chi. Bus. Coll., 190 N. State, Fra. 4122.

MALE SECRETARIES IN GREAT DEMAND —3-6 mo. Courses day or eve. Placement free. Century College, 105 W. Madison, Fra. 8478.

FLORISTS—ADVANCED OR BEGINNERS. 60 day and special courses. Low fee. Allied Floral Art Academy, 1581 Ogden.

— — — EARN WHILE LEARNING — — — Auto mechanic; body; fender. Federal Auto Engr., 2040 Washington-blvd.

PHOTO-RETOUCHING [MECHANICAL] ON prints for advertising purposes. Ray Schools, 116 S. Michigan-av., Chicago.

WINDOW DISPLAY, SHOWCARD WRITING. Ray Schools, 116 S. Michigan-av., Chicago.

— WELDING ACETYLENE, ELECTRIC — T. & T. Welding, 663 Randolph.

TRADE SCHOOLS—MEN.

— — LEARN THE PRACTICAL WAY — —
ONE WEEK FREE TRIAL.
Tool and die. Machinist.
Refrigeration. Air Conditioning.
Auto Mechanics. Body and Fender.
Radio. Wireless Telegraphy.
Investigate our Diesel plus training.
GREER COLLEGE. 2027 S. WABASH.

—LEARN WELDING—GAS OR ELECTRIC— Short intensive course. Come and see our students at work.
GREER COLLEGE. 2027 S. WABASH.

HELP WANTED—WOMEN.

Stores and Offices.

BKKPR.-STENO.—JEWISH, SINGLE, EXP., past 21 yrs.; real opport. right girl. Standard Auto Equip., 3751 Ogden. Apply today.

CANDY SALESGIRLS—EXP. YNG. LADIES preferred. 1505 E. 53d-st.

CORSET-LINGERIE SHOP—EXPD. PREFD., but not necessary. 3343 Lawrence.

DRESS SALESLADIES—EXP., FOR NEW store. Apply 4025 W. Madison-st.

GEN. OFFICE WORK—ABLE TALK INTELligently on ph., fairly rapid dictation. Must be 4 yr. H. S. grad. Nr. loop. Full details. Will consider bright beginner. $15 start. Address P P 106, Tribune.

GENERAL OFFICE GIRL — EXPER. IN printing bus. Address P K 395, Tribune.

GROCERY CLERK—EXPERIENCED. CALL after 6 p. m., 5120 Fullerton.

MILLINERY SALESLADIES—ALSO MAKER —living on No. side. Apply at once. French Millinery, 3902 Broadway.

SALESLADIES
Experienced for coats and suits; good salary; full and part time. Apply
THE KOMISS CO. 100 N. State.

SALES LADIES—EXP. DRESSES, COATS. Steady. Greene's Frocks, 3405 Lawrence.

SEC.—25 YRS.; ALSO SELLING EXP. DEsirable; stdy. empl., gd. oppor. Apply 4803 N. Claremont, 2d fl., Mon., 9 a. m.-12 and 1-3.

STENOGRAPHER—TO ASSIST BOOKKEEPer. Single, Gentile, Age 22-26; Previous exp. in installment furniture, jewelry or small loans is required. Give full particulars and state least salary considered. Address H 296, Tribune.

STENOGRAPHER AND SECRETARY—EFficient; able to handle detail work; wall paper experience preferred. State age, exp. and salary. Address P E 196, Tribune.

TELEPHONE SOLICITOR—EXPENSES AND comm. 3955 W. 26th-street, Room 7.

TYPIST—BEGINNER; SOME LT. HSWK. State age, sal. Address H 587, Tribune.

Professions and Trades.

ALTERATION FINISHERS—EXPERIENCED only; high grade gowns. Apply 555 Diversey-parkway.

ALTERATION GIRL—WITH MICHIGANavenue experience. 904 North Michigan.

ALTERATION GIRL—MUST HAVE EXCEPtional exp. 15 E. Washington, Rm. 1213.

BEAUTY CULTURE INSTRUCTRESSES. Also all around expert operators, 23-30 yrs. of age, with 5 yrs.' exp. to train to become instructresses. Must have hi-school education. Good salary. 14 N. Michigan, 5th flr.

BEAUTY OPERATORS—2, ALL AROUND, with nice personality, who have had experience in high class salons. SWAIN'S 130 N Oak Park-avenue, Oak Park.

BEAUTY OPERATOR—ALL AROUND; ALSO finger wavers and manicurists; steady or part time. Sterling, 1939 E. 71st-street.

BEAUTY OPERATOR—MUST BE EXPERT finger waver and manicurist. 1017 E. 47th-street. Kenwood 0023.

BEAUTY OPERATORS — EXPD. ALL around; steady. Henris, 2517 Devon-avenue.

BEAUTY OPER.—EXPD.; STEADY GOOD pay. 147 S. Oak Park-avenue. Euc. 9260.

BEAUTY OPERATOR—3 YEARS' EXPER.; part time. Gentiles. Jun. 4998.

BEAUTY OPERATOR—EXPERIENCED; ALL around. Steady. 3253 N. Clark-street.

BEAUTY OPERATOR—EXP. ALL AROUND. Following preferred. 2441½ N. Clark-st.

BEAUT. OP.—EXP.; BLUE ISLAND SHOP. Good pay. Apply 102 E. 154th-st., Harvey.

BEAUTY OPER.—STDY. AND EXT., A1, min. hours. Dept. Store. 2055 Milwaukee.

BEAUTY OPERATOR—A1 MANICURIST; guaranteed salary. 3951 Lawrence-av.

CHOCOLATE DIPPERS.
Must be experienced. DUTCH MILL CANDIES, 2222 Diversey.

CHOCOLATE DIPPERS—EXPERIENCED. 2 handed work only. 514 South Loomis.

CROCHET BEADERS AND HAND BEADers; expd. 224 S. Market-st., 2d floor.

DANCING SCHOOL PIANIST—APPLY AFT. 10 a. m. Dufek Studio, 6136 Cermak-rd.

EMBROIDERY OPERATOR—EXP. METROpolitan Drapery Co., 412 S. Peoria.

FASHION ARTIST — SPLENDID OPENING for a thoroughly capable fashion artist; must be able to produce high class fashion work for a store catering to the better class clientele; exceptional position for a top ranking creative artist; submit samples, give full details, together with age and salary expected, in first letter. Address B M 15, Tribune.

FINISHER—EXPD. ON WOMEN'S COATS. Rm. 204, 540 N. Michigan-avenue.

FISHING TACKLE, FLY TIERS—MUST BE experienced. Address P G 146, Tribune.

FUR FINISHER AND LINER—1ST CLASS. 7 W. Madison-st. Rm. 507. Dea. 2574.

FUR FINISHER—ONLY EXP. NEED APply. 11025 Michigan.

FUR FINISHERS AND FUR OPERATORS. Apply 27 E. Monroe-st., room 502.

HOSIERY REPAIR GIRL—EXPERIENCED. Apply 1509 E. 55th-st. Room 12.

MANICURISTS—EXPERIENCED. SWAIN'S 130 N. Oak Park-avenue, Oak Park.

MASSEUSE—EXP.; LADIES ONLY. MELLquist Reducing Salons, 336 N. Michigan.

MILLINERY DESIGNER.
Retail exp. Good pay. Steady position. ADDRESS P G 524, TRIBUNE.

MILLINERY-COPYIST—CAPABLE OF TAKing complete charge of workroom. Vanity Hats, 185 N. Wabash.

NURSE—YOUNG, EXP.; FOR PRIV. HOME; steady. 5219 Dakin-st. after 7 p. m.

OPERATORS—SINGLE NEEDLE AND BINDers. L. & L. Mfg. Co., 1101 N. Paulina.

OPERATORS—SINGLE NEEDLE AND BINDer. expd. 502 S. Wells-street, 3d floor.

PHYSICIAN — DIETITIAN PREFERRED. Salary. Address P E 539, Tribune.

PRESS OPERATORS AND SHIRT FINISHers; expd.; white. New Harmony Laundry, 1716 W. 75th-place.

SEAMSTRESS — EXP., WHITE; DARNER; also shirt finishers. 7341 So. State.

SET-UP PAPER BOX
Operators—Experienced Only.
Stayers—S. & S. operators—glueing off. — stitchers — floor girls — benders. For day, evening, or Sunday. Guaranteed wages.
THE ELLEGANT PAPER BOX MFG. CO. 2422 S. CRAWFORD-AV.

SHIRT IRONER — EXPERIENCED, FOR hand laundry. 944 Rush-street.

SILK SHADE MAKERS
EXPERIENCED ONLY. STEADY EMPLOYMENT. $18 TO $20 AVERAGE PER WEEK. PLEASANT WORKING CONDITIONS.
T. A. STIFFEL CO.,
615 N. ABERDEEN.

WILL TEACH FEW BRIGHT YOUNG women Swedish massage for services; good pos. open. Kellberg, 32 N. State-street.

WOMAN ON HAND MADE CHILDREN'S dresses. Smocker exper. 150 E. Superior.

Household Help.

COL.; DAY WORK; EXPD.; REF.; $2.50 and car fare. Call Canal 6911. Fr. Mon.

COUPLES — FOR ADVERTISEMENTS FOR couples see separate subheading "Couples" immediately following this subclassification.

COOK—1ST CLASS 20 TO 35 EXPD. NO hswk., own room. Call Superior 7932.

COOK—EXP., GEN. HSWK.; WH., NO LAUN. Own rm., bath; $12, stay or go. Ken. 1401.

CK.—GEN. HSWK.; WH., COL.; GO NITES; no ldry.; $10. 122 S. Cuyler. Euc. 1063.

HELP WANTED—WOMEN.

Household Help.

GEN. HSWK.—UNDER 35; GERM., SCAND., or country girl; plain cook; no ldry., no sm. chil.; rm.-bath; Gentile; $8-$10. Mid. 6219.

GENERAL HOUSEWORK—WHITE. No laundry. No cooking. Small family; stay; $8-$10. Lake V. 0233.

GEN. HSWK.—WH. 25-35. EXP. WITH YR. old child and cooking. No laun. Own rm.-bath. $12. 1447 Birchwood. 1st. Hol. 2254.

GEN. HSWK.—WHT. SM. APT. 2 ADULTS. Light ldry. Stay. Van Buren 5548.

GEN. HSWK.—20-35; 2 CHILDREN; GOOD home; own room. Sunnyside 5743.

GEN. HSWK.—WHT., PROTESTANT. EXP. cooking. Agar. 655 Grace-st. Bit. 7852.

GEN. HSWK.—WHT.; STAY; SM. FAM.; NO cook; gd. pay. Fink. 7314 Coles. Sou. 0300.

GEN. HSWK.—COOK, WHITE, YOUNG; NO laundry; own rm.; $10; refs. Fairfax 5944.

GEN. HSWK.—WHT.; 20-30; NO LAUN.; 2 child; own rm.; $10-$12. Reg. Pk. 7384.

GEN. HSWK.—WHITE; STAY; NO LAUN. Good refs. 7000 Sheridan. 1st. She. 7436.

GIRLS—TO SHARE GENERAL HOUSEWK.—care children, in small country home near Barrington. State ages and salary. ADDRESS P J 110, TRIBUNE.

GIRL—WHITE; EXP. GEN. HSEWK.; PROT. 25-40; good cook; like children; family of 5; stay or go; other help. Beverly Hills. State salary. Address P L 566, Tribune.

GIRL OR WOMAN—WH.; CARE 2 CHILdren; own rm.; no hswk.; no laundry. 1449 E. 56th-street. Apt. 12, after 7 p. m.

GIRL OR YG. WOMAN—WHITE; GEN. HSwk. own rm., no ckg., small fam. gd home. Richman. 1631 N. Richmond. Arm. 5879.

GIRL OR WOMAN—GENL. HOUSEKEEPing; own rm.; $10; refs. in attr. Lincolnwood home. $8. Teasville 1506.

GIRL—WH., HSWK., OWN RM., BATH; 4 adults; gd. pay. Harris. 2134 N. Sawyer. Albany 5357.

GIRL OR WOMAN—WHITE; GENL. HSWK.; no cooking; must like children [2]; own rm.; $10. Niles Center 1001.

GIRL—GENERAL HOUSEWORK. NO COOKing. Wilmette 1353.

GIRL—WH.; 22-30; SMALL APT.; GENtiles; 1½ yr. baby; stay; refs. Kedzie 7235.

GIRL—WHT.; ASST. HSWK.; OWN RM. no laun. 5021 Dorchester, 2d. Ken. 7179.

GIRL—HSWK.; WHITE, EXPD.; STAY; 3 rms.; good sal.; like children. Mid. 0854.

GIRL—20-35; CARE BABY, GEN. HSWK.; gd. sal. Fortun. 3145 W. 16th. 1st fl. frt.

GIRL—WHITE. GEN. HSWK.; OWN ROOM and radio; no babies. $9-$11. Hol. 4478.

GIRL—WH. HSWK. GOOD PAY. STAY. S. Sherman. 4928 N. Spaulding. Irv. 5151.

GIRL—WHT., EXP., COOK, ASST. CARE INfant; no hswk. $10-$12. Bow. 5379.

GIRL—WHITE OR WOMAN FOR GEN. HSWK.—Stay. Eddin. 2861 Palmer. Armitage 3126.

GIRL—WHT. OR COL.; LT. HSWK. ASST. childr.; stay. 6335 N. Claremont. Hol. 4296.

GIRL—GENL. HSWK. ASST. WITH BABY; good wages. Call Berkson, Estabrook 1688.

GIRL—WH. HSWK. NO LDRY.; NO COOK; GD. home. Gd. sal. 5454 Leland-av. Ave. 9286.

GIRL—WH. GEN. HSEWK.; NO LDRY.; no ckg. Care 2 child. Own rm. 456 Roslyn-pl.

GIRL—WHT. OR LT. COL.; GENL. HSWK.; STAY; own room. 2 children. Regent 0358.

GIRL—WH., LT. HSWK., 1 CHL.; NO LDRY.; ck.; Gent. [illegible] 4167.

GIRL—WH. GEN. HSWK.; 2 CHILD.; OWN rm.; no ldry.; $7. Braude. 3710 Pine Grove.

GIRL—WH.; LT. HSWK.; GD. HOME. SAL. No wash. Cent. 8635. Call eve., Jun. 6948.

GIRL—WHITE; GEN. HSWK.; NO LDRY.; [illegible] Lake View 7412.

GIRL—WHT. EXPD. 22-30. CARE OF 3 yr. child; $7; stay. Bittersweet 5807.

GIRL—WHITE. UNDER 35. HSWK.-COOKing; no ldry.; good pay. Plaza 3168.

GIRL—WHITE. GEN. HSWK.; NO LAUN.; stay; refs.; $7-$8. Midway 5123.

HOUSEKEEPER—MIDDLE AGED, GEN. hswk. and care of children; stay. 535 W. Garfield-blvd., 1st. Ph. Englewood 7282.

HOUSEKEEPER, 45-50—CARE 2 CHILD. 3-8 yrs. Light hswk. plain cooking. Own rm. W. suburb. Address P J 536, Tribune.

HOUSEKEEPER AND COOK—STEADY JOB; good home. Phone Dearborn 6861.

HOUSEKEEPER — WHITE — GOOD COOK; stay. Good salary. [illegible]

MAID—WHITE. GEN. HSWK., ASST. COOK. Gd. home, gd. wages. Hyde Park 9709.

MAID—WHITE. GEN'L HSWK. 1 CHILD; exp.; own rm.; good wages. H. P. 3551.

MAID—WHT.; GENL. HSWK.; PLAIN CK. Child. Own rm. $10. Davis 8264.

MAID—GEN'L HSWK. PLAIN CK.; SML. child; own rm. $10. Cen. 5711, 9-5. Ref.

MAID—WHT. GD CK. LGT HSWK.; PERS ldry. Hotel apt. Gd. sal. Del. 0007.

MOTHER AND DAUGHTER—WHITE. mother for hswk., daughter for children's companion and asst. hswk. $25 mo. together. Priv. rm.; radio. Ravens. 3817.

NURSEMAID—WHITE, EXPERIENCED; $10; other help kept. Plaza 7771.

NURSEMAID, 25-40—WH.; EXP.; COMPL. care 2 child.; $12; stay. Saginaw 4817.

NURSEMD.—WH.; 18-30; ASST. CARE 2 chi.; no hswk.; stay; $5-6. Pla. 7094.

WANTED—WOMAN AS COMP. TO ELD. woman in country; exchange for home; must be healthy. Address H 276, Tribune.

WOMAN—WHI., COMPETENT CATHOLIC pref.; gen. hswk., cooking in Evanston; must like children. Greenleaf 3996.

WOMEN—SCANDINAVIAN OR GERMAN; who [illegible] gd. home; lt. hswk. Pens. 2428.

WOMAN—WHT. 45-60. CARE 2 YR. CHILD. Gd. home. $4. [illegible] bet. 8-9 p. m.

WOMAN—MID. AGED; GEN. HSWK.; SM. apt.; cook.; 1 child; stay; $7. 2800 Diversey.

WOMAN—MARRIED, RELIABLE; WORK in rmg. hse.; apt. and sal. $15. [illegible] 65th-st.

THE TRIBUNE OFFERS SPECIAL LOW rates to persons advertising for positions. For further information stop at the Want Ad Office, Madison and Dearborn-streets, or in the lobby of Tribune Tower.

Couples.

WOMAN—GENL. HSWK. PART CARE children; man, genl. indoor-outdoor work; priv. country home in N. suburb. State ages and sal. Address P E 510, Tribune.

Clubs, Hotels, and Restaurants.

COOK—MUST BE EXPD.; 4-8:30 P. M.; NO Sat. or Sun. 62 E. Lake-street.

PANTRY—EXPERIENCED HOT FOODS AND salads, toasted sandwiches. Good wages, short hours. Farrell's, 307 W. Jackson.

WAITRESSES—EXPER. SHORT HOURS. Apply early. 324 N. Michigan.

Saleswomen.

Christmas Card Salespeople.
Why waste time with ordinary, unknown lines? Earn larger commissions, easy bonuses, selling Wallace Brown Personal Christmas Cards and Stationery with name. Known to millions of satisfied customers. Over 100 smart, exclusive new designs—lowest prices. See our "Master Creation" 21 card Box Assortment—the season's leading seller. Retails $1 you make 50c. Also 9 other money-making Assortments. Samples Furnished Free. No experience needed. Big weeks are here—let us help you start at once. Call or write at once.
WALLACE BROWN, Inc.,
36 S. State. North American Bldg. [Dept.CT.]

CHRISTMAS CARD SALESPEOPLE—GET THE BEST.
Six sensational super assortments selling like "WILDFIRE." Everybody "GOING WILD" about our three way "ROYAL" 21 folder assortment. Costs you 50c; sells for $1.00; worth $3.00. Also many others. Nothing in the entire country can be compared with it. Hand painted "ETCHINGS" assortment another KNOCKOUT. "GIFT WRAPPINGS," "HUMOROUS," "RELIGIOUS" and "EVERYDAY" assortments. Big profits. Samples on APPROVAL.
SILVER SWAN STUDIOS.
320 FIFTH-AVENUE. Dept. 266. New York.

. . . . CHRISTMAS CARDS . . . .
Earn Big Daily Commissions.
selling the Boulevard Line of Personalized Cards, and Box Assortments. Send TODAY for Samples.
BOULEVARD
ART PUBLISHERS.
17 N. Wabash-av., Dept. 10. Chicago, Ill.

INTERIOR DECORATOR—EXPERIENCED, with some ideas of selling home furnishings. Good opportunity. Salary. ADDRESS P S 180, TRIBUNE.

HELP WANTED—WOMEN.

Saleswomen.

Christmas Card Salespeople
GET THIS MONEY-MAKER.
Sell the hit of the season! Our new GOLDEN TREASURE CHEST is entirely different. 21 superb assorted Christmas Folders in a beautiful embossed metallic gold foil TREASURE CHEST. Sells for $1, profit 100%. Selling better than our famous JEWEL CASE sold last year by a local firm. Also 7 other popular assortments bring big profits.
PERSONAL CHRISTMAS CARDS.
New "Artist Award" Selection surpasses all others. 78 sparkling creations of outstanding quality. Low prices and largest commissions bring big earnings. We have no branch offices this year. Deal direct and save manager's commission. Samples sent at once.
JANES ART STUDIOS, INC.,
5 ANSON-PLACE, ROCHESTER, N. Y.

NO NEED TO BE UNEMPLOYED.
Real estate business is picking up. We need more ambitious women, 25 to 45 years of age. Prefer those now employed who want to improve their positions, but will consider every one who is willing to work.
SALARY AND COMMISSION
and transportation will be given to those who are qualified to follow our instructions. Plenty of leads. Our executives train you and close your deals for you. Here's where hard work pays big returns. Apply in person Monday, 10 a. m. to 4 p. m. or 5:30 to 8 p. m. MR. BALTZELL, Room 425. 111 W. WASHINGTON-STREET.

83 DAYS TO CHRISTMAS.
You can make good money selling gift items such as hosiery, lingerie, Christmas cards to friends and neighbors. Liberal comm. and bonus. Cornet Co., 229 W. Washington.

Sell Guaranteed Hosiery
at wholesale prices; earn from $3 to $5 daily comm. Also lingerie and men's furnishings. We teach you. Part time permitted. Miss Brown, 227 W. Washington.

— — SELL GUARANTEED HOSIERY — — Pure silk chiffon hose, 3 pair, $1. Men's sox, 3 pair, 25c. Guaranteed lingerie. Pure dye slips, 59c. Credit given. Have a bus. of your own. No capital needed. Com. CERTIFIED, 221 W. Washington.

SALESLADIES—NEAT APPEARING, 21-30, to travel with lady manager, Detroit or Peoria, introducing art work; straight salary; permanent position; rapid advancement. FINE ARTS ASSN., 509 S. Wabash.

SALESLADIES—TAKE ORDERS COAL AND stokers; home district; all or part time; leads furnished; liberal commission on first and repeat orders. AETNA INDUSTRIES. 20 E. Jackson.

SALESLADY—OVER 29, NO EXPERIENCE necessary; tactful with customers; generous per cent and expenses. Appar. Apply Monday, 10-12, 209 S. State, Suite 923.

SELL 50 BEAUTIFUL MULTICOLORED name imprinted Christmas cards for $1. WRIGHT STUDIOS, 223 W. JACKSON.

LADIES — REALSILK HOSIERY MILLS have few good openings in city. Appointments only. Adv. comm. Railway Exch. Bldg.

LADY—OVER 30 LADIES' WEAR DEPT.; $18 sal., bonus and commission; also part time workers. 316 S. Wabash 5th floor.

DEMON.—SAL. AND BONUS; GD. FUTURE; exp. not nec.; home pieces; est. ter.; short hours; perm. 225 N. Michigan, Room 307.

CHRISTIAN WOM.—RELIG. ED. WK. GUAR. income; comm. Address P M 383, Tribune.

Nurses' Registries.

REGISTERED NURSES— GENERAL FLOOR DUTY. SHAY, 936 N. MICHIGAN, OPP. DRAKE.

UNDERGRADUATES, NOT OVER 40, FOR institutional and infant work. At once. Abbott Nursing Service, 5063 Kenmore.

Employment Agencies.

STENO.-SECY., CLEARING $120
STENO., insurance exp., Evanston.......$75
STENO.-SECY. to facty. mgr., south....$90
STENO., Cord Switchboard Opr., south.$65
SPANISH STENO.-Ediphone Oper.........$18
FULL CHG. BKKPR., ret'l markup exp.$100
2 TYPISTS, southwest side...................$15
ELL. FISH. OPR., ext. southwest side.$100
TYPIST, Gentile, real estate exp., loop..$18
COMPTOMETER OPER.-BOOKKEEPER.$100
ADD. MACHINE Oper., extra clean cut.$100
NATL. CASH REG. SUPERVISOR......$175
MONROE CALCULATOR, inventory exp.$15
CASHIER, Sunstrand Operator...........$18
Glader Corp., 110 S. Dearb'n.

BURROUGHS OPER.-BKPG................$100
Burr. Bkpr.-Steno.-Order Dept...........$70
STENO.-COMPT. OPR., 22 yrs............$90
NAT. C. REG. OPR., Loop....................$98
BKPR., Gen. Ofce. Mgr., 28................$110
MOON HOPKINS BILLER, 25................$65
STENO.-SEC'TY, 28-30, Univ. Grad......$125
DEPT. MGR., Dept. Store, Lamp Exper. Competent Fitter and Manager for Women's Wear, Alteration Room, Good Merchandise, Mid West City.
A. J. McCOY & ASSOC., INC.,
SUITE 1130. 140 S. DEARBORN.

MOLENE, BANKERS' BLDG
LEGAL STENO., 25-30 yrs., lp.............$110
STENO., S. W., A1 detail girl.............$100
BKPR., F. CHG., MFG. EXP., lite steno.$110
STENO.-COMPT. OPR., S. W................$85
TYP.-BILLER,-SWBD., S. W.................$80
DICT. OPR., N. S., very rapid............$100
COMPT. OPR.-TIMEKEEPER, S. W.....$80
TYPIST, rapid, N. S., teach pol. writing.
STAT. TYPIST, lp., pref. C. P. A. exp..$100
STENO.-STAT. TYPIST, yg., lp..............$90

ANNOUNCEMENT.
MISS DOLLIE E. JOHNSON.
[Formerly with Triangle Employment Agency] is now associated with the
PROGRESSIVE PERSONNEL,
220 S. STATE-STREET.
Consumer's Building.
HIGH GRADE OFFICE POSITIONS.

COUPLES, PRIVATE ....$75-$150
COOK, NO GENL. HSWK...............$18-$20
COOKS, GENERAL HSWK. ....$12-$18
COUPLES, HOTEL EXP. ....$65-$90 Apt.
Hotel maids ..50-$55 | Salad Server $10
WAITRESSES, HOTEL, RESTAURANT.
SODA SANDWICH GIRLS ....$12-$16
SHAY, 936 N. MICHIGAN, OPP. DRAKE.

DRUG CASHIER AND WAITRESS.......$15
Hungar. cook ..$25 | 3 night cleaners..$13
Drapery sales ...$20 | Col. salad $15
Inst. 2d cook.$55 RB | Col. pastry $16
Swing cook ......$60 | Col. htl. mangle.$50 b.
Carver ....$16 | Inst. maid.....$35 r. b.
Waitress ....$12 | Night waitress $9
Busch Agency, 184 W. Washington.

STENO.—LEGAL, RECVSHP., EXP.....$100
DICTAPHONE OPER.—NR. NORTH.....$85
A-1 TYPIST—LEARN DICTAPHONE....$70
SALES CLK.—ASST. BUY., FINE POS...$85
MANY OTHER FINE POSITIONS OPEN.
THE BAYNE AGCY., 105 W. ADAMS-ST.

SECY. V. PRES. OFC., LOOP.
SECY., Lt. Dictaphone, coll. ed., loop.
STENO., AGE 24-28. STENO., $75-$80.
BILLER, Elect. TYPISTS-CLERKS.
RELIANCE [Miss Young], 32 N. STATE.

BIGELOW PERSONNEL, 720 W. JACKSON.
SECRETARY—Handle mtg. pap., unus. opp.
STENOGRAPHERS—Experienced.
TYPIST—Rapid, 20-24 yrs.
OTHER GOOD POSITIONS OPEN.

TYPIST-BILLER—20-25, GD. FIGRS.$65-75
Addressograph Oper., rel., swbd., 21-30.$15
Moon-Hopkins Bkkpr., 22-30, accts., rec.$20
Steno-Dictaphone Oper., 24-30, S. W.....$25
UNIVERSAL PERSONNEL, 28 E. JACKSON.

SWITCHBOARD -LIVE BRDS RECEPTION Real Placing Serv. Many calls. Only school of 4 boards and latest Hotel. Individual instr. Actual experience. 9, day or eve. Visit best. Field's Annex Schl. 24 N. Wabash. Cen. 6647.

— — — GERTRUDE HALE SCHOOL — — — Ultimate in Beauty Culture Training. SPECIAL REDUCED FALL RATE. Visit, write, or phone for free booklet. 162 N. STATE-STREET. CENTRAL 5007.

Business Woman's Exchange
OFFICE POSITIONS EXCLUSIVELY.
105 WEST MADISON-STREET.

TO A FEW CAPABLE WOMEN WHO CALL at once—Hotel Mgr. will train for hotel hostess, housekeeper, front office inspectress. HOTEL EXTENSION DIV., 203 N. Wabash.

BEST TRAINING AT LOWEST COST Chicago Academy of Beauty Culture. 37 SOUTH WABASH. STATE 4421.

HOTELS CALL FOR TRAINED WOMEN. Good pay. Learn at home. Write Lewis Hotel Training School, Desk 749, Washington, D. C.

FILE CLERKS; LOOP....................$16
STENOS.; LOOP; 5 DAY WEEK.........$85
SUPERIOR PERSONNEL, 105 W. ADAMS.

— — — ALL TYPES OF JOBS — — — Hotels, Restaurants, Clubs. Modern Hotel Bureau, 879 N. State.

HOTEL MAIDS ..$60 DIET KITCH. $45 RB. Dining rm. ..$40 RB. Col. dish wash. $10 B. MORRELL AGENCY, 306 W. MADISON.

— — OFFICE AND FACTORY GIRLS — — LOOP AGENCY, 36 S. STATE, R. 1309.

HELP WANTED—WOMEN.

Employment Agencies.

Steno.-Compt. Oper., $100.
SEE MR. COONEY OR MISS SINCLAIR.
DICTAPHONE OPER., one year exper...$75
STENO., gen'l office detail exp...........$75
SECRETARY-STENO., high type girl...$90
BOOKKEEPER-STENO., accurate $90
BILLER, FANFOLD, exper., perm.......$80
ADDING MACH. OPER., future...........$85
STENOGRAPHER, west side $70
STENOGRAPHER, 2 years' exp., loop....$75
(5) BINDERY GIRLS, $18.
SEAMERS, SLITTER, PUNCH PRESS, "Can" factory exper., steady..........38c
6 Punch Press....$16 | Power Mach. 38c
Assemblers ....$13 | Gen'l Factory $12
Hand Labelers.....30c | Cookie Packers....30c
HOSPITAL TRAY GIRLS, $30, R. B. L.
Diet Kitchen..$30, r.b. | Waitresses $15
Scrub Women ....$55 | Fountain Girls....$14
Sandwich Girl ...$16 | Salad Girls $16
Hotel Maids .....$55 | Counter Girls $14
Girls, learn counter & Waitress....$10, R. B.
MAJESTIC AGENCY
25 EAST JACKSON-BLVD.
10TH FLOOR KIMBALL HALL.

SEE MISS HART!
STENO.-SECTRY, CLEARING $90
DICTAPHONE OPR., 2 YEARS' EXP....$85
STENO., YOUNG, EXP., LOOP............$65
LEGAL STENO., 1-2 YRS. EXP. $75
STENO., ASST. BKKPR., LOOP...........$80
FULL CHARGE BKKPR.-TYPIST.........$80
Reception-Beauty Salon.
NO EXP.; MUST HAVE CLEAR SKIN.$75
FACTORY, LEARN RADIO, NO EXP....$8
SALES GIRL, NO EXP., NORTH.........$14
HAND FINISHER, MENS CLOTHES..$19
POW. MACH. OPRS., $18; SOLDERERS.$18
GROCERY CLK., $20; BAKERY SALES.$15
TAVERN COOK, LOOP, DAYS..............$17
26 Game Girls, Loop.......$18
LEARN NURSING....$30 R. B.+TUITION
HOTEL CLERK, AGE 30 TO 40..........$65
WAITRESSES, ALL LOCATNS.-HRS.$10-$15
SODA FOUNTAIN GIRL, LOOP............$15
STEAM TABLE, ALL AROUND..........$15
VEGET. WOMAN.$12 | PANTRY GIRL ..$12
HOTEL MAIDS...$55 | BUS GIRL, no exp.$10
SALAD SERVER.$12 | COUNTER GIRL..$13
Wabash—202 S. State

STENO.-BKKPR., A-1 OPPOR..............$100
HOTEL SWITCHBD., 2 POSIT. exp.....$75
ELLIOTT-FISHER BILLER-SWITCHBD.$80
5 STENOS., ATTR., 1-4 YRS.' EXP.$65-$90
Forelady, Assembly exp.$15
10 GIRLS; NO EXP........................$14.50
10 GIRLS, no exp., lrn. waitress...$12, mls.
WAITRESSES, all hours-locations....$8-$15
COUNTER-FOUNTAIN ....$15, mls.
Boy Strippers ....$16 | China Artists $15
Punch Press .....$14 | Scrubwoman $45
Labelers ....$14 | Power Mach. $14
Hotel Maids ....$60 | Nurse's Aid.$40, mls.
Hosp. Help..$35, r. b. | Cafeteria Help.$10-14
2d Cook..$55, rm. bd. | 2d Cook $18
Cadillac, 14 E. Jackson

STENO.-SECY.
RADIO ADVERTISING EXP...........$130
Steno.-bkpr. ....$100 | Swbd.-Typist $75
Steno.-dict. ......$100 | Dict. oper.........$100
Swbd. oper., cashier; hotel....................$65
ASST. BKPR., CASHIER........................$80
Photo sales, smart appearance...............$15
Tailoress, So.....$20 | Cleaning woman..$55
LABELERS AND PACKERS...................$14
WAITRESSES.
HOTEL, RESTAURANT, CLUB.
Hotel maids..$50-$55 | Pastry cook.........$16
Dishwashers .....$10 | Salad server.........$10
Linen room.......$50 | Cook, rest............$20
S-H-A-Y, 14 W. Washington

. . . . F. C. BKKPR.-STENO. . . .
Executive type; A1 Opport...............$150
CAFETERIA MANAGER; out of city..$150
STENO.-SWBD.-RECEPTIONIST; loop..$110
BKKPR.-STENO.; Loop......................$100
STENO.-DICTAPHONE OPR...............$100
MONROE CALCULATOR-Lite Steno..$22.50
F. C. BKKPR.; Prefer Steno.................$22
STENO.; loop, Advg. Exp.....................$90
STENO.-LITE COMPTOMETER $90
EDIPHONE OPR. $90
BURROUGHS BKKPR.; yng., some exp..$17
STENO.; Knowledge Bkpg., loop..........$15
TYPIST-BILLER..$18 | TYPIST $75
. . . Best Contracts—Better Positions . . .
CRAIG AGENCY,
209 S. State. Room 708.

TYPIST-CLERK—PRINTING EXP.........$85
Steno-Swbd......$70 | Asst. Bkkpr.........$85
Stenos. ....$85 | Demonstrators..$80+
Forelady, Cosmetic exp., $16.
8 Cellophane Wrappers—Exp..............$12
Bakery Sales, W..$15 | Carv., St. Tbl.$60 Mo.
Labelers ....$12 | Linen Rm. & St. Tbl.
Hosp. Tray.....$40 M. | Pantry $12
Hosp. Maids.$30 R.B. | 1st and 2d Cooks
Bindery ....$14 | Counter, Bus Girls
Nurses' Aids, Hosp. Waitresses, Fountain
Factory, Wrapping, Packing, Bohem..40c hr.
All Trades, 16 W. Jackson

STENO.-SECY., RAPID DICTATION....$90
ASST. BKPR., Univ. Grad....................$85
Steno., Sm Set Bkrs., A-1 opp., 22-25 yrs.$86
STENO.-Dictaphone Opr., 50-50, West..$86
SKIP TRACER $65
STENO., 21-22 yrs., 2 yrs.' Exp............$75
F. C. BKPR., Auto or Mfg. Exp., S. S..$100
STENO., Busy Keyboard $65
ASST. BKPR., Univ. Grad....................$85
STENO., Rapid Typist, Loop................$70
ELECTRIC MULTIGRAPH Operator.....$65
SWITCHBD. Opr. Multiple Board.........$65
CONSOLIDATED,
11TH FLOOR 209 S. STATE.

STAT. TYPIST ..$100 | STENO.-SPAN. OPEN
3 STENOS.—1-3 YRS.' EXPER.....$15-$18
A1 SECRETARY-STENO., MICH.-BLVD.$110
MOON HOPKINS BKKPR......................$85
15 Factory Girls, No Exp.
5 PUNCH PR....40c | 5 SOLDERERS ..40c
8 POWER MACH 38c | 4 ASSEMBLERS 35c
PACK & WRAP...$14 | 6 LABELERS $13
2ND COOK ....$50 B. | 3 HOT MAIDS. ..$55
SALAD GIRLS....$14 | FOUNT GIRLS...$15
MONARCH SYSTEM
166 W. WASHINGTON. 4TH FLOOR.

Corboy-Calvin, 20 W. Jackson
COMMERCIAL—LAW DEPARTMENTS.
A1 stenogs.-secys. | Und. Fanfold biller.
Stenog.-secy. ...$120 | Switchbd.-typists.
Stenogs.; 1-2 yrs. | Dict. opr. $25
Law stenog. .....$30 | Dict. oprs.; N. S.
Law stenog.; taxes. | Typists; 1-2 yrs.' exp
Law stenog. .....$25 | H. S.-college grads.

EDIPHONE OPERATOR—YOUNG $90
Dict., N. W......$20 | Steno., purchas.. $20
Sten.-clk., blonde, $70 | Hsts.-cash.-typ.$70 m.
20 WHITE HOTEL MAIDS..........$50-$60
25 col. maids.$45-$50 | Gen. hswk ....$14 up
Cook ....$18 | Fount. girls $16
Waitress ....$10 | Wirer sold.......45c hr.
Factory girls.......$14 | Typist $16
NORTH SIDE CONSOLIDATED.
1001 LELAND.

HIGH GRADE WOMEN IN DEMAND— 10 STENOS., exp., $60-$110. STENO., dict., $110. DICT., $90. LEGAL steno., $100. COMP. oper., $90. STAT. typist., $90. E. F. bkkpr., loop, $75. BURROUGHS, bkkpr., $80.
OCCUPATIONAL,
20 WEST JACKSON. ROOM 1409.

FINANCIAL.
111 W. JACKSON. SUITE 505.
SECY., BANK TRUST DEPT. EXP.
Single, gentile, under 30..............$125-$150
Stenogs., bank exp., under 30.........$85-$100

STENO., SOUTH SIDE $20
STENO., SOME DICTAPH., YOUNG...$100
PAY ROLL CLK.-COMPT. OPR., LOOP..$90
ASST. BKKPR.-TYPIST $20
HAHN-MARTIN, 7 S. DEARBORN-ST.

WOMEN EARN $15 WEEK
While taking PRACTICAL and BABY NURSING Course. Winthrop School, 6206 North Winthrop-av. Free booklet.

— — LEARN FASHION MODELING — — Jo Keith Licensed Placement Agency. $1.25 wk. Full or part time work avail. Day-eve. classes. 14 W. Lake. Dea. 0134.

THE COLLEGE OF SWEDISH MASSAGE. Train under doctors. Preferred positions. 1603 WARREN-BLVD. SEELEY 6940.

— COMPL. COURSE INCL. TOOLS, $75 — Nina Parker School of Beauty Culture. 14 W. WASHINGTON. FRA. 2961.

APT. MGR., HOTEL HSKPR., CLERK, ETC. Train for position. Free placements. Nat. Apt. House and Hotel School, 32 N. State.

UNDERWOOD FANFOLD BILLER, $18-$20. American Railway Bureau, 11 S. La Salle-street, Room 1107.

WH. HTL. MAIDS., $55. COL. MAIDS, $45. Housemaids, $12-$18. Elite, 57 E. Oak.

OFFICE, FACTORY, AND HOTEL HELP. S S CONSOLIDATED, 1105 E. 63D ST.

E. F. BILLER—RELIEVE 2 POS. SWTBD. TANNER PERSONNEL, 209 S. La Salle-st.

1,000 CHOICE JOBS—COUPLES, MAIDS. Lea. opp. Davis L. Evanston. Davis 8116.

HELP WANTED—WOMEN.

Employment Agencies.

Steno.-Bkpr., Loop, $1,200.
F. C. BKKPR., Mortgage Exp.............$1,200
STENO.-SECRETARY, Loop................$1,020
TYPIST-DETAIL CLERK, Swbd........$1,020
TYPIST-DICTAPHONE, Swbd............$1,020
DICTAPHONE OPR., LOOP...............$1,020
SECRETARY, Attractive; North........$1,020
STENO.-BKKPR., SOUTH..................$1,080
A-1 TYPIST..$900
SWITCHBOARD TYPIST, Loop.............$960
RAPID TYPIST, Clerical.......................$900
CASHIER TYPIST, Attractive...............$960
STENO.-KEY SWBD., Loop...................$900
SWBD. OPR.-STENO.-RECPT..........$1,020
TYPIST-BILLER, Light Steno..............$960
STENO.-DICTAPHONE OPR.............$1,020
STENO.-RECORDS, Michigan-av.........$960
FACTORY HELP.
EXPD. LAMP SHADE PAINTER.....OPEN
CRACKER-COOKIE PACKER........32c-58c
VENETIAN BLIND ASSEMBLER.........$20
CANDY WRAPPERS, Pack Fancy Bar...$15
RHINESTONE PASTERS, Expd.........Open
WINE LABELERS, Expd. ....Open
LAUNDRY SHAKERS, Ironers............28c
BOX WRAPPER, MACHINE...............$16
CELLOPHANE WRAPPER, Face powder.$10
Cake Icers......Open | Chocolate Dip...Open
Punch Press Opr..$15 | Cookie Bundle...Open
SALES-HOTEL-RESTAURANT.
LAMP and TOY DEPT. MGRS.........Open
SMALL BRUNETTE, Tea Room...........$12
10 POLISH CLEANING WOMEN, Nights.$50
BUYER, Expd.; Ladies Ready to Wear.Open
RESTAURANT CASHIER-Typist..........$15
HOTEL MAIDS, South........................$80
DOMESTIC COOK, Governess............Open
DOMESTIC HOUSEKEEPER, Full chge.Open
FOUNTAIN GIRLS, Expd., South........$15
RESTAURANT SUPERVISOR.............Open
Inst. Cook....$55, B. | Inst. Maid....$35, B.
Bakery Sales.....$15 | Polish Clerk.........$20
Bohemian Sales...$14 | Small Brunette...$12
O'SHEA, 64 E. Jackson

SECRETARY-STENO., $125.
MANAGER; ladies' ready to wear......$150
STENO.-SECRETARY; knldge. chem....$125
COMPTOMETER OPER.; steno.; loop...$100
DICTAPHONE OPER.-STENO.; future..$100
SWITCHBOARD OPER., biller, steno.....$90
STENO.-Switchboard oper.; neat girl ..$90
TYPIST; learn dictaphone work..........$80
CASHIER-TYPIST.; Hi. Sch. grad.........$80
TYPIST; learn policy writing, ins.........$80
CLERK; cash receive poster exp..........$75
BOOKKEEPER-STENO.; very alert.........$90
ASST. BOOKKEEPER; West Side girl....$75
[8] STENOS.; perm. positions.......$70-$90
ETAOINHRDUL Compt. op.; West..$80
ETAOINSHRDLU Steno.; loop.. ...$90
(8) Labelers, Foods, $15.
BINDERY GIRLS; all around exp.......$18
PUNCH PRESS OPERS.; days, nites.....$17
POWER SEWING MACH.; So. Side........$15
RADIO SOLDERERS; chassis expr........$15
SODA FOUNTAIN GIRLS; steady.........$15
HOTEL MAIDS; some experience.........$55
ASST. COOK; hospital exper...............$60
TRIANGLE AGENCY
25 EAST JACKSON-BLVD.
13TH FLOOR, KIMBALL HALL.

A-1 STENO.—23-30, SINGLE....SAL. OPEN
BK. BURROUGHS—BKPRS............OPEN
MIDLAND PERSONNEL SERVICE
Suite 1936—176 W. Adams. State 9772.
FRANK J. ITZEL J. W. McNEIL

TRADE SCHOOLS—WOMEN.

ATTRACTIVE GIRLS
Excellent opportunity for those who can qualify for fashion modeling. Sizes 14-18. Small tuition fee. Free placement service.
Apply at studio at once or mail coupon.
Name ....
Address ....
VERA JANE STUDIO
"AMERICA'S FINEST AND BEST KNOWN MODELING STUDIO."
64 E. Jackson-boulevard. Wabash 9332.

BURNHAM'S
[FOR 66 YEARS THE WORLD'S LARGEST BEAUTY SCHOOL.] WILL ENABLE YOU TO EARN MORE.
POSITIONS WAITING
See for yourself why more girls enroll in Burnham's than in any other beauty school.
DAY OR EVENING CLASSES.
Pay for most of your tuition after graduation. Open every day and on Monday, Wednesday, and Friday evenings until 9 p. m.
E. BURNHAM
SCHOOL OF BEAUTY CULTURE.
138 N. STATE-STREET. RANDOLPH 3355.

FOR YOU WHO ARE INTERESTED IN BECOMING
BEAUTICIANS
there is a book that is the answer to all your problems in selecting the proper school.
How to estimate proper tuition fees, proper placement service and one that affords every day and evening training.
It is Free. Send for it. Call, phone, or write.
MOLER SYSTEM
177 N. State-st. CEN. 6393.
Adjoining Chicago Theater.

Chicago Business College.
ORIGINAL AND ONLY. EST. 1887.
Largest [25 rooms], oldest and only school teaching Switchboard, with 5 live boards. PBX Box Multiple 2 pos. Hotel includ. Receptionist, $2 short course. GREGG MUNSON STENOG., 5 day wk., with Bus. Eng. Spelling, complete, DICTAPHONE, FILING, COMPTOMETRY 3 to 8 wks. BOOKKEEPING by mo. or course. Cashiering 2 wks. 6 machines TYPING. Individual instr. SPEEDWRITING, 100 words min., in 8-10 wks. Not a machine. Free demonstrations, 11 a. m. daily, Tuesday, Thursday, 6 p. m. Free placing. Lots of calls. Visit all depts. this fine university teacher school. Both sexes. Catalog free. 190 N. State. Franklin 4122-3-4-5. WALTER D. HARRIS, B. S., M. A., Pres.

De LEE
advises girls interested in choosing the best beauty culture training to inquire of any fine beauty salon concerning the choice of school. Ask a reliable shop owner about the teaching methods of Mme. Louise and De Lee's distinguished teaching staff. De Lee training costs no more than ordinary instruction. Convenient terms. Day, evening classes. Visit De Lee to see what a really fine school of beauty culture is, or write to Mr. J. E. Murphy, registrar, for complete details and the free De Lee illustrated catalog.
DE LEE UNIVERSITY OF BEAUTY CULTURE.
30 W. Washington-st. Cen. 8225.

COMPTOMETRY.
Get the best 8 week course, incl. TYPING. Individual instruction. Day or evening. Actual experience; prompt placement. Catalog.
Secretarial-Shorthand.
Gregg, Munson, Pitman, 3-6 mo. course. Individual instr. Only school which includes Dictaphone and Switchboard in Stenographic Course. Placement Free. Catalog.
Switchboard-Typing.
Most complete Switchboard training in America. All live boards. Actual calls. Typing included. Comparison invited. Day or eves. Century College, 105 W. Madison. Fra. 8478.

HEIM BEAUTY SCHOOLS.
COMPLETE COURSES.
$65 $2 DOWN
Convenient Terms Can Be Arranged. FREE UNIFORM AND MARCEL KIT. DAY AND EVENING CLASSES. DOWNTOWN SCHOOL, 6 E. LAKE-ST. SOUTH SIDE SCHOOL, 936 W. 63D-ST. GARY, IND., 479 BROADWAY. [Rates slightly higher in Gary.]

FASHION MODELS.
NOW IS THE TIME: LEARN this dignified, well paying profession. Many wonderful opportunities for girls properly trained. Free placement service to assist you in making profitable connections. Don't delay; come in today.
MALLON FRIEL STUDIOS.
32 W. Randolph-st. 5th flr. Dea. 3106.

CHICAGO COMMERCIAL COLLEGE—COeducational; hotel switchboard P. B. X., live boards, 6 lessons, $1.25; receptionist, keyboard, cord dial, Comptometry, complete $10-$15; speedwriting, A. B. C. shorthand, 100 words minute 6-8 weeks, $15, assured for one fee; free demonstrations; Gregg or Munson secretarial shorthands. Business Eng., $5-$10 mo.; Dictaphone, $4; filing, $5; cashiering, coin change mach., short course, $2. Personal attention. Free placement. Day, eve. classes. 180 W. Washington-st., R. 400. Fra. 4803.

— — DENTAL NURSING PAYS — — New dignified profession quickly learned. Rare financial and cultural advantage if you qualify. Train for big pay future at our nationally known laboratory classrooms. Graduates placed free. Act quick for assured place—3 months' course begins Oct. 11. Write for FREE catalog; give education and phone. CHICAGO SCHOOL OF DENTAL ASSTS., Dept. TD, 64 E. Lake-st. State 8511.

ZINSER PERSONNEL SERVICE. Stenographer-secy., some university. Stenographer—C. P. A. exp., out of town. Bookkeeper-stenographer; university. Stenographer-bookkeeper—Law office. Home economist—Journalistic training. Elliott Fischer bookkeeper—South side. 140 South Dearborn-street. Rm. 1548.

AMERICAN SCHOOL
OF BEAUTY CULTURE. ESTABLISHED SINCE 1914.
A School of PRESTIGE and EFFICIENCY. Guarantees you a thorough, complete course. LOW TUITION. TERMS. POSITIONS. 159 N. State-street. Cent. 5446.

OUR OUTSTANDING TRAINING HAS been recognized by the professions for many years. CHICAGO HAIRDRESSING ACADEMY. 64 W. RANDOLPH. STATE 5861.

SUPER TEACHERS, PERSONAL ATTENTION; PBX Switchboard, Comptom., Shorthand, Typing, Stenotype, Accountant etc., $5-$10 month. Chi. Commercial Institute, 203 N. Wabash. State 1410. Hours, 8-8.

TRADE SCHOOLS—WOMEN.

MARINELLO

OCTOBER 4, 1937.

AN OPEN LETTER TO AMBITIOUS GIRLS:

I am principally addressing this letter to the girl who is discouraged with her present job. I have never met you, but I know a lot about you. You wish you could be assured of a future that would give you independence and high earnings, don't you? I know, because the thousands of girls and women I have seen reach success by becoming Marinello-trained Beauty Operators had the same aspirations.

No special qualifications except ambition and the will to succeed, are needed to learn the Marinello course. If a career in Beauty Culture appeals to you, it will be to your advantage to have a personal talk with me at Marinello [National School of Cosmeticians, Inc.], 108 N. State-st., Chicago, the foremost school of Beauty Culture in the world today. Day and evening classes at Marinello must necessarily be limited, therefore it will pay you to visit our school today. If you cannot do this, write or phone State 5057 for National Descriptive Manual.

LOUIS A. PERRAUD, DEAN.

[Read tomorrow's message.]

NORTH SIDERS!! SOUTH SIDERS!!
LEARN BEAUTY CULTURE. RECEIVE MORE FOR LESS MONEY AT
SELAN'S
WORLD'S LARGEST BEAUTY SCHOOLS
IN YOUR NEIGHBORHOOD. OUR GRADUATES ARE MORE IN DEMAND BECAUSE THEY RECEIVE MORE PRACTICAL TRAINING ON CUSTOMERS THAN ANY OTHER SCHOOL. VISIT AND COMPARE.
SELAN'S SCHOOLS,
or Write for Beautiful 24 Page Booklet. DAY AND EVENING CLASSES.
SOUTH—6404 S. HALSTED. NORMAL 2500.
NORTH—2744 MILWAUKEE. CORNER SPALDING—SPALDING 6616

SECRETAR. COURSE—6 MO. GRADS. PLAC. Voss. 30 W. Washington-st. Sta. 3082.

DRESSMAKING—MILLINERY SCHOOLS.

Designing, Pattern Drafting,
Learn dress designing, dressmaking, pattern drafting, millinery, or power machine. Day or eve. Enroll here—no regrets. Est. 1902. The best known school for actual trade work. Free Booklet T. Master College. 400 S. State.

PROFESSIONAL DRESS DESIGNING, PATTERN drafting, grading. Write for information. Paree School. 203 S. Dearborn.

DRESS DESIGN. PATTERN DRAFT. DRESSmaking. mach. oper., millinery design, copy. Est. 1921. Forest Academy. 209 S. State.

DRESS DESIGN. $65: DRESSMAKING, $25. Millinery, Designers College, 7 W. Madison.

DRESSMKG. $25: POWER MACHINE. $3 —CHICAGO SCHOOL. 216 W. Jackson.

MUSICAL INSTRUMENTS.

Pianos and Players.

PIANO BARGAINS — SMALL SIZE: USED upright: reduced to only $36. Terms 50c a week. Nothing to pay until November. Free delivery. P. A. Stark Piano Co., 234 South Wabash-avenue. Open until 9 p. m.

Attention, Churches!
Large console organ formerly used in large theater. A real barg. Crawford 3414.

SPECIAL SALE OF USED GRANDS, INCL. Baldwin, Kimball, Sohmer, Apollo, Bradbury and many others, as low as $145. Moist Piano Co., 13th fl., 209 S. State.

— — YOU CAN SAVE MONEY AT — — KIMBALL FACTORY. 2611 S. California. OPEN DAILY. 9 A. M. TO 9 P. M.

USED GRAND PIANOS, $150, $175, $225, $275. Low terms. All good condition. WURLITZER. 111 S. Wabash. open evenings.

LATEST STYLES IN SPINET CONSOLE pianos: only $195, $220, $245. Tms. See at WYMAN'S. 604 Republic Bldg., 209 S. State.

UPRIGHT MONARCH PIANO—CHEAP FOR cash. Victory 2022.

MUST SAC. WALNUT GRAND—AT ONCE: used little: ¼ cost. 5408 W. North-av.

WILL PAY $200 CASH FOR GOOD USED grand from priv. family. Mer. 4026.

STEINWAY GRAND, ALSO WAL. MIDGET upright; very reas. 3238 W. Harrison.

WILL SAC. SPINET WAL. PIANO, USED 2 mos. $165. Stand. make. 5408 W. North.

WILL PAY SPOT CASH FOR GOOD USED grand piano. Merrimac 3217.

STEINWAY GRAND AND CABLE STUDIOS. Victor Warehouse, 4809 West Lake-street.

SACRIFICE—$100 TAKES USED GRAND PIANO. 6242 W. GRAND-AVENUE.

WTD.—USED GRAND PIANOS FOR PRIV. families. Will pay cash. Sheldrake 5797.

WILL PAY CASH FOR USED GRAND OR small upright. Call Mrs. Paige, Van B. 1248.

WILL STORE APARTMENT GRAND PIANO for use. South Side. Midway 7177.

BEAU. GRAND PIANO — STANDARD MAKE, $165; LIKE NEW. 6512 N. CLARK.

STEINWAY GRAND—5 FT. 10 IN., USED little, exc. cond. Herman, 3121 Lawrence.

SPINET TYPE ORGAN, NEW. $117.50. TMS. Cable Piano Co., Wabash and Jackson.

Accordions.

PIANO ACCORDION—LEARN TO PLAY this popular instrument on our convenient lesson plan. $1 weekly pays for everything. Chicago Musical Instrument Co., 309 South Wabash. Harrison 4884. Open evenings.

SELL FINE HARP, CHEAP. CASH. PART jewelry. Address 218½ S. Halsted.

PERSONAL.

R. N.—SOMETHING HAPPENED TO YOUR father. Send me a telegram stating telephone number where I can call you and time you want me to call. Important. Did not go to your home. SULLY MELONE.

HAVE PURCHASED, OF E. H. McGRATH, beauty shop located at 6152 S. Halsted-st. I will not be responsible for debts other than my own. NICK LAZZARI.

DONATE YOUR NEWSPAPERS. MAGAzines, rags, clothing, etc., to the Shriners' Hospital for Crippled Children. Call MONROE 4118. THANK YOU!

NOT RESPONSIBLE FOR DEBTS CONtracted by any one but myself. Charles Dahl, 2740 N. Crawford.

MRS. VIRGINIA GRAY, WHO LEFT HOME Sept. 25, '37. Please come home. Mother is very ill and needs you. FATHER.

NOT RESPONSIBLE FOR DEBTS CONtracted by any one but myself. JAMES A. MARTIN. 1525 W. 58th-street.

AFTER OCT. 1, NOT RESPONSIBLE FOR debts contracted at Paint Store, 2851 N. Milwaukee-avenue. M. J. Figatner.

ALICE M.—COME HOME; EVERYTHING is forgiven; will move. Barb and Joe.

MAX—MOTHER ISN'T A BIT WELL. Please write her. MURPHY.

NOT RESP. FOR ANY DEBTS CONTR'D BY any one but myself. HATTIE M. GRAY.

NOT RESPON. FOR DEBTS CONTRACTED by other than myself. GEO. C. ZIERKE.

— — — — RUMMAGE SALE — — — — 1449 E. 55TH-STREET.

NOT RESP. FOR DEBTS CONTR. BY ANY one but myself. DUNCAN M. MOODY.

NOT RESP. FOR DEBTS CONTR. BY ANY one but myself. OTTO WEEGE.

NOT RESP. FOR DEBTS CONTR. BY ANY one but myself. John J. Hensler.

NOT RESP. FOR DEBTS AT 805 OAKWOOD store, after Sept. 24, '37. FRED M. RITH.

NOT RESP. FOR DEBTS CONTRACTED BY anyone but myself. Edw. F. McMahon.

NOT RESPONSIBLE FOR DEBTS CONTRAC. by any one but myself. FRED LIEBERS.

GEORGE: GET IN TOUCH WITH ROSE OR your Dad immediately. Please write.

NOT RESP. FOR DEBTS CONTR. BY ANYone but myself. WACLAW TYMINSKI.

NOT RESP. FOR DEBTS. CONTRACTED BY anyone but myself. FRED SKOKAN.

RADIOS, SUPPLIES AND SERVICE.

CLOSEOUTS—$59. PHILCO AUTO RADIOS. $19.95. '38 Grunow, $17. Motorola, $20. Used radios, $5 up. 1346 S. Michigan, Sun.

AUTO RADIOS—'37 GRUNOW ¼ PRICE. Motorola, 8 tu., $29.95; Philco, big savings. Used, $5-$10. Eve.-Sun. 2005 Washington.

— BARGAINS IN EXCHANGED RADIOS — LYON & HEALY, 243 S. WABASH-AV.

Service, Repair, Etc.

— GUARANTEED RADIO SERVICE $1 — ANY SET. ALBANY 6460.

COAL AND WOOD.

CUT BLOCKS CUT KINDLING MISC WD coming from R. R. cars whls. del arrngd Erman Howell & Co. Inc. Vincennes 7050

— — PETROLEUM COKE—COARSE — — $8.50 in 5 ton lots. Pullman 6020.

ILL EGG, $5.45; POCA. PEA, $8.25; W. Va. mine run, 60% coarse, $7.20. Eng. 2872

PRINTING MACHINERY AND SUPPLIES.

66 IN. MIEHLE CYLINDER CUTTER AND Creaser. Western Printers, 417 S. Jefferson. Har. 6075.

TO RENT—ROOMS—CENTRAL.

LIVE DOWNTOWN.
Rooms for Men and Women.
No carfare—no wasted time. Wide choice of rooms—many with running water—some with private shower. 24 hour service.
LOW WEEKLY AND MONTHLY RATES. Daily entertainment—Game and Exercise Rooms—Library. Restaurants and Shops.
YMCA HOTEL,
826 SOUTH WABASH-AVENUE. WABASH 3183.

Hotel Rooms.

$5 wk. Live in loop, $1.50 dly.
Priv. bath., $7: newly decorated rooms.
SARATOGA HOTEL,
27 S. Dearborn-street. Rand. 7020.

TO RENT—ROOMS—SOUTH.

BLACKSTONE, 5519—UNIVERSITY HOTEL. 100 rms., all priv. baths. $7 wk. up.

ELLIS, 6111, APT. 2-A SOUTH—LARGE, light room, $5; refs. necess. Hyd. 7586.

FIFTY-THIRD, E., 1319, 3D—NICELY FUR., newly dec.; near I. C. Midway 2499.

GREENWOOD, 6236—3RD: BEAU. FURN. liv., sun prlr. Suit. 2. Priv. kitch. priv.

LAKE PARK-AV., 4809, 3 W.—LGE. FRT. rm., nicely furn., suit. 1 or 2. All trans.

MADISON PARK, 1378, COR DORCHESTER —Suitable 1 or 2; good home; exc. trans.

NORMAL-BLVD., 6400—ENGLEWOOD 3700. NORWOOD HOTEL.
New double inador bed; adjoining baths; all trans.; safe; $6 wk. up. Also kit. apts.

GENTLEMAN—GENTILE, IN SUPERIOR family, no roomers; room and private bath. all transp., $35 month. Kenwood 1060.

DESIRABLE TWIN BED RM.—IN HYDE Park. Bath. living rm. adjoining. $10 wk. 2 bus. women. Gentiles, refers. Fairfax 5821.

65TH-PL., 1449 E.—NICELY FURN. DAYlite rms.; sgle. and dble.; all trans., $2.50-3

66TH-PL., E., 1447—PRI. HOME: WARM. well furn. rm. 1 or 2 empl.; best trans.

Hotel Rooms.

$6.50 Wkly., $1.50 Daily Up.
350 new beau. furn. rms. and baths; comp. hotel service; cafe, garage, theater, shops, U. of C.; 10 min. to loop; all transportation.
MIRA-MAR HOTEL.
6220 WOODLAWN-AVENUE. PLAZA 1100.

$6 Wk. Room with Private
bath. You'll enjoy these comfortable, light, airy, front rooms. Unexcelled service.
All forms of transportation at door.
PARKLAND HOTEL,
1550 East 63d-street, at Jackson Park.

TO RENT—ROOMS—NORTH.

ASTOR, N., 1216—NEWLY DEC.; QUIET, comf. Ideal for bus. people. Auto. heat.

CLARK, N., 2026. MOHAWK 3460.
NEW BLDG. OPP. LINCOLN PARK.
HOTEL CLAYTON.
300 MOD. ROOMS. BEAUTYREST BEDS.
$6.00—PER WEEK—$6.00
FREE RADIO. 10 MIN. TO LOOP.

DEARBORN, N., 1447—NEWLY FURN. outside rooms; private baths; hotel service.

SUMMERDALE-AV., 1941—DESIRABLE LG. front rm., suit. 1 or 2. Priv. res., gd. trans. Reas. 5300 North. Edge. 0480.

WRIGHTWOOD, 664, 2D—COMF., HMLIKE; sgl. rm. for 1 or 2; private. Lin. 9141.

— — BARRY-BROADWAY HOTEL — — $5 a week and up. 3020 Broadway. Bittersweet 1600.

LARGE ATTRACTIVE ROOM—ADJOINING bath. Private family. Breakfast optional. Near n. side. Refers. required. Lin. 0719.

100 ROOMS WITH BATH—$6 PER WEEK. Hotel Frances, 5054 Winthrop. Lon. 8933.

Hotel Rooms.

FOSWYN ARMS.
Newly decorated rooms. All have showers and tubs. Elevators and switchboard service. 2 blocks from lake. Best transportation. $5.50 a week up. 5240 Winthrop-av.

1244 N. Dearborn Hotel.
$5 WEEKLY—300 RMS.; FIREPRF. BLDG.; SWIMMING POOL IN HOTEL included.

ARAGON ARMS HOTEL—4917 KENMORE. R. WITH BATH, $5 AND UP. L. BUS. TR.

STORY HOTEL—2115 SEDGWICK—½ BLK. to Lincoln Pk.; $5.50 sgl., $6.50 dbl., wk.

TO RENT—ROOMS—NORTHWEST.

HAMLIN, N., 4259—NICE, PLEASANT RM. Pri. home. Gentleman prefer. Gar. opt.

. . . . RESIDENTIAL SECTION . . . .
Near public eve. high school, churches, bus. dist.; newly furn. rooms in modern club; 12 min. loop; steam, bus, surf.; clubrooms, gym. tank, game rooms; 24 hr. serv.; rates include membership; $5 to $7 weekly. Irving Park Y. M. C. A., 4251 Irving Park-bl. Pen. 1070.

— — CONVENIENT AND REASONABLE — — 15 minutes to Loop; modern rooms; new crystal and tile bathrooms; good food in our new cafeteria; club privileges. Y.M.C.A., 1621 W. Division-st. Bru. 4380.

TO RENT—ROOMS—WEST.

3715 FLOURNOY-ST.—FR. RM. PRI. FAM. man pref., ex. trans., gentile. Will board.

FULTON-BL., 3423—LG. FRT. R., SUIT. 1-2, in lov., pri. hm.; brkfst. opt. Ked. 3445.

$4 TO $5 WEEKLY.
Not just a room but a home and club too; 24 hour service; 15 minutes to loop.
SEARS ROEBUCK Y. M. C. A.
820 S. KEDZIE-AV. NEVada 3800.

DESIRABLE RM.—SUITABLE FOR 1 OR 2.. conv. trans. Board opt. Col. 7353.

TO RENT—HOUSEKEEPING ROOMS.

South Side.

BLACKSTONE, 5601 — 1-2-3 RM. FRESH, newly dec. kits., run. water; I. C., surf.

BLACKSTONE, 4940—NICELY FURN. 1, 2, 3 rm. apts. $5-$7.50. I. C., bus, surface.

ELLIS, 3800—NEWLY DECORATED 1, 2, 3, 4 rooms, $4 up. Frigid., free gas, light.

ELLIS, 6144—3 LGE. FRT. RMS., PCH.; new. dec.; well furn.; refg.; all tr.; adults.

INGLESIDE, 6158—2-5 RMS., $28-$65. NR. L. U. of C. Gentile. Adults. Midway 5145.

KENWOOD, 6117-19—2 REFG., 3 PRI. PCH.—free parking; nr. hi. schl., I. C., surf., L.

MICH., 2505—1-2-3 RMS. EVERYTHING fur., $3.50 wk. up. Also slp. rs., $2.50 wk.

OAKENWALD, 4552—2 ROOM HSKPG. APT. $6.50; also slpg. rms.; good transp.

WOODLAWN, 6017—CLEAN, WARM 1-2 RM. furn. apts., $4.50 up. Slpg. rms., $2.50.

61ST, E., 1516—1 RM. SM. KITCHENETTE. Lgt., airy, clean. $5. Dorchester 6282.

79TH, E., 3033—2-2½ RM. KITS.; STM. HT. Nr. lake, steel mill; excellent trans.

North Side.

BELDEN, 1045—1-2 RM. KIT.; REFR. OPT.; comp. furn.; free pkg. L and surf., $3 up.

CARMEN, 1225—NEW. DEC. 1 RM. KIT. priv. entr.; adults; ex. tr.; $5-$7. Rav. 2350.

CLARK, N., 2330—MODERN, WELL FURN. 1 r. kitnt.; new dec.; 15 min. loop; $4 up.

DELAWARE-PL., 65 W.—1 RM. KITCHNT. Also 3 slpg. rms. Reasonable. Clean.

HERMITAGE, N. 4343—PRI. 2 RM. APT.; compt. furn.; lg.kit.; gar. avail.; 1 blk. all tran.; $6. Buck. 8655 aft. 6 p. m., for appt.

LA SALLE, N., 1525—3 RM. APT., $7. SGL. dbl. hskpg. rs.; run. wat.; $2.50-$5.

MAGNOLIA, 4441 — COZY 1-2-3 ROOMS; nicely furn. Elec. refrig. All trans.

N. LA SALLE, 1244—3 ROOMS; NEWLY decorated. $7.50. Elect., linen, gas incl.

ST. JAMES-PL., 448—1-2-3 RMS., NEWLY furn., decor.; $3.50 up. Diversey 2157.

WILSON, 821—NEW. DEC. AND FURN. 1-2½ kit. apts.; el. refg.; compl. equip.; ex. tran.

WILSON, 826—2 RM. FRT. APT.; EL. REF. Also 1 rm. kitnt.; good trans.; adults.

WINDSOR, 925—CLEAN WELL FURN. RM. Maid. telephone. run. wat.; nr. trans.; $3.50.

WRIGHTWOOD, 538—1-2 RM. KIT.; ATTR. furn.; Frig. opt.; nr. Lincoln Pk.; $3 up.

NEWLY OPENED, 1 AND 2 RM. KITCHenette apts.; newly furn. and dec.; Frig.; md. svc.; $6 up. 943 Lakeside-pl., cor. Sher.

Northwest Side.

ALBANY, N., 2455—2 RM. APT.; FRIG.; reas.; blk. Logan Sq. L.; also slpg. rooms.

KEATING NR. BELMONT—LGE. OUTSIDE r., suit 2.Kit.priv.Kil. 5401, Sun. Eve.aft.5.

West Side.

JACKSON, 1423—NEW. DEC. HSKPG. RMS.; steam heat; maid serv.; gd. tran.; $3-$4.

BOARD AND LODGING.

South Side.

STONY ISLAND, 6074—LOVELY FRT RM., private lav.; overlooking Jackson Park; ex. meals; reasonable; all trans. Fairfax 5994.

North Side.

ASHLAND, 5604 N.—ROOM IN PRIV. FAM. Suit. 2, or cpl. empld. Will give meals as desired. Home atmosphere. Rav. 4920.

CEDAR-ST., 66—REFINED HM.; NR. LOOP. Tasty meals; reas. dbl., sgl. Del. 0489.

MOHAWK, 2034, 2D—PLEASANT CLEAN stm. ht. 1st class meals. Diversey 8644.

SHERIDAN, 5643 — REFINED HOME ON lk., bch.; tasty mls.; frt.-dbl.-sgl. Sun. 9319

Convalescent Homes.

HOME FOR AGED INFIRM, MILD MENTAL AND CONVALESCENTS. MID 1695

WANTED—TO RENT—ROOMS.

MAN—37, RELIABLE, WISHES RM., BOARD with private Jewish family. Answer in English. Address H 268, Tribune.

WTD.—HSKPG. RMS., N. W., $4 TO $5; 2 girls. Kild. 0913 before 3 p. m., aft. 7 p. m.

EMPL. MOTHER WITH 4 YR. OLD GIRL wishes rm., bd. Address H 312, Tribune.

2-3 HSKP. RMS. WANTED—N. W., N.; PRIhouse; refs. Box 1, 2718 N. Ashland.

HOTELS AND APARTMENT HOTELS.

STEVENS APT.
FOR $50
ATTRACTIVE MODERN ROOMS. CONVENIENT LOCATION. INTELLIGENT SERVICE. APARTMENT FLOOR ELEVATORS. SPECIAL BREAKFAST ROOM.

THE STEVENS APTS.
ONE ROOM APARTMENTS. SINGLE FROM $50. DOUBLE FROM $75. TWO ROOM SUITES FROM $115.

STEVENS HOTEL
Phone Mr. Plenney, Wabash 4400. Sudler & Company, Rental Agents.

SPECIAL RATES
CHICAGO'S GREATEST HOTEL VALUES. Are Offered by
The Fort Dearborn Hotel
Corner La Salle and Van Buren. 550 large, outside rooms, newly decorated and furnished. 18 story fireproof building. Close to your work. Wab. 5700.
$7.50 Weekly, $1.50 Daily

WELLINGTON ARMS
2970 SHERIDAN-ROAD.
Smartly furnished 1-1½-2 room kitchenette apartments; completely equipped; overlooking Lincoln Park and the lake; 15 minutes from the loop. Furnished and unfurnished. Rates begin at $45. Daily rate $2.50 up. SEVERAL NEWLY CREATED BEDROOM APTS. NOW AVAILABLE.

DEARBORN PLAZA
KIT. APTS., $12.50 WK. UP.
ROOMS, $9 PER WEEK; DAILY, $2.50. KITCH. APTS., $50 MO. UP. Newest 15 story bldg. on the Gold Coast. Walking distance to loop. 1032 N. DEARBORN-ST. WHI. 6464.

IDEAL HOME—NEAR LOOP. FREE RADIO. New fireproof bldg. Nr. theaters-shops.
MARK TWAIN HOTEL
$2 DAILY UP. WEEKLY RATES, $8 UP. Beautyrest mattresses. Tub. shower. Single rooms or suites. Garage service. 111 W. DIVISION AT CLARK-STREET. Near all transportation. LINCOLN 7110.

5 MIN. TO LOOP: FREE RADIO EACH RM.
HOTEL OLYMPIC
200 RMS., PRIV. TUB. SHOWER EA. RM
$6 Wk. Up—$1.50 Day Up.
SPECIAL RATES COLLEGE STUDENTS. 1015 N. Clark-st. at Oak. Whi. 4290.

4943 KENMORE. LONGBEACH 4234.
HOTEL NORTHMERE.
All outside rooms. Refurnished, recarpeted and redecorated. Every room with bath or shower. Complete hotel service. Argyle L, bus or surface lines. $5.50 weekly and up.

EXCEPTIONALLY ATT. DOUBLE ROOM IN refined hotel—Newly dec. and carpeted, for permanent home. 24 hr. hotel service. Walking distance to loop. $15 per week.
DEVONSHIRE HOTEL,
19 E. OHIO. SUPERIOR 4900.

NORTH PARK HOTEL,
1936 N. CLARK-STREET.
Opposite Lincoln Park. Mohawk 3200. Beautifully furnished 1-2-3 rm. apts.; 24 hr. hotel service; large, light rooms; 10 min. downtown; newly decorated. Reas. rates.

THE MARSHALL HOTEL.
Comfort, convenience, cleanliness, price. Rates from $1.50 daily. $6 weekly. 1232 N. La Salle. Mohawk 3080.

BUENA TERR. APT. HOTEL
4246 SHERIDAN-RD.—Beau. furn., newly dec.; lt. spac. 2-3 rm. apts.; comp. hotel svc.; all trans.; $47.50 up; children's pri. playgrd.

Lincoln Park Arms Hotel.
1 or 2 room apts. Day, week, or month. 2738 PINE GROVE. MOHAWK 3102.

WACKER HOTEL—NEW FIREPROOF BLDG. Outside rooms, private baths, $7 wk. up. 111 W. Huron-st., cor. Clark. Select clientele.

HOTEL LINCOLN CORNER CLARK, LINcoln and Wells. 300 Outside Rooms.

BELAIR HOTEL, $8 WEEK UP. 420 DIVERSEY-PARKWAY. BITT. 4000.

ROOMS AND FURNISHED APARTMENTS from $2.50. Hotel Maryland, 900 Rush-st.

739 BELMONT—LAKE VIEW APT. HOTEL. Kitch. Elev. Comp. serv. Lake View 8722.

APARTMENTS AND ROOMS TO SHARE.

MAN WILL SHARE WITH SAME—FURN. apt., including maid service; phone, radio. 3500 N., 1 block from lake. ADDRESS P J 159, TRIBUNE.

BUS. GIRL HAS LOVELY 3½ ROOM FURN. apt. to share with same. 1 blk. Lincoln Pk.; reas. Buck. 2540. Sun. or eves.

REFINED JEWISH BUSINESS GIRL TO share north side 4 rm. mod. apt. with same. Home atmosphere. Holct. 2384.

COUPLE SH. MOD. 3½ RM. APT.; $7 WK. Nr. Diversey-Kostner. Spa. 4505.

2 GIRLS SHARE WITH SAME—NEWLY furn. apt. All trans.; reas. Hyde Pk. 4695.

A COMPLETE ROOM, APT. AND BOARD service. Chicago Room Registry. Dea. 2712.

YG. MAN TO SHR. RM. WITH SAME; TWN. beds adj. bath, shwr.; pr. fam. Sun. 7263.

TO RENT—HOUSES.

South Side.

BEVERLY — 6 ROOMS; NEAR SUTHERland School; will decorate throughout to suit tenant; $70. 10038 South Bell-avenue.

Northwest Side.

$38-$43.50—AMONG SPLENDID NEIGHbors, fine surroundings in beau WESTWOOD. 5 large rms., h. w heat, garage, bsmt., attic. Mills. 7610 Grand. Mer. 6000.

6 ROOMS—FURNACE HEAT; STOVE AND refrigerator incl.; ideal location; immediate poss. 4346 North Keeler. Well. 5354.

RENT OR SELL—3754 SUNNYSIDE-AV. Cor. 7 rm.; frame res.; 3 bedrms.; furnace ht.; gar; nr. Roosevelt High.; reas. im. poss.

15 RM. RMGHSE.—UNFURN.; 2 BATHS; run. wat. every 2 rms.; reas. Wel. 8900.

West Side.

9 RM. HOUSE, NEWLY DECORATED, $35. 15 S. California-av. Nev. 4494.

Suburban—North.

EVANSTON — MODERNIZED AND DECOR. to retain its charm, this 3 bedrm. 2 bath hse., huge l. r., open firepl., scrnd. pch., reduced to $90. Greenleaf 7220.

6 RM. BRICK—1½ TILE BATHS, ATTACHED 2 car gar., h. w. ht.; $75. Niles Center 1352.

WINNETKA—55 INDIAN HILL-RD.; FR. col., 6 bed., 5 b., $200. Kenilworth 5288.

Suburban—West.

ELMHURST—7 R. COL. H. W. HT., FIREpl., lge lot., fruit trees, garden, 2 c. gar.; nr. schls., trans.; $65. 432 Prairie. Elm. 3008.

SUBLET TO MAY 1—5 RM. CORNER bungalow; furnace; nr. school and Chicago trans.; garage, $55. Euclid 4037R, Oak Pk.

NORTH OAK PARK—MOD. 7 RM. BRICK bungalow; hot water heat; 2 c. gar., side dr.; $85. 1044 N. Elmwood. Open for insp.

ELMHURST—296 MONTEGREY-AV.; 7 RM. frame; h.w. ht., gar., $55. Hirsch. Ban.3021.

TO RENT—FURNISHED HOUSES.

5301 LEE, DOWNERS GROVE—5 ROOMS. Completely modern bungalow, on a 2½ acre wooded lot, 2 car garage. Furnished or unfurnished. Downers Grove 304.

FURN., UNFURN. HOMES. NORTH SHORE. Mrs. Fuller & Wm. Pickard, Uni. 7444.

TO RENT—APARTMENTS—SOUTH.

One, Two, and Three Rooms.

2101 E. 67TH-ST.—2 RM. APTS. OVERlooking Jackson pk.; conv. to all transp.; $35 up. Agent on prem. Hyd. 1563.

Four, Five, Six Rooms, and Larger.

6741 CHAPPEL—6 LGE. RMS., 2 BATHS; whi. wdwork.; nr. Jackson park. $67.50.

TO RENT—APARTMENTS—SOUTH.

Four, Five, Six Rooms, and Larger.

. . LOW PRICED 5 RM. FLATS . .
504 W. 63d, 3d frt., stove heat......$17.50
340 W. 63d, 2d frt., stove heat..........$20
5806 S. Racine, 1st frt., stove heat......$18
JOHN M. McCLUN, 217 W. 63D-ST.

9 ROOMS, 3 BATHS, $115.
4532 Drexel; electric refrigeration; canv. walls, near transportation. Kenwood 8205.

7 ROOMS, 2 BATHS, $75.
Sun parl., glzd. pch.; firepl.; G. E. refrig.; nr. U. of C., I. C. 6225 Woodlawn. Ste. 3304.

6202-6204 SOUTH PARK-AV.—4 ROOMS. Reas. rental; immediate occupancy. See janitor or phone State 4240.

7136 BENNETT—4 RMS.; NEW REFRIG., new stove; tile bath; canv. walls; inador; 1 blk. I. C. Bryn Mawr sta. Res. Manager.

SUBLEASE—4 RM. APT., 2D; NEWLY DEC. G. E. refrig., excel. trans., $42.50. Smith, 6019 S. Normal-blvd. Call mornings.

7843 ESSEX—5 RMS., TILE BATH WITH shower, canvas walls, arch doorways; closed rear porch; reas. rent. Regent 3600.

6 RMS., 2 BATHS—7831 CREGIER, 1ST fl.; very reas. Saginaw 0353.

4 LARGE, MODERN FRONT ROOMS, $50. 7616 Colfax. Agent on prem. Reg. 3822.

6749-57 OGLESBY—IDEALLY LOCATED; 4-5 rm. high grade apts. Hyde Park 0603.

TO RENT—APARTMENTS—SOUTHWEST.

Four, Five, Six Rooms, and Larger.

6 RM. APT., 1ST FLOOR—HOT WATER heat. For information call Cal. 5363.

TO RENT—APARTMENTS—NORTH.

General List.

1400
LAKE SHORE DRIVE
ON THE SUNNY CORNER OF SCHILLER-STREET.
A distinguished home . . . a convenient location . . . perfect service . . . and the modest prices will surprise you.
TWO to SIX rooms.
Elmer A. Claar & Co., Agents
Whitehall 4180.

NEAR NORTH SIDE
STUDIO APTS. ITALIAN COURT. 619 N. Michigan-avenue.
2, 3, and 6 rooms..........................$80 up
All have wood burning fireplaces; easy 15 minute walk to loop; possibilities for developing roof gardens for duplex apts.
150 EAST SUPERIOR-STREET.
3d floor, $110. Modern decorations, wood burning fireplace, 5 rooms, 2 baths. Unusual closet and cupboard space. Elevator building.
530 N. WABASH-AVENUE.
Furnished and unfurnished apts., $45 to $70; gas, light and refrig. included.
COOK ESTATE.
Superior 2875 or Delaware 8734.

Directly opposite Lincoln Park.
2000 LINCOLN PARK WEST
2-3-4-5 rooms, $60-$155.
Attractive apts., elev. bldg. Doorman.
PETER F. REYNOLDS. LINCOLN 3633.

734 WRIGHTWOOD.
3-4-5 room apts., 2-3 beds; free gas. See agent on premises or call Randolph 6171.

1206-30 JARVIS AT LAKE—UNUSUAL 3¼-4 rooms; 3 cedar closets ea.; priv. beach; 1 blk. bus and L. Gentile. Owner. Bri. 2749.

3638 PINE GROVE—2-3½-4 RMS. INADOR. Sun par. Cor. bldg. Blk. Lin. Pk. $35-$50.

One, Two, and Three Rooms.

415 FULLERTON-PKWY.
2-2½-3 ROOMS: $55 UP.
Opposite Lincoln Park. Free Gas, Refrig.
PETER F. REYNOLDS. LINCOLN 1518

1400 LAKE SHORE-DRIVE.
2 ROOMS—Living room, dinette-kitchenette, dressing room, $60. Gas, light, refrigeration free. Agent, Whitehall 4180.

1400 LAKE SHORE-DRIVE.
Sublease 3 rms., facing Lake; Venetian blinds; light, gas; $90. Whitehall 4180; 17 E.

THE WELLINGTON ARMS HAS A FEW 1½ rm. unfurn. apts. at $45 up. Several newly created bedrm. apts. now avail. Wonderful val. for the loc. 2970 Sheridan-rd. Bit. 4600.

111 E. CHICAGO-AV. — 1 ROOM STUDIO apt. Story and a half living room. Elevator bldg. Free gas and light. $55. Hogan & Farwell, Inc., Whitehall 4560.

— 1 AND 3 ULTRA MODERN ROOMS — Tile bath; 7 sty. elev. bldg.; free carpet, gas refrigeration. 1505 Morse. Shel. 8820.

NEAR NORTH STUDIO—BEDROOM APT., woodburning fireplace, venetian blinds. $60 mo. Call Del. 4299 Sun or eves.

819 WINDSOR-AV. 4530 N.—3 RMS., FREE gas, light, refrig.; gd. trans.; nr. pk.-lk., $35.

SUBLEASE 2 RM. APT.—PARQUET FLRS., special decor.; $55. Div. 5320, Apt. 1216.

Four, Five, Six Rooms, and Larger.

7625 BOSWORTH-AV.—4 ROOMS. ELEC. refrig.; inador; excel. location. Inquire janitor or call Fra. 0353.

1372 GREENLEAF—VERY DESIRABLE 4-5 large rms.; well arranged; near lake and L; restricted. See janitor on premises.

1446 JARVIS—COR. APARTMENT; 6 LGE. light rms., sun par., 2 baths; near "L." H. W. Croxton & Co., 4723 Broadway.

6536 GLENWOOD—NEAR LOYOLA EXP. station; 5 large rms., sun par., rear porch. H. W. CROXTON & CO., 4723 Broadway.

4747 MALDEN-ST — MODERN BLDG. ON attractive st.; 5 rms., sun par., slpg. pch. H. W. CROXTON & CO., 4723 Broadway.

843 AGATITE—EAST OF SHERIDAN-RD. 4-5 light rms.; private porch; $42.50-$50. H. W. CROXTON & CO., 4723 Broadway.

4405 N. CLARK-ST.—4½ ROOMS, $42.50; front apt.; 2 bedrooms; tile bath; modern throughout. See janitor or Randolph 3477.

5 RMS.—1ST; OVERLKG. LAKE; LGE. SUN pch., slp. pch.; new bath fixts., shwr.; all tran.; $60; east of Sheridan. 843 Gunnison.

6 ROOM MODERN APT.—LIGHT AND airy; close to all transportation, 3 blocks from lake; $50. Rav. 4742. 832 Eastwood.

2526 BERWYN—6 ROOMS; REFRIG., GAR. included; very desirable; $65. Wm. J. Klibanow, 3554 Lawrence-av. Juniper 1450.

MODERN 4 AND 5 RM. APTS.—CAR, BUS, L, lake; reas. rent; S. E. cor. Winthrop and Devon-avenue. See janitor.

6 LIGHT RMS.—EXTRA LAV., FREE GAS and refrig. Bargain. Rogers Park 6363.

5 ROOM MODERN APT.—HTD., WITH OR without garage; elec. refrig. 1747 Wallen.

9 E. WALTON-PLACE—4 RMS., 1st flr., nr. lake, loop. Good for bus. Del. 8915.

MODERN 5-6 ROOM APTS. $52.50-$60. 4243 Sheridan-road. Lincoln 3781.

3733 OSGOOD—6 LIGHT ROOMS; HEATED; $40; decorated. Lincoln 3138.

SUBLET—4 MOD. RMS., NEWLY DEC. G. E. refr.; near. trans. 3608 N. Seeley. Kaiser.

MOD., LG., LT. 5 RS., SL. PCH., GD. TRAN. Htd. or unhtd.; reas. 3843 N. Sacramento.

1943 SEDGWICK — 5 ROOMS, $33; 3D; steam heat; near park. Lake View 6480.

947 CUYLER-AV.—4 ROOM APTS., $45; modern; will decorate. See janitor.

GLENLAKE 1209—4 RM. APT., 2 PCHS. G.E. refg., rental $45. Sheldrake 0100.

5 LG. RMS., HTD. APT.—ENCL. PCH. GAR.; nr. tr., $55. Carlson, 1832 Summerdale-av.

RACINE-AV., 4501—5-6 R. CORNER APTS.; new. dec., refrig.; all trans. Sun. 0197.

MARSHALL FIELD GARDEN APARTMENT homes. 411 Blackhawk-st. Lincoln 2121.

1550 ADDISON—5 RMS., $45; PRIV. PCH.; shower, elec. refrig. Humb. 3900.

TO RENT—APARTMENTS—NORTH.

Four, Five, Six Rooms, and Larger.

3750 Lake Shore Drive
5 TO 8 ROOMS.
EXCLUSIVE APARTMENTS.
Large, spacious rooms; wood burning fireplace, cross ventilation. Swimming pool. Outstanding in every way.

1016 HOLLYWOOD-AV.—6-7 ROOM APTS. Block west of Sheridan-rd. Lake view. Unusually well arranged. Large rooms. Sun and sleeping porches........$115-$135

665 GRACE-ST.—5-6 ROOM APTS.; 1 BLOCK west of Lake Shore-drive and park. Well arranged, attractive rooms. Sun and sleeping porches. $65-$90. Graceland 6480.

1433 ELMDALE.
5 ROOMS, $75.
Canvas walls; tile bath; General Electric refrigerator; 2 blocks to L.
6300 N. ROCKWELL.
4 ROOMS.
New building; Craftex walls; tile kitchen and bath; free refrigeration.
WALTER T. LARSON,
5157 N. Clark-st. Longbeach 7150.

325 FULLERTON.
8 rooms, 4 baths. Beautifully located.
2350 LINCOLN PARK WEST
10 rooms, 4 baths; overlooking the park.
2335 COMMONWEALTH.
6 rooms, 2 baths; elevator bldg.; $115.
WILLOUGHBY & CO. CENTRAL 5050.

5700-12 KENMORE-AV.
6 and 7 rooms, 2 and 3 baths; sun parlor; tile baths with showers; unusually large rooms, beautifully finished. Reasonable rent. See janitor. 1040 Hollywood.
Cook & Jackson, Inc., Agts.,
161 E. ERIE-STREET. DELAWARE 7755.

5 AND 6 ROOM APTS.
Elevator bldg. Large rooms; modern baths with shower stalls; 1 block from lake in Edgewater. See janitor 1052 Balmoral-av.
Cook & Jackson, Inc., Agts.,
161 E. ERIE-STREET. DELAWARE 7755.

442 WELLINGTON
8 and 9 rooms. Plenty of closet space. 5 and 6 baths. Commission to brokers. See agent on premises or call Randolph 6171.

1400 LAKE SHORE-DRIVE.
6 rooms, large living room, 3 bedrooms, 2 bath rooms. East, south, and west exposures. Gas, light, and refrigeration included in rental of $167.50. Agent, Whitehall 4180.

3520 LAKE SHORE-DRIVE.
Available at once; one 4 room apt.; large rooms, spacious closets; in modern, well maintained bldg.; overlooking park and drive. Reasonable rental. See manager on premises.

1400 LAKE SHORE-DRIVE.
4 ROOMS—Large living room, bedroom, dinette, kitchenette, 3 large closets, $85. Gas, light, refrigeration free. Agent, Whi. 4180.

6251 N. OAKLEY — BUNG. TYPE APT.; 6 rms.; breakfast and recreation rm.; extra large bedrms.; tile kit., 2 baths, tile shwr.; free refrig.; gar.; gentiles. Rog. Pk. 3899.

550 BELMONT-AVENUE.
6 rooms and breakfast nook; newly remodeled; glazed porch. Lincoln park district.

5 RMS.—2 TILE BATHS; DE LUXE APT. 8th fl., 433 Briar-pl., ½ block west of Sheridan-rd. Living room 23x18. Reasonable rent. Apply at bldg. or call Buc. 1131.

1507 GRANVILLE.
5 large, light rooms. Newly decorated. See agent on premises or call Randolph 6171.

2250 MORSE-AV., 1ST FLOOR—4 ROOMS, ultra-modern; canvased walls; colored tile bath and kitchen. Reasonable. See janitor or call Randolph 3477.

1509 FARGO-AV., 3D FLOOR—6 ROOM, 2 BATHS, SUN PORCH; ALL OUTSIDE RMS.; NEWLY DECORATED. HOLLY. 5331.

1440-44 LUNT-AV.—4 AND 5 RMS.; EXCL. location; near L; G. E. refrig. Inquire janitor or call Fra. 0353.

4525 GREENVIEW-AV.—5 RMS., 2D FRT. apt. Very beau. bldg. Tile wall bath, refrig. Mgr. on prem. Schlundt. Dea. 2300.

TO RENT—APARTMENTS—NORTHWEST.

Four, Five, Six Rooms, and Larger.

2627 N. ROCKWELL-ST. — 6 BEAUTIFUL rooms; well maintained building; thoroughly modern. See janitor or Randolph 3477.

2022 HUMBOLDT-BLVD. — BEAUTIFUL 6 room apartment, modern throughout. New refrig., new stove. Owner on premises.

3716 WRIGHTWOOD—BEAU., LGE. 5 RMS., htd.; refrig., tile bath, shower. Reasonable.

4 RM. APT.—LARGE AND LIGHT; WILL decorate. 4210 N. Crawford-av. Pen. 5547.

6 MODERN RMS.; ENCLSD. PCH.; COR. bldg.; Frigidaire; $45. 4200 N. Francisco.

$35-$36—5 BRIGHT, SUNNY ROOMS. FURnace; gar. Mills, 5552 North-av. Mer. 6002.

2254 FREMONT-ST., 3D FL.—6 ROOMS. stove heat. $25. See caretaker.

5 LIGHT ROOMS—MODERN APT.; STEAM heated; reasonable. 1235 N. Kildare.

2855 W. DIVISION, OVERLOOKING HUMboldt Park; 5 rms., $45; 4 rms., $40.

TO RENT—APARTMENTS—WEST.

Four, Five, Six Rooms, and Larger.

BEAU. 7 RMS., $42.50.
118 S. Winchester; steam heat; new plumbing and dec.; nr. Medical Center. Nev. 2058.

5801 ERIE—6 LIGHT RMS. STOKER heated; attractively decorated; refrig; nr. transportation. Austin 5412.

4224 JACKSON, 3D — 6 RMS., STM. HT.; jan. serv.; Frig.; sleeping pch.; sun parlor; garage; available Oct. 1. Call Max, Van 0400.

7 RM. FLAT, 2D FL., ENCL. PORCH; NEW. dec. Address H 599, Tribune.

7 ROOMS—DECORATE TO SUIT; GOOD transp., $60. 3930 W. Monroe, apply 1st.

4 ROOM APT., HEATED; GOOD SERVICE; good trans. 501 N. Hamlin-av. Adults.

5 RMS., $45; 6 RMS., $45; STM. HT., EL. refrig.; excel. transp. 317 N. Mason-av.

1313 JACKSON-BLVD. — 8 RM. APT., steam heat, hot water.

5 ROOM FLAT—LIGHT ALL SIDES, NEWly dec., stove heat; reas. 1639 S. Harding.

TO RENT—APARTMENTS—SUBURBAN.

NORTH.

Evanston—19 minutes to loop.

MUST SUBLET SPACIOUS 5 RM. APT., all outside rms.; close to lake and transp.; concession until Nov. 1; reduction on 6 mo. rent. Dr. Lowry, 534 N. Michigan-av.

Niles Center—34 minutes to loop.

5 RMS—1ST FL., HEAT AND WATER FURnished; elec. refrig.; 1½ blks. L. Reas. rental. 7916 Karlov-av. Niles Center 718.

WEST.

Oak Park—16 minutes to loop.

5 ROOM APARTMENT—619 S. LOMBARD-av., Oak Park. Hot water heat. Norge refrigerator; $55. Austin 5412.

TO RENT—FURNISHED APARTMENTS.

(See Also Hotels and Apt. Hotels.)

SOUTH.

1, 2 RM. KIT. APTS.—ELEC. REFR.; PRIV. bath; nr. I. C., surf 4717 Kenwood-av.

COMPLETE SERVICE—QUIET; L, SURF., R. L, bus. Cut rates. 6613 Normal. Nor. 6010.

STEWART, 7201-2-3-4 RMS.; NICELY furn.; pr. bath; refrig.; ex. tran. $7 up.

3 RMS. AND BATH—FURN. COMPL.; REfrig.; all linens. 7300 Yale. Aber. 5274.

7015 EAST END AV.—3 ROOMS, $75. NEW carpet, furn., maid serv. Dor. 8243.

4 RMS., SUN PARLOR—OPPOSITE PARK; sublease, adults only. Midway 1154.

TO RENT—FURNISHED APARTMENTS.

SOUTH.

— — — 4431-33 GREENWOOD-AV. — — — 1½ & 2 rm. apts.; free gas and electric refrig.; maid service. Agent on premises. $37.50-$40.00.
R. M. O'BRIEN & CO.,
111 W. Washington-st Rand. 3062.

— — —CARYLCOURT APT. HOTEL— — — 4537 S. Drexel-blvd. Atl. 1800. 2-3 rm. kit. apts. in beaut. 7 story bldg Newly decor. & furn. Hotel serv. $50 mo. up. "A LEEDS HOTEL."

LUXURY AT LOW COST.
2 rooms in de luxe bldg.; oversized living rooms; 24 hour hotel serv.; free swimg. pool. 6731 JEFFERY.

LAKE PARK, 4917—CLEAN 1-3-4 RM. KIT. priv. bth., refrig., gas, linen, elec., $25-$50 mo. Adults. Auto sp. free. I. C., bus, surf.

SUBLEASE 6 MOS. OR LONGER—DE LUXE 5 rm. S. S. district. Pref. adults. Refs. required. $75. Address P G 290, Tribune.

2444 MICHIGAN-AV.—PRIV. BATH; CLEAN AIRY KITS.; free gas, elec.; $3-$7 week.

5 ROOMS—SUN PARLOR, SLEEPING PCH.; frig.; beaut. furn. 6041 S. Eberhardt.

NORTH.

THE LAKELAND.
1 and 2 room modern apts., 8 story fireproof bldg. Newly furnished and freshly decorated. Brand new Gen. Elec. refrigerators. All outside rooms. $42.50 to $55 per mo. 4541 SHERIDAN-ROAD.
Your Inspection Invited.

536 GRANT PLACE.
2 room kitnt. apts.; completely furn.; new bldg.; electric refrigeration, dress. rm., shower; best transp.; $42.50 up. Mohawk 3387.

WILL SUBLEASE
5 rms., reception hall; completely furn.; very finest oriental rugs. $100 mo. 550 SURF-STREET, Apt. 4G. Call Tuesday.

915 W. CARMEN-AV., [5025 NORTH]—ATtractive 3 rm. front apt., newly furn.; ½ blk. lake; free elec., gas, linens, and daily maid service. Reasonable rentals.

— — — — FANROCK CHATEAU — — — — 840 Ainslie-st. View of the lake. 2 very light rooms, with shower. Completely furnished. An ideal home.

4 RMS., SUN PAR., REAL HOME. OCT. 15 to May 1. Excl. bldg. 914 Sunnyside. 2d. or See Manager 918 Sunnyside-avenue.

6 LGE. RMS., 2 BATHS—NR. LINC. PK.; beau. furn., grand piano. Lake View 4807.

1362 GREENLEAF—BEAU. 3 RM. APT. Blk. "L," Lake, Bus; reas.

BELLEVUE, E. 32—UNUSUAL 2 RM. APT.; lgt., pleas.; tile bath; most conv. location.

4 ROOMS—BEAU FURN. $60; REFRIG.; shower; ½ blk. lake, bus.L.1333 Touhy-av.

SIX ROOM APT. [3 BEDROOMS, 3 BATHS]. Loughrane, 202 Walton.

BEAU. 2 RM. APTS. $50 UP. COMPLETE service, elevator building. 5516 Kenmore.

5252 KENMORE—6 RM., NICE. FURN., NR. Edg. Beach.; Hay. Lon. 6937. Adults.

SPACIOUS 1-2 RMS., COMPLETE SERV. THE SHERIDAN SURF. 425 SURF-ST.

NEWLY DEC. 1 AND 2 RM. APTS.—PRIV. prch., refrig. 4532 Magnolia, $4 up.

1145 MORSE—NEW BLDG. 1-2-3 R. BEAU. sunny apts. ¼ blk. beach. L. bus. $40 up.

BEAUTIFUL FURNISHED BEDRM. APTS.; adults only; $55 up; inador. 5559 Magnolia.

WEST.

WILMINGTON APTS. 3334 MAYPOLE. 1½ rm. apts., newly furnd., refrig., daily maid serv. Exc. transp., shops. $42.50 up.

"THE CHATEAU"—1-2-3 RM. FURN. APTS. 24 hr. hotel swbd.; twin beds; best trans. Gentile. 330 N. Austin-bl. Vil.8500. Aus.8510.

LGE., COMFORTABLE, COMPL. FURNISHED English basmt. apt.; el. refr., gas free; employed; no children. 5036 W. Adams.

4 COMP. FURN. RMS.; GAS, LIGHT, REfrig.; steam ht.; $48 mo. 4027 Washington.

WANTED—TO RENT—APARTMENTS.

WISH TO RENT FLAT OR HOUSE FOR frat. use. T. Sweeney, 1234 Albion.

TO RENT—STORES.

South Side.

63D AND ELLIS.
Large corner store, 22x72, in busy apparel section; entire bldg. now being modernized. Call DORchester 7900.

CHOICE LOC., SOUTH SIDE.
Grocery, fruit, vegt., delicat.; near meat market and 5-10 store. 1315 E. 53d-street.

CORNER STORE—324 E. 115TH, NR. I. C., and car line. Good for any business.

North Side.

STORE—40X78, WILL DIVIDE, SUIT. FOR dry goods, gents furnishings, auto sales or market, etc. 1930 Irving Park-boulevard. Bittersweet 7100.

1750 LAWRENCE-AV.—STEAM HT.; SUIT. radio, electrician, tailor, etc.; reas. rt. Assoc. Realty & Mgemt. Co., 2112 Lawrence.

Northwest Side.

STORE FOR RENT—2355 N. DAMEN-AV. Ideal spot, end of car line, suitable for any purpose. Apply 1928 Fullerton-avenue.

OLD EST. JEWELRY AND OPTICAL STORE —Also suitable for any other business. For information phone Hum. 8971.

TO RENT—OFFICES AND SHOPS.

Central.

32 N. STATE, S. W. COR WASHINGTON. One entire floor. Also attractive offices; north light, night service, center loop; single room, furnished, $20; with reception room, $35 up, beautiful desk space; phone steno. SWIGART & CO. Room 601.

— FURNISHED PRIVATE OFFICE, $20 — RECEPTION ROOM; PHONE AVAILABLE; DESK RM., $10; BLDG. WELL LOCATED. 82 W. WASHINGTON-ST., ROOM 420.

FURNISHED OFFICES.
Newly dec. Phone, sec'y serv. avail. Reas. rentals. 225 N. Wabash, 10th fl. Cent. 3818.

OFFICE STUDIO OR DISPLAY SPACE— P. O. in bldg.; low rent. EDWIN J. BOWES JR. & CO., 154 E. Erie-st. Whitehall 6026.

FURN. PRIV. OFFICE IN SUITE WITH OR without secy. and tel. serv. 120 S. La Salle. Refs. required. Address P K 84, Tribune.

FURN. PRIV. OFFICE—LIGHT COR. ROOM; carpet; secti. and phone serv. incl.; $17.50-$27.50. 203 S. Dearborn-st. Webster 1693.

WESTMINSTER BLDG.—110 S. DEARBORN Exceptionally desirable daylight offices. FRANKENSTEIN & CO. CENTRAL 5753.

TELEPHONE, SECRETARIAL SERV., INC. mail, 24 hr. phone serv. 333 N. Michigan.

COMPL. FURN. OFFICE—BEGIN OCT. 1. Dee Stoker, 1569 Civ. Opera Bldg. Cen. 6370.

$1 MO. UP—MAIL—PHONE SERVICE. DESK space; reliable. 203 S. Dearborn, Rm. 902.

OFF. SPACE—PREF. LADY ARTIST. VERY reas. 6 N. Mich. Address H 270, Tribune.

140 N. DEARBORN—EXTRA LIGHT MODern offices. Single and en suite.

PRIV. OFFICE—$18.50; SPACE, $6.50; ideal for mfgrs. sales rep. Dear. 7554.

MAIL, PHONE SERVICE—AMER. BANKERS Ins. Bldg., 43 E. Ohio, Rm. 724. Sup. 1780.

Outlying.

DESK SPACE — BUSY NGHBD., MILWAUkee-Irving Pk.-Cicero; ground fl.; $10 mo.; attorney, sales agency, contractor, etc. Mon. 4076 Milwaukee. Kil. 6100. Mr. Burroughs.

EXCELLENT BUSINESS LOC. 2 RM. SUITE. Hyde Park. For chiropodist, Dr., etc. Newly dec. Best trans. Fair. 0786.

DOWNTOWN EVANSTON — CHOICE PRIvate offices [1 dental]. Large light. 1718 Sherman-av. Univ. 8680. Rav. 2274, eves.

NEW BLDG.—BUSY CORNER. ALL TRANS.; esp. suited M. D., D. D. S., eye, neur. and X-ray. 4000 Lincoln-avenue. Cent. 8463.

6 RM. APT. ON 2D FL. FOR BUSINESS OR residential purposes. Vic. 63d and Halsted. MILLER BROTHERS, 6708 S. Halsted.

MOD. N. SD. SUITES, 2D FL. THEA.-BK. bldgs.; 6 cors.; low rt. Dirks, 1166 Diversey.

INDUSTRIAL PROPERTY.

12,000 FT. ONE STY.—SWITCH TRACK new; sell, lease. Address E K 161, Tribune.

FOR RENT—6,250 FT.; WEST LAKE-ST.; heated; elev.; reas. Ph. Canal 6287.

15,000-17,000 SQ. FT. WE HAVE LIST OF 25 bldgs. to show you. Randolph 2311.

INDUSTRIAL PROPERTY.

1 STY. FACTORY AND SHOW RM.—BRK. bldg.; 55x163; C. & N. W. switch track bsmt., stm. ht.; found. and walls for 3 addl. flrs. Price $18,000; $2,000 cash, bal. terms. Brokers' co-op. invited. B. F. Stahl, Pens.2600

22,000 SQ. FT.; LT. MFG.; 2 PASS., 1 FRT. ELEV.; SPRINKLER; A. D. T. SYSTEMS. VERY REAS. TO RESPON. PARTY. INQUIRE MR. FLEMING, 4237 INDIANA-AV.

S. E. CORNER OF VAN BUREN AND HALsted—Light mfg., 3rd [top] floor, 7,500 sq. ft. Immed. poss. Steam heat, light 4 sides and 2 skylights. $900. Ph. Mid. 6771.

FOR RENT—SHOP AND OFFICE. HEATED, light, elevator. For light mfg., mail order or laboratory. All trans. Buck. 1771.

TO RENT—1 STORY BRICK FACTORY building, 22x80, with rear drive in. Ideal light. 2522 Lawrence-av. Sun. 2074.

TO RENT—3,000 FT. 2D FLR., WITH OR without heat; light all sides; frt. elevator; Halsted nr. North-av. Lincoln 2459.

TO RENT—LT. SM. SPACES AT BARGAIN prices. Only block from loop and Mer. Mart. Call Nuelsen. Sup. 6600.

1ST AND 2D FLOORS—75X100; FIREproof bldg.; adj. to loop; attractive rent. HART & WHETSTON. STATE 8270.

LOOP LOCATION—RENT. CLARK-VAN BUren. 4 flrs., 4,500 sq. ft. ea. flr.; htd.; frt. pass elev. Call Mr. Lane. Wabash 9640.

1 STY., 50X125—ONLY $10,000; ALSO 37,-000 sq. ft. bldgs., rent reas. Sup. 4761.

42,000 FT.—CONCR.; SPKLD. BLDG.; ELEV. Htg. plants, yard room; 18c ft. Ran. 1828.

4,000-6,000 SQ. FEET—LIST OF 84 MFG. places; $40-$125. Harrington, Ran. 2311

TWO STORY BRK. SHOP, 22X30; GAS, power, water, cement flr.; $25. 46[illegible] Superior

WANTED—TO RENT—BUILDINGS.

BLDG.—SUITABLE FOR TRUCK [illegible]RAGE and freight house; about 10-1[illegible]00 sq. ft.; near loop. Address N C 441, Tribune.

STORE AND BAR FIXTURES.

STORE FIXTURES, TAVERN FIXTURES, hamburger and lunch equipment; large stock; new and used. The lowest prices. Easy pay. Chas. Bender Co., 608-14 N. Wells.

MEAT MKT.—1 8 FT. WHITE PORC. REfrig.; display case, 1 10 ft.; 8 ft. by 8 ft. cooler and coils; Kelvinator ice machine. Terms. 1101 E. 47th-st., or State 3488.

SHERER GILLETT 6 FT. MEAT CASE— For ice or mechanical refrigeration. $39. 551 W. Washington-blvd.

SACRIFICE 2 REPOSSESSED 8 FT. PORcelain double duty del. cases with unit. Pay balance due at 3515 S. Michigan.

FOR SALE—2 BLACK LEATHER TRIMMED shampoo or facial chairs with foot rests. Like new. Dorchester 6551.

MEAT MARKET—COMPLETE; 9 MONTHS old; all porcelain refrigeration. Installed in your location; barg. Hay. 5003.

CIGAR CASES AND FLOOR CASES $10-$12-$15. PAIDAR CO. 1120 N. Wells-st.

6 AND 8 FT. DOUBLE DUTY COUNTERS. Cheap. 220 W. Huron-street. Open Sunday.

COOLER—8x10, CORK, REFRIG., ETC., 8 ft.; scales; barg. General, 1007 W. Madison.

BARGS. IN BAR OUTFITS—NEW, USED. Chicago Store Fixture Co., 1031 W. Madison.

OFFICE FURNITURE AND DEVICES.

FOR SALE—ATTRACTIVE OFFICE PANEL railings; approximately 80 feet. Excellent condition. Also 27 ft. combination counter and display case. Priced reasonably. Central 4737.

FOR SALE—HAUSERMAN METAL PLATE glass railings; two private office partitions. Perfect cond. Inq. Universal Film Exchange, 831 S. Wabash.

CLOSING OUT SAMPLE LINE OF CHROME furn., steel shelving, lockers, etc. CENTRAL, 20 W. Hubbard. Del. 8495.

40 DESKS, 80 CHAIRS, STEEL FILES bkcases., steel shel., tables. 3917 Sheridan.

STEEL SHELVING LOCKERS, MULTIgraph, paper cutter. Geiser, 128 W. Lake.

WE BUY AND SELL OFFICE FURNITURE. 1027-29 MADISON-ST. SEELEY 2056.

BARGAINS—USED DESKS CHAIRS, FILES, etc. Business Furn. Co., 172 W. Monroe.

STENOTYPE—LIKE NEW; USED 2 MOS.; $45 cash. Briargate 0620, eves. after 7.

LARGEST COMPLETE STOCK NEW, USED. Kendrick, 218 W. Jackson. Central 4325.

TYPEWRITER, $10; DUPLICATOR, $12; Dictaphone, $25. Pruitt, 172 N. La Salle-st.

STENOTYPE MACH.—LIKE NEW; ALSO books and case; best offer. Bri. 0620.

NEW AND USED DESKS, CHAIRS, TABLES, files, safes. 160 W. Lake-st. Rand. 0123.

NEW — REFINISHED DESKS, CHAIRS, tables, miscell. ofc. equip. 263 W. Lake.

CLOTHING, FURS, ETC.

SLIGHTLY USED BEAU. JAP MINK COAT, taken in trade; price $100; shown on request only. Ask for Miss Coogan, Miller Fur Co., 166 North Michigan-av. Open evenings.

UNREDEEMED LATEST STYLE NORTHern Seal Coat [dyed Coney], $14.95. Others, $10 up. A small deposit will hold it. Uncle Max Loan Bank, 675 N. Clark-st.

— — — HIGHEST CASH PAID — — — for men's suits, topcoats, overcoats; ladies' fur coats; will call. Lake Shore Tailors, 4042 Broadway. Phone LAKEVIEW 6820.

SALESM'N SAMPLES—CARAC'L COAT, $50. Persian lamb, $85; Mink, $200; Seal, $45. Others. LINN, Field Annex, 25 E. Washington

. . . AS LOW AS $39.50 . . . FUR COATS, SALESMAN'S SAMPLES. CROWN FUR CO., INC. 202 S. STATE, 5TH.

HIGH CASH PRICES FOR MEN'S USED clothes, ladies' fur or cloth coats. Diversey 2794. We call or bring them to 2624 N.Clark

LOVELY EVE. GOWNS, DRESSES—OTHER clothing, 14-16. No dlers. Bitt. 9895.

LEOPARD COAT, BEAVER TRIMM'D, PERfect condition. Reas. Franklin 4467.

MORE CASH FOR USED CLOTHING, FURS 4545 Sheridan-rd., Ph. Edgw. 7630. Will call.

MACHINERY AND EQUIPMENT.

40 SECTIONS, 20 FT. LONG, 12 GAUGE 12 lb. rail, assembled; 12-16-18 lb. 12 gauge switches and curves; angle bars, bolts, dollie carts, etc.; make offer. Klein Door, 150 Navy Pier.

SELLING OUT 5 1-HORSE POWER FRIGIDaire compressors, 8 half horse power Frigidaire compressors. Also have 15 ice machines and coils. PLYMOUTH FURNITURE CO., 3307 Ogden. Lawndale 6528.

DELTA AND OTHER HOME SHOP MAchinery headquarters. LARGE STOCK. Machinery Dealers, 606 West Lake-street.

A. C. AND D. C. MOTORS, PUMPS, BLOWers bought and sold, repaired, exchanged. ARTHUR WAGNER CO., 701 W. Washington.

LIQUIDATION SALE—PH. 2-5286 JOLIET, Ill., formerly Calumet Chemical Co.

BARGAIN—AIR COMP., LIFT, ANALYZER, brake tsr., gar. eqp. 3751 Ogden. Cra. 2362.

WANTED TO BUY.

ENOUGH 22 TO 24 OZ. STRIPED OR checked material for 1 or more trousers Send sample. Address G 565, Tribune.

WANTED TO BUY—NEWSPAPERS, JUNK of all kinds; quick serv.; load lots.Jun.6857

AM IN MARKET FOR DIAMONDS, GUNS jade, ivory, etc. Redshaw, Granville, Ill.

COLLECTIONS.

DOES ANY ONE OWE YOU MONEY? WE collect claims of every kind, anywhere, or we will buy same. Midwest Collection Bureau, 134 N. La Salle. Sta. 6461

EVERYWHERE. NO COLLECTION, NO charge. We collect, purchase or loan on claims. United Mercantile Service, 23 years at 140 North Dearborn-street. Central 8466.

TYPEWRITERS AND SUPPLIES.

RENT A REBUILT TYPEWRITER — SPEcial student rates, one month, $2, or 3 months, $5. Mid-City, 415 N. State. Del. 1843.

TYPEWTR., $8; MIMEOGRAPH, $25; MULtigraph, $25. 172 N. La Salle-st., Fra. 5234.

SPORTING GOODS.

WE BUY, EXCHANGE OUTBOARD MOT., shotguns. Vodrazka, 3359 W. 26th-street.

DANCING SCHOOLS.

LEARN TAP, ACROBATIC, BALLET DANCing. Jo Keith, 14 W. Lake. Dea. 0134.

BUSINESS DIRECTORY.

Building and Remodeling.

LA SALLE CONSTRUCTION CO.—BUILDing construction, remodeling, repairing. Call Spaulding 8227.

Draperies, Slip Covers, Fixtures.

HIGH CLASS DRAPERIES, GLASS CURtains and slip covers. Done at reasonable prices. Plaza 1432.

Moving and Storage.

SAVE SAFELY.
Low rates to all U. S. points via Trans-America bonded, fully insrd. For estimate phone Wentworth 0109. TRANS-AMERICAN, 540 W. 59th-st.

LONG DISTANCE MOVING
OF HOUSEHOLD GOODS TO ALL POINTS IN U. S. BONDED-INSURED. NATIONAL MOVERS, 82 W WASHINGTON. ALL PHONES STATE 3201.

National Delivery Assoc.
LONG DISTANCE MOVING ALL POINTS. Reas. rates under tariff reg. Insur. HARRISON 8529. 20 W. JACKSON-BLVD.

ABBOT VAN LINE.
Nation-wide Moving. WEBSTER 3560.

LOW RATES—MOVE SAFELY IN PADDED compartm't cars, everywh. U. S. and Canada. General Movers, 3204 Harrison. Van B. [illegible]78.

EXPERT, CAREFUL MOVING—LOW COST. Furn. taken for part payment. Bou. 9779.

UNION VAN LINE, LONG DISTANCE MOVing. 82 W. Washington. Sta. 7645.

LET EXP. MOVERS MOVE YOU—CHEAP rate; estimate by phone. Atl. 0532.

Painting and Decorating.

PAINTING, DECORATING—GUAR. WORK. Reasonable. Sun. 2070 or Man. 8382.

Piano Tuning.

PIANOS TUNED, $2—24 YEARS' EXP.; REpairing, reas.; guar. Cole, Republic 5218.

Roofing Service.

PATCHING 3 LEAKS, $4; RECOATING, 3c per sq. ft.; window caulking, tuck pointing and chimney repairs. Nevada 6116.

Rug Cleaning.

— — — THIS AD WORTH $1.00 — — — 9x12 domestic rug, dusted and shampooed cleaned like new, $3; with this ad, $2.00. Phone Lake View 0281. Electric Rug Cleaners, 3726 Lincoln-avenue. Established 1894.

— — — ONLY $2.50—REG. $4 JOB — — — 9x12 cleaned like new thru and thru. Spray glue sized. No cheap job. No regrets. THE FEDERAL [Estab. 34 yrs.]. LIN. 0134.

$1.50 — 9X12 DOM., CLEAN 2 SIDES; wk. guar.; go anywh. A-1 Rug. Key. 8414.

GET 20% OFF—EXC. WK. KIL. 3344. 30 yrs. Uptown Rug Clean., 4632 Lawrence.

9X12 DOM., $1.50. CLEAN'D. BEAUTIFIED; free storage. French Arrow. Lincoln 8113.

$1.50—9X12 THORO. CLEANED; BOTH sides; repairs. M. & H. Rug Clnrs. Ked. 1614.

$1.50 9X12 DOM., THORO. CLEANING, REpairs. A to Z Cleaners, Longbeach 0568.

Upholstery Cleaning.

UPHOLSTERED FURNITURE — CLEANED like new. Arbee Cleaners. Plaza 2486.

LOST AND FOUND.

TO FINDERS.
If you have found a cat or dog, a pocketbook, jewelry, or fur, and cannot locate the owner through the "Lost and Found" advertisements in The Tribune, call and go through the "Lost and Found" index at the PUBLIC SERVICE OFFICE, 1 S. DEARBORN-STREET.

TO LOSERS.
If you are listed in the telephone directory you can charge an advertisement of your lost article by telephoning Miss Miller of The Tribune ad taking department, Superior 0100. Your advertisement receives the benefit of free listing at the Tribune Public Service office mentioned above for a period of two months. This service facilitates the recovery of lost articles advertised.

BOOK—LOST—NAMED KAMONO. FINDER please call Aberdeen 4933. Reward.

CLIP, DIAMOND—LOST—SAT. NIGHT; LIBeral reward for return. Midway 1591.

DIAMOND WR. WATCH—LOST—SEPT 13; Uptown dist.; rew. Ard. 4077.

DIAMOND BROOCH—LOST—SAT.; LIBERAL reward. Ph. Randolph 4383.

DIPLOMA—LOST—SHEEPSKIN,IOWA COLL. 1854; bus or Wells street; rew. Fra. 7033.

DOG—LOST—BLUE-PICK HOUND; BROWN spots on legs. Answers to name of Horton. Liberal reward. Call Kenwood 7278.

DOG—LOST—BLACK COCKER SPANIEL, 4 mos. Child's pet. Reward. Wel. 2339.

DOG—LOST—BOST. BULL TERR., BRINDLE, wht. neck; male. Reward. Hol. 6159.

DOG—LOST—MON. P. M.; RED BLOND Peke, male, vic. Devon-av.; rew. Bri. 5888.

KODAK—LOST—CONTAINING IMP. NEGAtives; left on Howard L, north terminal, Oct. 1; reward. Keewood 7240.

PURSE—LOST—WITH DIAMOND WRIST watch, on Lincoln or Lawrence-av. car, Friday P. M. $100 reward. Longbeach 3225.

PURSE—FOUND—HYDE PARK. ADDRESS P L 569, TRIBUNE.

RING—LOST—2 CARAT DIAMOND, 70 DIAmonds; high setting; Thursday; no questions asked; reward. Rogers Park 1145.

RING—LOST—WH. GOLD, WITH 7 DIAS., loop dept. store. Reward. Tri. 3760.

WATCH — LOST — ELGIN; SEPT. 29, IN Ravenswood or Montrose car. Rav. 2468.

WRIST WATCH—LOST—DIAMOND; HOWard and Greenview; rew. She. 4962.

$1,000 REWARD!
for the return, not damaged or otherwise destroyed, of one pearl necklace containing 105 pearls; platinum oval clasp containing one diamond; lost somewhere in Chicago loop or near North Side or between Chicago and Highland Park. This offer expires Nov. 1, 1937. Telephone MR. COLFORD, WABASH [illegible]

— — — — — $10 REWARD — — — — — for the return of a Gruen wrist [illegible] stainless steel adjustable link wrist band, supposedly lost on the Jackson Park Golf links, first 6 or 7 fairways. Phone Summit 82.

BUSINESS PERSONALS.

FREE MARCELS—MON. TO FRI., INCLUS. FREE FINGER WAVES—Thursday A. M. and Saturday P. M.
ACNE FACIAL TREATMENTS—All kinds. Mondays, 10 A. M., 25c.
WHITE HENNA AND OIL BLEACH TREATMENTS FOR HAIR, 50c. Thursdays, 9 A. M., and 1 P. M., and evenings, 6 P. M.
MARINELLO, 108 N. STATE-STREET.

. . MONDAY, TUESDAY ONLY . .
Certified Permanent Wave,
$1.00
includes hair cut, style, shampoo, fing. wave. Expert attention. All other services also at cost of materials. Open Weds., Fri. evenings. De Lee, 30 W. Washington. Cen. 8225.

FREE MARCEL OR HAIR CUT—NO OBLIgation Permanent waves complete ..$1.25 Inecto or Clairol Hair Dye, comp. ..$1.50 Spec. French facial incl. elec. treatment, 50c Gertrude Hale 162 N State-st. Cent. 5007.

50C — CHIROPODY TREATMENT — 50C Complete foot treatment under supervision of graduate chiropodists and physicians. NORTHWESTERN FOOT CLINIC, 19 S. WABASH-AV. FRANKLIN 3485.

FREE MARCEL OR F. W. DAILY AND Mon., Wed., Fri. evenings. Free haircut daily. Fri. eve. Free manicure daily. Wed. eve. Exp. supervisors. 140 N. State-st., 5th floor.

CROQ. PERMANENT, SHAMPOO, SET, rinse; guar., $1. Inecto hair dye, $1.50 complete. Free marcel wave. HEIM Loop 6 E. Lake-st. Also South, 963 W. 63d-st.

—$3 GUARANTEED PERMANENT, 95C — Roux hair dye, $1.50; shampoo tint, $1.25. Allied Beauticians, 5 N. Wabash. Dea. 6818.

PERMANENTS GUARANTEED—INCLUDES everything, with all curls wanted, $1.25. 159 N. State-st., Suite 814. Central 5446.

HAIR DYE, $1.50; PERM. WAVE, $1. NINA PARKER, 14 W. WASHINGTON.

$3 STEAM OIL PUSHUP PERM ..... $1 Free trim set. Ruth's, 202 S. State. Web.4231

BREAKFAST SPCL., 14C; 1 EGG, 2 BACON, toast, coffee. Madison Cafe, 212 W. Mad.

DR. ALICE MYERS, CHIROPODIST. 736 E. 63d-st. All trans. Fairfax 3013.

$3 ST. OIL PERM. $1 RING ENDS. HELEN-Mae, not a schl., 14 W. Wash. Dea. 6888.

TRAVEL.

Buses.

FAST, FREQUENT EXPRESS SERVICE.
N. Y., $12.50; Los Ang., $27.50
Dallas, $12.50; Frisco, $29; Boston, $13.75.
Above rates include free meals via
All American Bus Depots.
St. Louis, $4; Detroit, $3; Peoria, $2.25.
514 S. Wabash. Wab. 8300.

Automobiles.

BOTH READERS AND ADVERTISERS ARE urged to exercise caution in arranging automobile transportation with other individuals. References should be exchanged and carefully investigated.

PARTY PLANNING TRIP TO CALIFORNIA and return. Would like to meet cultured and refined business person. Share expenses. Have good car. References exchanged. Address P M 234, Tribune.

WANT DRIVER FOR COAST TO HELP drive new car. Will pay gas, oil. JONES, 1819 S. STATE.

SEATTLE—1936 CHEVY SEDAN; DRIVE as own; share gas. Saunders. Cen. 1078.

DRIVERS TO PHOENIX—INDEP.; SHARE gas; sm. dep. 6201 S. Western. Pro. 0451.

MAN AND WIFE DRIVING TO LOS ANgeles, Cal. Can take 2. Refs. Mid. 7369.

PARCEL POST AND EXPRESS.

Farm, Dairy, Nursery Products.

PECANS AND SHELLED PECANS—WRITE for low wholesale prices on new crop nuts. Shreve Trading Company, Chipley, Florida.

APPLES! SPECIAL, 95C BUSHEL. DElicious, Jonathan, McIntosh. Alb. 3653.

REAL ESTATE—APARTMENT BLDGS.

South Side.

WHY EXCHANGE MONEY FOR RENT RECEIPTS all your life when you can buy a 2 flat at this price. 1511 E. 66th-pl., ½ blk. from Jackson Park and I. C. Pressed brick, 5-6 rms., mahogany trim., oak floors, steam heat. A positive forced sale at $7,000. Terms. Call 1st floor, Kiser, of McClun's, 217 W. 63d-st. Wentworth 1844.

ONE OF THE FINEST 15 APTS. IN HAMilton Park district now placed on market by trustees; 15 4s, superbly maintained. Priced just one-half today's reproductions cost. For full particulars see McClun, 217 W. 63d-st. Wentworth 1844.

3 FLAT, NEAR 81ST AND THROOP. ALL 5s; elec. refrig., enclosed porches, high basement; 3 car gar. Price $12,500. John McCarthy, 1405 W. 63d-st. Rep. 5000.

BARGAIN—2 flat; 2 6s; oil ht.; vic. 79th-Halsted. Only $8,500. Ced. 1201.

BRAINERD 2 APT.—9 YEARS OLD. A home and inc. for only $7,950. Ced. 1602.

Southwest Side.

— — — MATCH THIS 2 FLAT — — — On Marquette-blvd. 2900 West. Across from Park, 6-6, corner lot, 3 car htd. garage. Oil ht., 4½% mort. Address E G 357, Tribune.

North Side.

DE LUXE 6 APT. BLDG., 8 YRS. OLD. 6 rms., 2 baths, tile shwr stall, canvas walls, brk. garage; nr. Loyola L; $37,500. Walter T. Larson, 5157 N. Clark-st. at Foster

— — — — $580 CASH BUYS — — — — 2 flat building; fine North Side location; balance very easy terms. ARTHUR KRUGGEL & CO. Longbeach 5531.

BARGAIN—UPTOWN RMG. HSE.; 42 RMS.; run. water in all; A1 condition; price $15,750; terms. Longbeach 9393.

COR. 12 APT. BRICK—4 AND 5 RMS.; GD. loc.; ex. tran.; rental $5,640 yrly.; priced to sell, $26,500. Mr. Weeber, Rav. 4200.

13 FLAT—NEW MOD. LARGE LIGHT 3-5s, 10 4s; inc $6,840. Liquidation pr. $30,000. ½ cash. Address N E 208 Tribune.

$2,000 CASH, BAL. HOLC. BUYS 2 APT.—h. w. ht., 2 c. gar., basemt. apt. Bri. 4000.

19 APT.—INCOME $8,220; BANK SALE; full price $30,000. Phone Austin 0634.

SAC. MY MOD. 9 APT.—ALL RENTED; clear; $25,000. Address N D 197, Tribune.

RAVENSWOOD GARDENS 2 APT.—A1 CONdition. Price only $8,500. Ran. 0960.

Northwest Side.

2 FL. BRICK, 5S—2 CAR GAR.; ELEC. refrig.; h. w. ht.; pr. $7,000; worth seeing. Aug. C. Hey, 3941 N. Ashland. Buck. 1744.

12 APTS.—6 5'S 6 4'S, 1 BSMT. APT., 4 garages; nr. L. Rent $5,800. Price $25,000. Lloyd Realty., 139 N. Clark-st.

FORECLOSURE—2 FL. BRK. 5-5 RMS.; 2 htg. plts. 10 yrs. old; gar., imp. pd.; nr schls., stores, trans; $800 cash. Avenue 2202

3 APT. 6 R. OCT FRT. MOD ALBANY Pk. $10,000. 1-3 cash. Miller. She. 8600.

SUBSTANTIAL 6 FLAT BRK.—RENT $984; pr. $5,800. Tms. Inq. 5523 Irving Park.

MOD. COR. 10 FLAT—FOR QUICK SALE $24,500. ACME, 4126 Milwaukee-avenue.

West Side.

—1846 S. HAMLIN-AV.—$2,500 2 FLAT—Brick, stone front. Austin 3367.

REAL ESTATE—BUSINESS PROPERTY.

North Side.

1 Story Stores Nr. L. Station.

6552-4 SHERIDAN-RD. 1 story brick, three modern stores; present rental $4,500; can be increased; stove heat; part trade.

[illegible]

REAL ESTATE—RESORT PROPERTIES.

Illinois.

— — OFF THE BEATEN PATH. — — Sacrifice brand new Cape Cod design cottage on private lake, 12 mi. wooded shore line; 50 mi. northwest; carpenter built; $495 complete, 5 yrs. to pay. Finest fishing, hunting, safe sand beach, bathing. Address E C 455, Tribune.

Indiana.

60 FT. DUNES COTTAGE SITE—$150. Address P S 229, Tribune.

Wisconsin.

Thrill of the North Woods

Lake cottage, beautiful design; carpenter built; modern conveniences. Only $700; terms to responsible party; no agents; no trades; only 59 miles from Chicago. ADDRESS P L 202, TRIBUNE.

YOUR OPPORTUNITY. Summer home on 200 ft. water front lot, wooded, 4 very large room house, inside toilet, running spring water; ready to move in. 60 miles from Chicago. $1,250; easy terms. ADDRESS P S 231, TRIBUNE.

5 ROOM LOG CABINS, $985. TERMS. Large heavily wooded lake lots, $95 to $5,000, with improvements. JOHN S. SYVER, Lake View Park, South Shore of Lake Geneva. 5 miles west of Geneva, near Linn Pier.

LAKE GENEVA NEW 6 ROOM MODERN cottage, living room, solarium, walls natural wood, 2 bedrooms, kitchen, dinette, tile bath, showers; on beaut. priv. grounds; Gentiles; price, $2,250; terms. Address E A 431, Tribune.

BUNGALOW—3 RMS.; SCREENED PORCH; in established resort near Lake Geneva; easy transportation. Full price of bungalow including 2 lots, $398. Terms. Carpenter built. Address P K 225, Tribune.

NEED MONEY, WILL SELL COTTAGE, $600 complete; finest lake in all Wisconsin. Full of bass, pike, wall-eyes; sand beach; 2½ hours' ride; take $100 cash, balance terms. ADDRESS P M 224, TRIBUNE.

DUCK HUNTERS. Get limit daily. Lot 200x800. Sturgeon Bay on point. Wooded, sandy bch. $975 tms. Wm. A. Schroeder, 709 N. 11th-st. Milw., Wis.

$695 FOR BUILT TO ORDER COTTAGE and 50 ft lot; secluded nearby lake; tms. See model now. G. M. Illges, Salem, Wis.

SAC. NEW COTT., BOAT, $500; INS. TOIL., large Wis. lake. Address P S 232, Tribune.

3 RM. SUMMER HOME—TWIN LAKES, Edgewater Park subdiv. Humboldt 9463.

3 RM. LAKE COTT., $425; 58 MI.; $8 MO.; water, elec. Address E K 310, Tribune.

REAL ESTATE—MISCELLANEOUS.

INVEST IN "THE ATLANTIC CITY OF the middle west." Address P J 86, Tribune.

REAL ESTATE WANTED.

Apartment Buildings.

FROM 2 AND UP—NORTHWEST SIDE. Walter Bluj, 3500 Diversey. Albany 6248.

Houses.

CASH FOR S. SIDE IMPROVED PROP.—C. H. Dehning Co., 665 W. 63d. Went. 0687.

Resort Property.

SUMMER HOME—NORTH. ILL. OR SOUTH. Wis.; no agts. Address H 281, Tribune.

REAL ESTATE FOR EXCHANGE.

Houses.

EXCH. NEW SUBURBAN HOME—8 RMS.; large lot; garage; fruit trees; close to [illegible]

BUILDING MATERIALS.

Bricks.

— — — WRECKING— — — Windiknowne Castle. 569 Milburn-st., Evanston, now coming down. Everything in fine building materials from basement to roof included. Tennessee marble fireplace, out, leaded glass enclosed porch. Round Kewanee boiler and radiation. Portable garage, 20 ft. by 32 ft. Sacrificed on prem GLOBE WRECKING CO. DIVERSEY 3611

Heating and Plumbing Supplies.

— — — — SAVE HERE — — — — — GUARANTEED USED BOILERS — — All sizes; used radiators; new htg. materials. C. MILLER, 1247 W. Lake. Mon. 3287-88

Paints.

SPECIAL CLOSE OUT SALE. Paint, 79c gal.; wallpaper, 4c roll; 1 coat floor enamel, $1.49 gal.; varnish, 98c gal. WINDOW SHADES, 3 for $1. SIZE 3X6. WESTERN PAINT & WALLPAPER CO., 2257 Roosevelt. CAN. 1959. We deliv. anywh. Open Tues., Thurs., Sat. till 9 p.m. Sun. till noon

Miscellaneous.

STEEL SASH NEW AND USED CASEment and factory types at great savings. Chick Steel Co. 1475 S. State. Vic. 1475

STOCKS AND BONDS.

WE BUY REAL ESTATE BONDS, ASSESSment bonds mortgages. STERN WEISSBERG & CO., 134 N. La Salle. Ran. 1187.

LOANS—PERSONAL AND BUSINESS.

Personal Property and Salary.

Complete and Private Loan Service, $30 to $300

ON SALARY OR SINGLE SIGNATURE. — If working for a reliable concern over two years.

ON FURNITURE. — If keeping house no signer required.

CO-MAKER LOANS. — One or more signers.

ON COLLATERAL. — Stamp collections, listed stocks.

L. T. BAKER & CO. 30 W. Washington. Room 1407. Randolph 6151.

INTEGRITY LOANS mean that you borrow on your name only. Just sign a note. Single or married persons are eligible. REDUCE YOUR MONTHLY PAYMENTS. Car or other installment balances refinanced and payments made much smaller. BORROW for taxes, coal, school, fur coat or other fall needs. Phone for a loan if you can't come in. ILLINOIS DOMESTIC FINANCE CORP. 190 N. State, 2d floor. Phone Fra. 3494 "FIRST IN FRIENDLINESS."

BORROW FROM TOWER. Your SIGNATURE Only. 40 N. DEARBORN-STREET. CEN. 6288. 806 W. 64TH-ST. [Cor. Halsted]. NOR. 3020. 4008 W. MADISON-STREET. VAN 6464. 3068 MILWAUKEE-AVENUE. KIL. 8301

WE HELP THE MAN WHO NEEDS A LOAN. Loans from $25 to $300. Salary, Furniture, Auto Loans. T. B. WARD, INC., 8 S. Dearborn, Room 408. Randolph 2060

JEWELRY LOANS $1 TO $5,000 QUICKLY OBTAINED. Lowest Rates. Upstairs Private Rooms. A Most Refined Service. ILLINOIS STATE PAWNERS ASSN., 140 N. DEARBORN, Cor. Randolph, 2d Flr.

MONEY ON ANYTHING OF VALUE. Federal State Pawners, 5 S. Clark-street.

LOANS—PERSONAL AND BUSINESS.

Personal Property and Salary.

New Low Rate on LOANS

MONTHLY RATE NOW

3% on Balances of $100 or Less.

2% on Balances Above $100 to $200.

1% on Balances Above $200.

Again Household Finance reduces its rates on loans. On the part of your loan over $200 you now pay just one-half the former rates!

Any one can apply for a loan of $200 to $300 at Household Finance who can make regular monthly payments. Loans are made on furniture, car or a plain note. No endorsers or wage assignments required. Up to 20 months to repay.

18—CONVENIENT LOCATIONS—18

100 W. Monroe, 7th floor.	State 1777
28 N. Clark, Room 253.	Franklin 1082
77 W. Washington, 10th floor.	State 0151
105 W. Madison, 14th floor.	Franklin 0884
1737 Howard-st., 2d floor.	Rogers Park 8320
4753 Broadway, 11th floor.	Longbeach 7163
1951 Irving Park, 2d floor.	Buckingham 1006
2800 Milwaukee-av., 5th floor.	Capitol 3440
4710 Irving Park, 2d floor.	Pensacola 4570
6255 S. Ashland, 2d floor.	Hemlock 4510
2355 W. 63d-st., 2d floor.	Republic 4472
6856 S. Halsted, 2d floor.	Englewood 5534
841 E. 63d-st., 4th floor.	Plaza 8360
9204 Commercial-av., 3d fl.	So Chicago 0103
11106 S. Michigan, 2d fl.	Commodore 3880
4010 W. Madison, 4th floor.	Kedzie 0704
Cicero, 6012½ Cermak-rd., 2d fl.	Cicero 6400
Oak Park, 1140 Lake, 3d floor.	Euclid 503

"Doctor of Family Finance."

HOUSEHOLD FINANCE CORPORATION.

Hear Edgar Guest Tuesday eves., 7:30—WLS.

LOAN RATE Again REDUCED

3% MONTHLY interest on balances of $100 or less.

2% MONTHLY interest on balances above $100 to $200.

1% MONTHLY interest on balances above $200.

NO MORTGAGES required on plain note loans. Also secured loans on chattel mortgages.

NO ENDORSERS required on any loan.

NO WAGE ASSIGNMENTS required on any loan.

1887—Fifty Years of Service—1937.

COMMONWEALTH LOAN CO.

9—OFFICES—9

Oak Park, 137 N. Marion, R. 204.	Vil. 6886
Berwyn, 6428 Cermak-rd.	Berwyn 371
3166 Lincoln-av., Room 224.	Bit. 3360
1791 Howard-st., Room 214.	Rog. 0754
1 N. Crawford, Room 415.	Van 5040
4803 Lincoln-av., Room 215.	Lon. 3456
4013 Milwaukee-av. Room 307.	Ave. 0443
6306 Cottage Gr.-av., Rm. 305.	Hyd. 0604
749 W. 63d, cor. Halsted.	Eng. 1711

UNDER STATE SUPERVISION.

QUICK SALARY LOANS $10 TO $300

On Your Signature Only

No Endorsers—No Mortgages. Married or Single. Only You Sign.

If you are steadily employed by a reliable firm you can borrow at LOCAL ON YOUR SIGNATURE ALONE without asking friends or relatives to sign your note and without signing a chattel mortgage on your furniture, auto, or other personal property.

TERMS, 1 TO 20 MONTHS. COST REDUCED IF PAID SOONER.

PHONE YOUR REQUEST.

LOCAL LOAN CO.

UNDER STATE SUPERVISION.

7 W. MADISON at State.	RANdolph 8400.
1 N. PULASKI [Crawford].	KEDzie 5900
8 N. OGDEN at Madison.	HAYmarket 4700.
821 W. 63d-st., nr. Halsted.	Englewood 7800
1212 N. ASHLAND at Mil.	BRUnswick 3100
4013 MILWAUKEE at Cicero.	AVEnue 1400
4701 N. WESTERN at Leland.	LON. 2161.
EVANSTON PHONE:	GREENLEAF 8060.

CASH $30 TO $300

WE HAVE A PLAN THAT WILL MEET YOUR REQUIREMENTS.

Signature Only Loans

Automobile Loans.

Furniture Loans.

Our repayment schedules are flexible and arranged to meet your convenience.

QUICK CONFIDENTIAL SERVICE.

For almost half a century we have been rendering a liberal friendly personal loan service. [Estab. 1888].

Phone Central 4733

C. C. ERD

7 S. Dearborn-st., Room 616.

LOANS UP TO $5,000. 1% A MONTH. NO EXTRA CHARGES. Loans from $1 to $5,000 on Jewelry, Watches, Diamonds, Silverware. Prompt, courteous, safe, and dignified.

FIRST State Pawners Society

UNDER STATE SUPERVISION. 42 S. Clark-st. nr. Monroe. No other offices.

Business Loans.

$300 to $50,000

On fixtures and equipment of Factories, Laundries, Restaurants, Meat Markets, Hotels, Etc.

Also on Accounts Receivable.

OLDEST ESTAB. IN CHGO.

NO ENDORSERS. TERMS TO SUIT.

Prompt attention to inquiries from Michigan, Indiana or Illinois on loans of $2,000 up

F. BOLAND,

215 W. RANDOLPH. FRANKLIN 1966.

$250 TO $60,000

To Factories, Printing Plants, Stores, Laundries, Rmg. Hses., Bakers, Autos, Restaurants, Machine Shops, Trucks.

Lower Than Usual Rates.

TERMS TO SUIT. NO ENDORSERS. A Call Will Bring Representative.

National Acceptance Co.

111 WEST MONROE. CENTRAL 5532.

WANTED BY CORPORATION—INDUSTRIAL loan of $10,000 for a period of 1 year. Will pay premium and 7% interest. Will furnish exceptional security. Address P M 433, Tribune.

— — — — — BUSINESS LOANS — — — — — Easy terms, $300 up. Phone, we will call. Century Fin. Co., 100 N. La Salle. Cen. 6663.

HOME FURNISHINGS.

(See Also Household Appliances.)

Furniture and Dept. Stores.

2 SHOWROOMS Open to the Public DEALERS INVITED.

SAVE 60% on our new allotment of Grand Rapids Factory and Furn. Mart Samples OPEN EVENINGS TILL 9.

2 PC. CURLY MOH. SET SPEC.	$49
Odd Davenports and Love Seats	$20 to $59
2 Pc. Living Room Suites	$19 to $90
Occasional and Lounge Chairs	$3 to $25
7-8-9 Pc. Dining Room Suites	$25 to $99
5 Pc. Dinette Sets	$7 to $25
3 Pc. Bedroom Suites	$34 to $90
3 Pc. Modern Bedroom Sets	$34 to $90
TWIN STUDIO COUCHES	$8 to $29
Desks and Secretaries	$8 to $85
Wood Beds, Twin and Full Size	$6 to $12
Odd Chests, Dressers, Buffets	$7 to $19
INNERSPRING MATTRESS, SPEC.	$6

RUG BUYERS, ATTENTION!

9x12 RUGS; ALL STYLES	$12 to $45
9x12 solid tone and twist rugs	$13 to $39

201 E. OHIO

1 Block East of Michigan at 600 North. Second Floor. Delaware 9020.

4705 Washington

AT CICERO-AVENUE. COLUMBUS 9609

471 E. OHIO-ST.

OPEN EVENINGS TILL 9.

FURN. MART SAMPLES SAVE 40% TO 60%

2 Pc. Liv. Rm. sets, odd sofas	$29-$89
2 Piece Bedroom sets	$22-$80
7-8-9 Piece Dining Rm. sets	$39-$99
5 Piece Dinette sets	$9-$29
Better grade twin studio couches	$15-$29
Occasional and pull-up chairs	$3-$12
Odd bed springs and mattresses	$5-$11
Kneehole secretary desks	$9-$39
9x12 rugs	$7.75-$69

HUDGIN. TERMS. DEL. 5824.

$225 VALUE FOR $79

3 rooms unclaimed storage furniture from our bonded warehouse, consisting of bedroom, parlor set, brk. set, lamps, end tables, dishes, etc., out from our giant warehouse. Also 4 rooms of sample furniture for $139

GROVE STORAGE CO., 2219 Cottage Grove. Open eve. 10; Sun., 5.

— — — FACTORY DISTRIBUTORS — — — Closing out factory samples at ⅓ price; parlor set, $39; bedrm., $35; din'g. set, $37; rugs, 9x12, $18; breakfast set, $12. Open eve. 10 p. m. Sunday 5 p. m. Cash or terms. 4535 WASHINGTON-BLVD.

FURN. MART SAMPLES.

[illegible]

HOME FURNISHINGS.

North Side.

RECEIVER'S SALE. FURNITURE OF 28 APARTMENTS.

$145 2 PC. PARLOR SETS	$29-$39-$49
$125 3 PC. BEDROOM SETS	$39-$49
150 9x12 Am. Oriental Rugs	$10-$20
2-3-4 RM. MODERN OUTFITS	$99-$129

Stoves, Dressers, Studio Couches, Desks.

5540 BROADWAY

OPEN TO 10 P.M. TERMS 2 YEARS TO PAY

REMER STORAGE SALE.

Parlor, Bedroom, Dining Room Sets	$29
Wilton, American Oriental Rugs	$15-$25
NEW FURN. MART SAMPLES WEEKLY	
Parlor, Bedroom, Dining Room Sets	$40-$98
100 Wilton, Gulistan Rugs	$39-$89

SPECIAL—3 ROOM OUTFIT, $129. E-Z TERMS—DEAL WITH US. 5822 N. WESTERN 3 EVES., 10; SUN., 5

DIRECT TO THE PUBLIC MARKET SAMPLES!

Par., bedrm. and din. rm. set	$39 up
200 rugs, all sizes, dom., imp.	$15 up
2-3-4 rm. complete outfits	$98 to $189

OPEN EVES. 10; SUNDAY, 5. E-Z TERMS

6130 BROADWAY

MUST SACRIFICE AT ONCE—[EVERY FINE quality] furniture, 6 rm. apt. Attr. davenport, chairs, rugs, carved desk, several small pieces, wal. twin bedrm. set, box spring, and matt., full size bedrm set, drapes, curtains, lamps, couch, dabed, china, etc. 5057 Sheridan, 1st apt. Edg. 1442.

FINAL CLEARANCE SALE! SAVE 50%! Odd Chairs, Chests, Desks, Mattresses, reduced to clear! Oil Heaters. Rug 9x12, $20. 3531 N. CLARK-ST. Open today to 10.

Northwest Side.

Hollander Storage Co. Sale.

3-4 Rooms Fine Furniture	$75-$100
8x11 9x12 Imported Orien. Pat. Rugs	$10-$22
$100 9x12 Hi Grade Wilton Rug	$28
$150 9x12-10x15 Gulistan Rugs	$35
Parlor, Bedroom, Dining Room Sets	$39

2420 MILWAUKEE-AV. EASY TERMS. OPEN EVES. SUNDAYS

SAC. FOR CASH—BRAND NEW JENNY Lind and 4 poster wood bed, $5.95 ea. Metal beds, coil springs, mattresses, $4. Twin inner spring studio couches, $15. Chicago Bedding Co., 3327 Milwaukee. Pal. 1331.

— 5 CARLOADS OF FURN. TO BE SOLD — at once. Parl., din., bedr sets at 50% on $. Rugs, stoves, matt. Cash or terms. Open eves. 10. Sun. 4. Baer Stg., 1927 Milwaukee

COMPLETE FURN. OF 4 RM. FLAT, $200 cash. Flat opt.; $18 mo. Humboldt 5997 between 6:30 and 9 p. m.

FACTORY SAMPLES—CLOSING OUT AT ½ price. On Tues., Thurs., Sat. 10; Sun. 11-4 Homer Bros., 3053 W. Grand at Sacramento

SAVE UP TO 50% ON YOUR FURNITURE and rugs. Natl. Storage, 2433 Irving Park.

West Side.

LIVING RM. SET, SOLID OAK DINETTE set, 3 pc. bedrm. set, 9x12 rug and pad; rad. Columbus 4284. 5204 Crystal-st.

RUGS—UNCLM., 9X12, 8X10, $5; WILT., $7 new, $9.50 up. Carr Bros., 4420 Madison.

HOME FURNISHINGS WANTED.

FAIRFAX 2835.

SOUTH SIDERS PHONE US.

[illegible]

USED AUTOMOBILES FOR SALE.

ASTOUNDING SAVINGS ON USED CARS AT STUDEBAKER'S GREATEST SALE OF ALL TIME!

LOWEST PRICES IN 25 YEARS

HUNDREDS OF LATE MODELS TO CHOOSE FROM

1937-1936-1935-1934 Fords, Chevrolets, Plymouths, Dodges, Buicks, Chryslers, Packards, Hudsons, Terraplanes, Auburns and practically every other make of popular motor car. On sale now at prices that ask for only a few cents on the dollar.

'30 Marq. Coupe, S. M.	$50
'30 Marmon Sedan	65
'30 Auburn Cab., S. M.	75
'31 Auburn Sedan	75
'31 Stude. Comm. Sedan	75
'30 Chevrolet Coupe	90
'31 Graham Sedan	95
'32 Pierce-Ar. 12 Brm.	160
'32 Auburn Sedan	185
'33 Chevrolet Coupe	235
'33 Chevrolet Sedan	245
'34 Stude. Dictator Cpe.	325
'34 Pontiac Conv. Cpe.	325
'34 Stude. Pres. Sedan	395
'35 Studebaker Sedan	495
'36 Studebaker 6 Brm.	495

'36 Plymouths—Fords Chevrolets—Dodges Big Discounts AND HUNDREDS OF OTHERS AT LOWEST PRICES.

STUDEBAKER USED CAR DEPT. STORE, 26th and Michigan-av. Open Every Day Till 9 P. M.

AUBURN 1936, $895.
A beautiful appearing 2 door de luxe sedan. Mechanically perfect. Excellent tires. Very clean interior. Orig. finish like new. It's one of our best bargains and priced down to only $895. Trade, terms.
GLENN E. HOLMES, 30 W. LAKE-ST. RANDOLPH 7171.

BUICKS OFFICIALS' CARS 1937's
USED VERY LITTLE. WE HAVE ONLY 3 LEFT. Save $ $ Up to $700 On 7 passenger sedan.
Northwest Auto Co. Authorized Buick Dealer. 3801 Lawrence-av.

BUICK 1937, $745
5 pass. de luxe touring sedan; used; built-in trunk, all dual equipment. Also 1937 Buick, model 8-61; used; 6 wheels, side mounts, built-in radio, heater; original cost $1,590. Sacrifice for $995. Also 1937 model 8-81 Roadmaster, used, 4 door, 5 pass. custom built sedan; built-in radio, heater, white wall tires. Original cost $1,700; sacrifice for $1,085. Your car down, balance 12-24 months. 90 day guarantee.
OPEN DAILY 9 A. M. TO 10 P. M.
State Auto Finance Corp., 3939 Washington-blvd.

BUICKS LIKE BRAND NEW.
1937s USED, 1936s, 1935s, 1934s. ALL 40 SERIES. 4 DOOR SEDANS AND COUPES. BUILT-IN TRUNKS, RADIOS, HEATERS. $445 TO $895.
NATIONAL MOTORS, 6201 SOUTH WESTERN.

BUICK '36, $575
De luxe "40" series touring sedan; built-in trunk, dual accessories, elec. clock, radio; original silver finish; new it cost $1,170. Your car down, bal. 2 years; 90 day guar. OPEN TO 10 P. M. 7 DAY DRIVING TRIAL.
CENTURY FINANCE CORP., 850 JACKSON-BL.

Buick Bargain, $425
Any one who knows Buicks will recognize this car as an outstanding bargain. A real '34-57 de luxe sedan, 6 wheels, radio, heater, etc. A beauty and priced today at only $425.
FELZ, 907 DIVERSEY-BL.

BUICK—1937
61, Official car. Used slightly. 4 dr. 5 pass. club sedan; heater, cigar lighter, electric clock, safety glass, an exceptional purchase at $1,145.
EMIL DENEMARK, INC., 2860 OGDEN-AV. CRAWFORD 4100.

BUICK 1933 7 PASS.
4 door sedan, 6 wheels, side mounts. Perfect condition for cab service.
GROSSINGER MOTORS, 2658 LAWRENCE. LONGBEACH 7883.

BUICK '36 41 SEDAN.
4 door, 6 wheels, side mounts, radio, heater, trunk. Driven little. Guaranteed. $650.
JAMES LEVY MOTORS, 2257 S. MICHIGAN.

BUICK '37 47 SEDAN.
4 door. Used. Driven little. Same as left factory. Guaranteed bargain.
JAMES LEVY BUICK, 2257 S. MICHIGAN.

BUICK—'36-61 SEDAN, LARGE, ROOMY 6 pass. Radio, side mts., Jumbo built-in trunk, electric clock, heater, etc. Sells new for $1,442. Our price only $995. Logan Square Buick, 2468 Milwaukee.

BUICK—LATE 1936 '37 DE L. SEDAN; SEDAN, like new, $655. Crawford 4330.

BUICK—'31 7 PASS. SEDAN. Excellent motor and good tires. $95. DODGE DEALER. 2720 N. CICERO-AV.

BUICK—1934 SED.; AS IS; A BARG. Newberry's, 1025 N. Clark-st. Whi. 3000.

Cadillac—1934-1935s
We are overstocked on 1934, 1935 5-pass. sedans, coupes and touring coupes. TWENTY TO CHOOSE FROM. These cars represent the finest transportation at their price available anywhere. Prices in most instances are below market. We have several of the same models and years so choose to suit your purse. Prices range $475 to $995.
CADILLAC, 2258 S. MICHIGAN. CAL. 4035. OPEN EVENINGS.

CADILLAC 1937, $1,295
V-8 4 door 5 pass. custom built touring sedan; used; built-in trk., radio, heater; all dual equipment; high grade whipcord upholstery. This is the best buy in the city. Will sacrifice for $1,295. Your car down payment, 12-24 months. 90 day guarantee.
OPEN DAILY 9 A. M. TO 10 P. M.
State Auto Finance Corp., 3939 Washington-blvd.

Cadillac '31 7 Pass. Sed., $245
Western Mtr., 6645 S. Western

USED AUTOMOBILES FOR SALE.

PACKARD—CHICAGO

HOW TO GET THE MOST AUTOMOBILE FOR YOUR MONEY!

The safety features of these fine used cars and the dependability of PACKARD assures you of the greatest used car values ever offered.

Your Choice of:
Fords—Oldsmobiles
Dodges—Plymouths
Buicks—Chevrolets
Hudsons—La Salles
Cadillacs—Pontiacs
Lincolns—Auburns
Chryslers—De Sotos
Packards—Nashes

NEW LOW PRICES
Liberal Trade in Allowance on Your Present Car.
Any make of car taken in trade. Packard offers low Finance Rates.

PACKARD—CHICAGO
Open Daily and Evenings Except Sunday. 24th and Michigan. Phone Calumet 7413.

NASH-PLY.-FORD-DODGE-CHEV.—LOWEST prices at 7636 Stony Island-avenue.

BUICK 1935-41, $465.
4 door trunk sedan. Car originally purchased from us. Tires, brakes, mechanically perfect. Safety Lane guarantee. This small Buick is excellent gas mileage.
NORTHWEST AUTO CO., 3801 LAWRENCE. AUTHORIZED BUICK FACTORY DEALER.

CHEV. 1937, $575
Master de luxe 6 cyl., 5 pass. tour. sedan; used; built-in trunk, knee action, all dual equip.; just like brand new; sacrifice $575; your car down, bal. 12-24 mos. 90 day guar.
OPEN DAILY 9 A. M. TO 10 P. M.
State Auto Finance Corp., 3939 Washington-blvd.

CHEV. '36 MASTER
De luxe 4-door Sport Sedan. Built-in trunk, knee action; new car condition. Original cost $806. Our price $525. $125 down.
C. PETERSEN, MICHIGAN AVENUE CHEVROLET, 2345 MICHIGAN-AV.

CHEV. '36, $445
5 pass. sedan; built-in trunk. Mohair upholstery, heater, gunmetal finish. Your car down.
Burke, 6733 S. Western

Chev. '35 Town Sed., $385
TRUNK, RADIO. NEW MAROON FINISH.
COMMUNITY MOTORS, INC., 7718 STONY ISLAND-AV.

CHEVROLET—LATEST '34 MASTER 4 DR. sedan, knee action, no-draft vent., heater, radio, etc. Like new throughout; sacr. for only $365. Guaranteed. Terms, trade. DODGE—BENDER-REIGER, INC.—PLYM. 933 WASHINGTON-BLVD.

CHEV.—'34 MASTER DE L. SEDAN....$295 $35 or your car down, $18 per month. ROYAL SALES & SERVICE, 1930 Milwaukee-av., cor. Western. Arm. 9167. 2491 Milwaukee-av. Belmont 1621.

CHEVROLET—1936 2 DR. SED.; BUILT-IN trunk; tires like new; exceptionally clean; low mi.; recond.; guaranteed; $435. Chev. Dlr., 6501 N. Western.

Chev. '36 Sedan, $465.
—4 door, trunk, fully equipped; like new. AUTHORIZED DEALER. 3921 N. CICERO.

CHEV.—1932 SEDAN, SIDE MOUNTS. Beautiful condition. Many others. NORMAL MOTOR SALES. 6727 SOUTH STATE-ST.

CHEV.—1935 MASTER DE LUXE 2 DR. sed.; knee action, spotless; thoroughly recond.; tires like new; guar.; GMAC terms. Chev. Dlr., 6501 N. Western.

CHEV.—1934 MASTER DE LUXE 2 DR. sed.; knee action; low mi.; spotless upholstery; a real bargain; $275. Chev. Dlr., 6501 N. Western.

CHEVROLET—'35 MASTER 4 DR. SEDAN. Luggage compartment, knee action, no draft ventilation, turret top. Original beautiful maroon finish. Now only $395. McFADDEN DODGE DLR., 2810 MADISON.

CHEVROLET—'36 MASTER DE LUXE touring sedan; trunk, dual equipped. Today's special: $495. Open evenings. MID-CITY CHEVROLET, 1147 JACKSON.

Chev. '36 Conv. Coupe, $450.
$125 DOWN, BALANCE TO SUIT. SLUMBRICK FORD SALES, 1711 W. 95TH.

CHEV.—'36 4 DOOR MASTER SEDAN; special paint; bargain $495. Also '34 5 pass. sedan, A1, $295. 6811 S Halsted.

CHEV.—'33 MASTER BUS. COUPE; EX. cond.; $200. 511 W. Drummond-pl., aft. 6 p. m.

CHEV.—'36 DE L. SED., TRUNK, O.K., $495. CHEV. DLR., 1111 Chicago-av. in Evanston.

CHEVROLET—'36 2 DR. SED., 425. SEE at Kimball and Armitage Service station.

CHEV.—'31 COACH, GOOD COND. $135. GARFIELD MOTORS, 2 E. Garfield-blvd.

CHEV.—'30 R. S. CPE., BEST COND. $95. Chev. Dlr., 1038 N. Clark.

CHEVROLET—'34 STANDARD TWO DOOR; A-1 cond.; priv. party; $275. Rep. 7431.

CHRYSLER 1937, $795
Royal 6 cyl., 4 door 5-pass. de luxe touring sedan, used; overdrive, radio, heater, built-in trunk, all dual equipment; hi-grade whipcord upholstery. This car just like brand new. Sacrifice for $795. Your car down, balance 12-24 months. 90 day guarantee.
OPEN DAILY 9 A. M. TO 10 P. M.
State Auto Finance Corp., 3939 Washington-blvd.

Chrysler '36, $545
6 cyl. 4 door trunk sedan; in black, with overdrive. YOUR CAR OR $100 DOWN.
CAPITOL FINANCE CORP., 2235 MICHIGAN-AV.

Chrysler '36, $495
de luxe 6 cylinder coupe. Also '36 touring 4 door trunk sedan, $545. Like brand new. 90 day service and parts guarantee. ILL. MOTOR DISCOUNT, 4835 Washington.

Chrysler '34 Airflow, $475.
A 4 door sedan in the popular C. V. model equipped with overdrive. A clean car and a real buy at our price. M. J. LANAHAN, INC. 2522 S. Michigan.

Chrysler '35 8 Tour. Sedan.
Black, heater, very clean $575. Packard, 915 Linden-av., Hubbard Woods. CHICAGO PHONE BRIARGATE 0050.

CHRYSLER—'36 DE LUXE BUSINESS coupe. Reas. See at 2507 Oak-st., River Grove, or phone Maywood 298.

CHRYSLER—'33 IMPERIAL SEDAN, SIDE mts., heater, very clean; $345. $45 down. Guar. by Chrysler Dealer, 1216 N. Western.

CHRYSLER—'36 AIRSTR. SED., 4 DR. RAdio, htr. Looks like new. Spec. at $550. Logan Square Buick, 2468 Milwaukee.

CONTINENTAL—'33 SEDAN $195. BUTLER MOTORS, INC., 2512 Michigan.

DE SOTO AIRFLO
1935 4 DOOR SEDAN, $495.
That was just standing around and looks like it was used very little. YOUR CAR OR 20% DOWN.
CAPITOL FINANCE CORP., 2235 MICHIGAN-AV.

DE SOTO—'37 USED 4 DR. DE L. TOUR. sed. Heat. radio, overdrive; like new. $745. MORTON'S. 738 DIVERSEY. LOT.

DE SOTO—LATEST '35 CUSTOM SEDAN; trunk, etc.; $495. 1937 S. Crawford. Mon.

DE SOTO—1937 4 DOOR TOUR. SED., USED. $715. 5665 W. Lake-street. Austin 2042.

DE SOTO—1936 SEDAN, $545. REDUCED from $675. Newberry's, 1025 N. Clark-st.

USED AUTOMOBILES FOR SALE.

Liquidating! $125,000

Of fine automobiles. 1937s, 1936s, 1935s. Virtually brand new cars. Practically all makes and body types. At PRICES that you will never duplicate!

COME TODAY!!

1936 Buick 4 door touring sedan	$695
1937 Buick conv. sed., used; 6 whls, rad.	995
1937 Buick 5 pass. touring sed., used	795
1936 Cadillac 4 dr. tour. sed.; radio	795
1935 Cadillac 7 pass. sedan; 6 whls	795
1937 Chevrolet 5 pass. tour. sed., used	595
1937 Dodge conv. spl. cpe., used; radio	795
1936 Dodge 5 pass. de luxe sedan	445
1936 Dodge de luxe 4 dr. tour. sedan	395
1937 Ford fordor de l. sedan, used	595
1937 Ford sport coupe	495
1936 Ford de luxe 5 pass. sedan	395
1934 Graham sport coupe, 6 whls	245
1936 La Salle de luxe 4 dr. tour. sedan	595
1937 Lin.-Zephyr 4 dr. tour. sed., used	895
1934 Lincoln 4 dr. tour. sedan, 6 whl.	495
1932 Lincoln 7 pass. sedan	245
1937 Oldsmobile 4 dr. tour. sed., used	695
1936 Olds. 5 pass. tour. sedan; radio	595
1937 Packard 4 door tour. sedan, used	845
1936 Packard 4 door touring sedan	645
1936 Packard super 8 spt. coupe; radio	795
1935 Packard convertible coupe	395
1937 Pontiac de l. 5 pass. sedan, used	645
1936 Pontiac de luxe 5 pass. sedan	495
1937 Stude. 5 pass. de l. sedan, used	745
1936 Stude. de luxe 4 dr. tour. sedan	595
1935 Stude. de luxe 4 dr. touring sedan	445
1937 Terraplane conv. coupe, radio	695

Your Car Down, Bal. 2 Years.
945 Washington-bl. Open Evening and Sunday.

DE SOTO AIRFLOW
Genuine 1935 de luxe sedan; built-in trunk comp., dual acces., OVERDRIVE, heater, radio, black. Orig. cost $1,285. Now $495. Your car down; bal. 2 years; 90 day guar. OPEN TO 10 P. M. 7 DAY DRIVING TRIAL.
CENTURY FINANCE CORP., 850 JACKSON-BL.

DODGE 1937, $645
5 pass. de luxe touring sedan; used; built-in trunk, all dual equipment, radio and heater; "A" group accessories; 5 to choose from; all colors. Also 7 1936 Dodge de luxe 4 door touring sedans; all dual equipment; some with radio and heater. Just like new. Will sacrifice for $495. Your car down, balance 12-24 months. 90 day guarantee.
OPEN DAILY 9 A. M. TO 10 P. M.
State Auto Finance Corp., 3939 Washington-blvd.

DODGE 1937 Officials' Cars
LIBERAL DISCOUNT ON SEVERAL 1937 4 Door Touring Sedans. Practically brand new. Liberal allowance on your old car. 6% finance plan.
Passen Motor Sales Authorized Dodge Dealer, 2954 Lawrence-av.

Dodge '36 Convertible
Sport Coupe; rumble seat. It's fully equipped with dual windshield wipers, twin horns, radio, defroster, hot water heater, special dual 10 General tires. As nice a car as you could wish for and reduced to only $595 at
Cadillac So. Shore Branch, 2015 E. 71ST-STREET. PLA. 6600. OPEN EVENINGS.

DODGE '36, $465
A 4 DOOR DE LUXE SEDAN WITH BUILT-IN TRUNK. BLACK FINISH. MOHAIR UPHOLSTERY. HERE IS A REAL BUY. YOUR CAR DOWN.
Burke, 6733 S. Western

DODGE 1937 TRG. SEDANS. Officials' Cars.
LOW MILEAGE. New car guarantee. Priced for quick sale.
M. J. LANAHAN INC. 2522 AND 2542 S. MICHIGAN-AVENUE.

Dodge '36 Tr. Sed., $595
RADIO, TRUNK, 4 DR. MOD. LIKE NEW.
COMMUNITY MOTORS, INC., 7718 STONY ISLAND-AV.

DODGE '36, $450
Touring sedan and coupe. Built-in trunk, dual equipment. A1 mechanically. Real buy.
2247 MICHIGAN

DODGE—LATEST '36 DE LUXE 4 DOOR touring sedan; built-in trunk, heater, no-draft vent., etc.; beau. gunmetal finish. Like new. Sacrifice for only $565. Guaranteed. DODGE—BENDER-REIGER, INC.—PLYM. 933 WASHINGTON-BLVD.

DODGE 1936, $475.
5 pass. sedan. Built-in trunk. Choice of color and equip. Polychromatic finish, mohair upholst. 90 day guar.
Dodge Dealer, 2720 N. Cicero.

Dodge '35 4 Dr. Sedan, $385.
Mohair upholstering. Beautiful jet black finish. Heater equipped. Extreme low mileage. 90 day guar.
Dodge Dealer, 2720 N. Cicero.

DODGE 1937
Used Coupe, radio, etc. Cannot be told from new. Exceptionally low mileage. Only $695. Kullberger Motors. Auth. Packard Dlr. 7805 S. HALSTED. STEWART 4206.

DODGE '37—4 DR. TOURING SEDAN. OFFICIAL'S CAR. BIG DISCOUNT.
AT KROLL'S DODGE-PLYMOUTH DEALER. 7130 SOUTH HALSTED.

DODGE '35, $425
4 door sedan; trunk, heater; like new.
2240 MICHIGAN.

DODGE—'34 4 DR. DE L. SEDAN......$345 $35 or your car down, $20 per month. STATE LICENSE FREE.
GROSSINGER MOTORS, 2658 LAWRENCE. LONGBEACH 7883.

DODGE '36—4 DOOR TOURING SEDAN. NEWLY PAINTED. SPECIAL $495.
AT KROLL'S DODGE-PLYMOUTH DEALER. USED CAR LOT. 7315 S. HALSTED.

D-O-D-G-E-S.
1935 sedan, $595; 1935 sedan, $465. Both 4 door trunk; car or $125 down. PONTIAC DEALER. 7727 S. ASHLAND.

DODGE—1934 DE LUXE SEDAN......$345 Another beautiful Evanston car at a bargain price. See this car today. DODGE DLR., 1019 DAVIS-ST., EVANSTON. EVANSTON CARS ARE BETTER CARS.

DODGE—'35 4 DOOR TOUR. SEDAN, DUAL equipment, radio, built-in trunk, original black finish. Only $495. McFADDEN DODGE DLR., 2810 MADISON.

—DODGE—'37 CONVERTIBLE SEDAN— Used. Stratosphere blue. Radio, white wall tires. $400 discount. Forrest Andrews, 122 S. First-st., De Kalb, Ill. Phone 120.

DODGE—'36 7 PASS. DE LUXE SEDAN. Turret top, safety glass, dual equip., H. W. heater. Best of condition. At big sacrifice. McFADDEN DODGE DLR., 2810 MADISON.

DODGE—'34 4 DOOR SEDAN; GOOD CONdition; no defects; $250. WILLIAM GEGENWARTH, 5043 S. WESTERN-AV.

DODGE—'35 SEDAN. A1 COND. $495 Trunk, all de luxe equipment. VESELY BROS. 3813-21 OGDEN.

DODGE—'37 COUPE; USED; DUAL EQUIP.; special paint; $625. Also '36 touring sedan; trunk; only $565. 6811 S. Halsted.

DODGE—'35 DE LUXE SEDAN......$445 RADIO, HEATER, TRUNK, ETC. FORD DEALER. 3739 W. NORTH-AV.

DODGE—1936 DE LUXE TOURING 4 DOOR sedan, heater, many extras $495. DODGE DEALER. 790 MILWAUKEE.

DODGE—1937, USED, 4 DOOR DE LUXE SEdan, trunk compartment, black. $675. DODGE DEALER. 790 MILWAUKEE.

DODGE—'36 4 DOOR SEDAN; BARGAIN. Chrysler Illinois Co., 2234 Michigan.

DODGE—1933 4 DOOR SEDAN; RADIO heater, $350. 3611 N. Sacramento, 2d fl.

DODGE—1936 DE LUXE 4 DOOR SEDAN; trunk; $465. 4000 W. 22d-street.

FORD—'36 GRAY TUDOR; WHITE WALLED tires; good cond.; reas. Plaza 6087.

FORD—1935 COUPE; LIKE NEW; PRIVATE owner; $375. 170 N. Sangamon-street.

USED AUTOMOBILES FOR SALE.

—IF— You Don't Know USED CARS —KNOW— YOUR DEALER, Lawder Bros.

[ESTABLISHED 1890.]
The Old, Reliable Dealer. 47 Years of Giving the Most for Your Money.
A FORD-LINCOLN-ZEPHYR DEALER WHERE R. & G. DEALS MEANS RENEWED AND GUARANTEED.
Chevrolet-Plymouth 1934 to 1936
SEDANS, ALL COLORS, COACHES IN NEW CAR CONDITION.
Fords 1931s to 1937s
USED—ALL MODELS
ALL OTHER MAKES AT Lowest of Prices
YOUR OLD CAR OR $5 TO $35 DOWN. 100% Satisfaction or 100% Refund.
"TURN THE SEARCHLIGHT ON OUR CARS—THEY CAN TAKE IT."
6900 VINCENNES
[Block west of State-street]. Open eves.

CLEARANCE SALE

1930 FORD TUDOR	$125
1930 DODGE D. A. 2 DR. SEDAN	125
1930 OLDSMOBILE SEDAN	125
1931 CHEVROLET VICTORIA	125
1931 CHEVROLET SPORT COUPE	125
1932 NASH SEDAN	175

$5 DOWN; 20 MO. ON THE BALANCE.
Southwest Chevrolet, Inc., 9220 S. ASHLAND. CED. 3500.

DODGES 1937s
Officials' Cars and Demos.
4 door and 2 door touring sedans. Choice of all colors and equipment. Some have radios and heaters. Others have special accessories. Some you would think NEVER USED.
$645 to $725
NEW CAR GUARANTEE. YOUR CAR DOWN, BALANCE TO SUIT.
See Us Today!
We sell at wholesale prices.
The Home of the Dodge Car.
Murphy Motor Sales AUTHORIZED DODGE DEALER. 2720 N. CICERO-AV.

FORDS—MODEL A'S
Large selection of '28s, '30s, and '31s in Coaches, Sedans and Coupes.
'31 Ford Tudors Low as $80.
STERNBERG-PONTIAC. 6023 Cottage Grove

FORD '36 SEDAN, $385
Tudor trunk; orig. cond.; except. thruout. SOUTH SHORE BUICK CO. 7320 STONY ISLAND. MID. 6400.

F-O-R-D-S.
These cars will be sold for the best offer on Monday, October 4—
1935 Tudor sedans; excellent throughout [2].
1935 coupes and de luxe coupes [3].
1934 Tudor sedan; very clean.
PACKARD DEALER. 3325 MONTROSE.

FORD—'36 DE LUXE TUDOR, TRUNK, built-in Philco radio, Ford heater, safety glass, W. W. tires, etc. Appearance and cond. comparable to new. Save $75 at our low price of $445. 118 other O. K.'d values, all reduced below present market. Clark Maple Chev., 1038 N. Clark.

FORD '37 85 TUDOR SEDAN.
Demo. Radio, heater, new car guarantee and terms. Big discount.
RAY TENNES MOTOR CO., 2451 N. SACRAMENTO. CAPITOL 1100.

FORD '36 CONV. SEDAN.
Trunk, radio, heater, electric clock, white wall tires; an actual low mileage car; like new; $595. INDEPENDENT MOTORS, DE SOTO DLR. 2700 MADISON-STREET.

FORD—'33 5 PASS. DE L. SED......$175 Very clean throughout, white wall tires. $25 or your car down; $12 per month. STATE LICENSE FREE.
GROSSINGER MOTORS, 2658 LAWRENCE. LONGBEACH 7883.

FORD 1931 VICTORIA, $125.
Good paint and tires. Excellent mechanical condition. Special for today. SNOW BROS., AUTH. FORD DLRS. 23 YRS. 1027 SOUTH-BOULEVARD, OAK PARK.

FORD 1934 FORDOR, $245.
Beautiful green finish. Good tires. Excellent mechanical condition. Guaranteed. SNOW BROS., AUTH. FORD DLRS. 23 YRS. 1027 SOUTH-BOULEVARD, OAK PARK.

FORD—'36 DE LUXE COUPE. DUAL EQUIPMENT. H. W. heater, transmission lock, white wall tires. In new car condition. Now priced at a great sacrifice. McFADDEN DODGE DLR., 2810 MADISON.

FORD '36 TOUR. TUDOR.
Radio, heater, built-in trunk......$445 Packard, 915 Linden-av. Hubbard Woods. CHICAGO PHONE BRIARGATE 0050.

FORD—1936 FORDOR; TRUNK SPACE, safety glass, beautiful Washington blue finish; best mechanical condition. Real bargain at $415. CHEVROLET DEALER. 4120 MILWAUKEE.

FORD—'35 DE LUXE COUPE; RADIO, motor, finish, tires like new car. Only $90 down. Balance up to 18 mos. Open eves. Montgomery Ford Dealer, 2300 Madison-st.

FORD '31 ROADSTER, $85.
Western Mtr., 6645 S. Western

FORD—1935 TUDOR SEDAN; PAINTED beautiful green, cream wheels; low mileage. A wonderful bargain......$325 HARBOR MOTOR CO., 7733 Cottage Grove.

FORD—'35 TUDOR SEDAN. THIS CAR HAS very low mileage. Motor, tires, paint A1. Spec. $325. Your car dn., bal. up to 18 mos. Montgomery Ford Dealer, 2300 Madison-st.

Ford '37 85 Tudor, $525.
USED; $125 DOWN, BAL. TO SUIT. SLUMBRICK FORD SALES, 1711 W. 95TH.

FORD—1936 COUPE; BEAUTIFUL CAR; low mileage; a buy at......$410 HARBOR MOTOR CO., 79th and Vernon-av.

FORD—'36 FORDOR TOUR. SED.; SAFETY glass; many extras; now $425; terms. MID-CITY CHEVROLET, 1147 JACKSON.

—FORDS—MODEL A'S, BARGAINS— All models. Renewed, guaranteed. J. J. WRIGHT, 7701 STONY ISLAND.

FORD—1936 DE L. 5 WIND. COUPE, $395 HEATER, RADIO, DE LUXE EQPT. FORD DEALER. 3739 W. NORTH-AV.

FORD—'31 SPORT COUPE......$95 RUMBLE SEAT; VERY CLEAN THRUOUT. FORD DEALER. 1520 N. HALSTED.

FORD—1937, SLIGHTLY USED DE LUXE Tudor, built-in trunk; private party; will sacrifice. Crawford 0938.

FORD—1935 TUDOR......$295 EXCEPTIONAL CONDITION THRUOUT. FORD DEALER. 1520 N. HALSTED.

FORD—1935 DE LUXE COUPE; RUMBLE seat, radio, heater, w. w. tires, A1 condition. 4139 N. Troy-street. Juniper 4533.

FORD—LATE '34 TUDOR; FINE COND.; low mileage; private owner; $250 cash. no dealers. Briargate 0871.

FORD—1936, 5 P. SEDAN, ONLY......$395 Black; h. w. heater. Your own terms. DODGE DEALER. 790 MILWAUKEE.

FORD—'36 TOUR. TUDOR 5, RADIO, HTR. Blk. fin. like new. Priced espec. low, $495. Logan Square Buick, 2468 Milwaukee.

FORD—1935 DE LUXE TOUR. TUDOR; $295, full price. WRIGHT, 1101 N. Clark.

FORD—1930 FORDOR SEDAN, $45. 4000 W. 22D-STREET.

FORD—1935 COUPE; R. S., RADIO, HEATer; $245. 4000 W. 22d-street.

FORD—1932 DE LUXE COUPE AND ROADster, $95. 4000 W. 22d-street.

FORD—'37 TUDOR 85; USED 2 MOS. OLD; priv.; sacrifice; acct. illness. Cra. 8123.

FORD—1936 SEDAN......$95 DOWN MANY OTHERS. 5133 IRVING PARK.

FORD—1935 SEDAN......$350 WARNER MOTOR SALES, 3842 N. Clark.

FORD—'35 DE LUXE TUDOR......$265 C. ZEPP, 2950 LAWRENCE-AVENUE.

FORD—'36 FORDOR, RADIO, HTER. $375 VESELY BROS. 3813-21 OGDEN.

FORD—'36 SED. MONEY BACK GUAR. $395. FORD DLR. 5212 S. ASHLAND.

FORD—'32 V-8 TUDOR SED.; PERF. COND. Heater. Reas. Private. Des Plaines 774.

FORDS—'29-'30-'31 COUPES, SEDAN. 4320 Addison-st., Palisade 2777.

FORD—'37 USED STAND. TUDOR; RADIO; priv. pty.; trade; terms. Pul. 5955.

USED AUTOMOBILES FOR SALE.

LITSINGER'S FREE LICENSE

[if you have nothing to trade]

SPECIALS

Note: WE WILL ACCEPT DIAMONDS, WATCHES, CAMERAS, OR WHAT HAVE YOU, IN TRADE TOWARD THE DOWN PAYMENT.

'33 Pontiac Forder	245
'33 Pontiac Fordor	$295
'30 Ford Tudor	140
'30 Ford Coupe	140
'31 Ford Tudor	160
'31 Ford Fordor	160
'36 Ford Tudor	395
'30 Buick 2-door	125
'35 Ford Tudor	295
'34 Plymouth coupe	295
'32 Ford Tudor	215
'33 Ford Tudor	215
'34 Ford Tudor	260
'36 Ford Cabriolet	475

EASY—LONG—TERMS
Every Car Guaranteed
925 Jackson bl.
Open every day and all nite.

Transportation Bargains.
$2-$2-$2 Down $2-$2-$2

'33 Dodge sedan	$275	'34 Chev. sedan	$295
'32 Chev. sedan	175	'34 Fordor sedan	270
'30 Ford coupe	60	'31 Ford sedan	125
'30 Ford roadstr.	70	'29 Buick sedan	50
'29 Ford sedan	45	'29 Chrysler sed.	50
'29 Pontiac sedan	50	'31 Essex coupe	75
'29 Chev. sedan	45	'29 Nash sedan	50
'29 Chev. cpe., r.s.	75	'31 Chev. coupe	125
'30 Dodge coupe	65	'31 Pontiac coupe	135

90 DAY GUARANTEE.
Walton Finance Corp. 940 MILWAUKEE-AVENUE.

Airflow '36, $665
De Soto, 4 dr. tour. sedan, built-in trunk, heater, many extras. 90 day guarantee.
4618 WASHINGTON-BLVD.

F-O-R-D-S
A choice of all model 1937 executives' cars and demonstrators. The most car for the least money.
J. A. LAVERY Authorized Ford Dealer. 6529 COTTAGE GROVE. Phone MIDWAY 5303.

FORDS—
FRIES-MALWITZ

1933 Ford Sedan	$195
1935 Ford Sedan	395
1936 Ford Sedan	445

Many Others to Select From. Authorized Ford Dealer. 4101 IRVING PARK-BOULEVARD.

FORD '37 "85"
Tudor Sedan; used; very low mileage; mohair upholstery. In every respect this is the best Ford buy you have ever seen. $525 is the full price. Trade and terms.
GLENN E. HOLMES, 30 W. LAKE-ST. RANDOLPH 7171.

F-O-R-D-S.

1936 FORD TUDOR; RADIO	$425
1935 FORD FORDOR; BARGAIN	345
1935 FORD TUDOR; BEAUTY	295
1934 FORD ROADSTER; RUMBLE	125
1932 FORD COUPE; RUMBLE	95

PONTIAC DEALER. 7727 S. ASHLAND.

FORD—'34 DE LUXE COUPE......$235 $35 or your car down, $16 per month. 1937 STATE AND CITY LICENSE FREE. ROYAL SALES & SERVICE, 1930 Milwaukee-av., cor. Western. Arm. 9167. 2491 Milwaukee-av. Belmont 1621.

GRAHAM '37, $695
4 dr. tour. sedan; used supercharger, overdrive, radio, heater, dual equipped. Sold for $1,475; now $695. Also 1936 Cavalier sedans from $495. 90 day guarantee. Your car down, balance 12-24 months.
4618 WASHINGTON-BLVD.

Graham 1935 Supercharger
4 door sedan. Trunk, heater......$495 BIRD SYKES CO. 2215 S. MICHIGAN.

GRAHAM—'34 SEDAN, IN EXCELLENT condition throughout. $345. Otto Norris. 9601 Ewing-avenue. South Chicago 0259.

GRAHAM-PAIGE—'35 SEDAN......$275 TODAY'S BEST BUY. FORD DEALER. 4918-36 BROADWAY.

HUDSON 1936, $545
De luxe touring sedan. Has built-in trunk comp., dual accessories, radio, heater, clock, elec. shift, black finish. Original cost $1,264. Your car down; bal. 2 years; 90 day guar. OPEN TO 10 P. M. 7 DAY DRIVING TRIAL.
CENTURY FINANCE CORP., 850 JACKSON-BL.

HUPMOBILES
LATEST 1937 MODELS. AT BIG REDUCTIONS. USED AS DEMONSTRATORS ONLY.
People's Hupmobile Sales, 320 N. CICERO-AV.

Lafayette 1936 Victoria.
Black, radio, heater, good cond......$445 Packard, 915 Linden-av., Hubbard Woods. CHICAGO PHONE BRIARGATE 0050.

LA FAYETTE—'37 COACH; USED; CRUISing gear; privately owned; 3 mos. old; must sacrifice for quick disposal. Key. 1052.

LAFAYETTE—1936 SEDAN; PRICED TO sell, $445. 1245 Chicago-avenue, Evanston.

LA SALLE 1937, $975
4 door 5 pass. de luxe touring sedan; used; built-in radio, heater, clock, white wall tires, sacrifice $975. Also 1937 La Salle, used, 4 door, 5 pass. de luxe touring sedan; 6 steel wheels, side mounts, built-in radio, heater, clock; sacrifice $1,085. Your car down, bal. 12-24 mos.; 90 day guarantee.
OPEN DAILY 9 A. M. TO 10 P. M.
State Auto Finance Corp., 3939 Washington-blvd.

LA SALLE '36, $675.
5 pass. de luxe sedan; radio, heater, defroster furnished; very low mileage. 90 day guarantee; 30 day driving trial. Your car down payment, balance 12-24 months.
3910 OGDEN-AV.

La Salle Conv. Coupe
Latest 1935; eqpt. with side mts., radio, heater, r. s., chrome yellow finish, w. w. tires. Other extras. Reduced to $575. terms. M & R. MOTOR SALES.
1350 N. CRAWFORD

LA SALLE '35
Custom sedan; fully equipped; radio, heater; looks and runs like brand new; must sacrifice......$450
Studebaker, 2424 Milwaukee.

LA SALLE—USED 1937 CONVERTIBLE coupe. Almost new. Sacrifice for quick sale. Official's car. General Motors, 1700 Indiana-avenue.

Lincoln-Zephyr, '37, $775.
5 pass. tour. sedan; used; beautiful upholstery; all de luxe equip.; like new; radio, heater, defroster furn. 90 day guar. 30 day driving trial. Your car down, bal. 12-24 mos.
3910 OGDEN-AV.

LINCOLN-ZEPHYR
1936 4 door sedan; a beauty; built-in radio, heater; white wall tires. A real buy at $825.
LAWDER BROS. ESTAB. 1890. 6900 VINCENNES-AV.

LINCOLN—7 PASSENGER SEDAN, 1936. 145 inch wheelbase, 6 wheels, trunk rack, radio, double heaters. This car prac. new. Delivered for $5,200 as equipped. This is last year's model but through peculiar circumstances has been driven very slightly. ADDRESS P L 568, TRIBUNE.

LINCOLN ZEPHYR '36 4 DOOR SEDAN. Full de l. equip.; white wall tires; very low mileage. A real bargain at only $695. STATE LICENSE FREE.
GROSSINGER MOTORS, 2658 LAWRENCE. LONGBEACH 7883.

—NASH—'32 DR. SED., SIDE MOUNTS— Mohair upholstering. Perfect cond. $125 DODGE DEALER. 2720 N. CICERO-AV.

NASH—'36 "400" SPORT SEDAN, $495. 1245 Chicago-avenue. Evanston.

NASH—USED 1937 SED., ADMINISTRATOR; must sell; expert.; compl.; barg. Shel. 3594.

OLDSMOBILE—"6"—LATEST '34 DE LUXE sport coupe; knee action, no draft vent., etc. Like new thruout. Only $345. Guar. DODGE—BENDER-REIGER, INC.—PLYM. 933 WASHINGTON-BLVD.

—OLDS '35 4 DR. TOUR. SEDAN— Radio, white wall tires, heater, de luxe equip. Special rock bottom price of $495. 5710 BROADWAY.

OLDSMOBILE—1934 4 DOOR TOURING DE luxe sedan, trunk, many extras......$335 DODGE DEALER. 790 MILWAUKEE.

USED AUTOMOBILES FOR SALE.

ANOTHER CASH SALE

Lots of people came too late to take advantage of our last cash sale.

DON'T BE LATE AGAIN

	Was.	Now.
'29 Hudson sedan	$ 50.00	$ 39.00
'29 Ford sedan	65.00	39.00
'29 Reo sedan	65.00	39.00
'29 Plymouth sedan	75.00	49.00
'29 Chevrolet coach	85.00	49.00
'31 Ford roadster	95.00	69.00
'30 Ford coupe	95.00	69.00
'30 Dodge 6 cyl. sedan	135.00	79.00
'30 Chevrolet 4 dr. sedan	140.00	89.00
'31 Ford Victoria	125.00	89.00
'31 Hupp 6 w. w. sedan	140.00	89.00
'30 Buick 4 dr. sedan	150.00	99.00
'31 Chevrolet coach	165.00	129.00
'33 Ford coupe	225.00	189.00
'33 Ford De L. tudor	245.00	199.00

MANY OTHERS DISCOUNTED for CASH.
SIEGEL MOTORS DODGE PLYMOUTH DEALER. 7616 STONY ISLAND-AV.

$50 SALE $50
Cleanup! We Need Room!
You are the one who benefits!

'29 Chevrolet Sedan	$50
'30 Nash 4 Dr. 6 Wheel Sedan	50
'30 Studebaker 4 Door Sedan	50
'29-29 Buick Sedan	50
'31-96 Buick Victoria Coupe	50
'29-27 Buick Sedan	50

Also
1930 Pierce-Arrow Sedan......$75
Better Hurry! All cars look and run well.
Northwest Auto Co. Authorized Buick Dealer. 3939 N. Cicero-av.

'37 L. ZEPHYR 4 DR. SED.; DEMO.; DISC. '36 L. Zephyr 4 dr. sed.; rad., htr.; barg. '36 Lincoln 5 p. de luxe sedan; like new. '35 Lincoln 5-7 pass. de l. sedan; low mi. '34 Lincoln 5-7 pass. de l. sedan; very clean. LINCOLN DEALER. 2825 SHEFFIELD.

OLDS '36, $595
6 Cyl. 4 Door Trunk Sedan.
Olds 8 Sedan '36, $595.
4 door trunk sedan, in black.
Olds 6 Sedan '35, $495.
4 door trunk sedan. YOUR CAR OR 20% DOWN.
CAPITOL FINANCE CORP., 2235 MICHIGAN-AV.

O-L-D-S-M-O-B-I-L-E-S
1937 Olds 8 2 dr. trunk sed., used, de luxe equipped, heater, steering wheel lock, beautiful dawn grey finish, W. C. upholstery. Originally cost $1,150. Bargain.

1936 Olds 6 dr. trunk sedan	$625
1935 Olds 8 2 dr. trunk sedan	525
1935 Olds 6 4 dr. trunk sedan	535
1934 Olds 8 4 dr. trunk sedan	390
1933 Olds, trunk sedan	325
1932 Olds, trunk sedan	245

32 Others. All Models. G. M. A. C. Terms. Olds Dealer. 7800 Stony Island-avenue.

OLDS CONVERTIBLE

De Luxe 1936 coupe; radio	$595
Also 1936 Chevrolet coupe; radio	445
Also 1936 Pontiac Sport coupe	525
Also 1936 Olds. De Luxe coupe	545

Your car down; bal. 2 years; 90 day guar. OPEN TO 10 P. M. 7 DAY DRIVING TRIAL.
CENTURY FINANCE CORP., 850 JACKSON-BL.

OLDSMOBILE '35, $385
Trunk model 2 door sedan, de luxe equipment, hot water heater, etc.; 25 other 2 doors and 4 doors, 1935 and 1936 6's and 8's to select from at the lowest prices you will see this year.
KAILER-YOUNGQUIST, AUTHORIZED OLDSMOBILE DEALER. 5043 BROADWAY. LONGBEACH 4682.

OLDSMOBILE—'33 DE LUXE TOURING sedan. Built in trunk. Very special. $225 $30 or your car down. $15 per month. 1937 STATE LICENSE FREE. ROYAL SALES & SERVICE, 1930 Milwaukee-av., cor. Western. Arm. 9167. 2491 Milwaukee-av. Belmont 1621.

Oldsmobiles—Yes, Trade-Ins
On the new Olds. has replenished our stock of good, reconditioned cars, all makes, yrs. and models. A check of our stock will prove profitable—the prices are right.
MAY-OLDS. 7417 S. Halsted-st.

OLDSMOBILE—1935 TOURING SEDAN; 1ST class condition; for sale by owner; $450. Call Rogers Park 10141.

Packard '36 120 Tour. Sed.
This beautiful 4 door sedan has had exceptionally fine care; original finish and interior, actually like new, white wall tires, Philco radio, heater and de luxe accessory group. We have carefully checked this car mechanically and have given it our full guarantee; a remarkable value at $825. terms and trade.
HILL MOTOR SALES, 640 Madison-st., Oak Park.

PACKARD 1937, $795
5 pass. de luxe tour. sedan; used; trunk comp., dual equip.; radio, heater, white wall tires. Brewster green. Cost $1,460, now $795. Your car down; bal. 2 years; 90 day guar. OPEN TO 10 P. M. 7 DAY DRIVING TRIAL.
CENTURY FINANCE CORP., 850 JACKSON-BL.

Packard Sedan '34, $445.
Club model with trunk. 6 whls. YOUR CAR OR $100 DOWN. CAPITOL FINANCE CORP.
2235 MICHIGAN-AV.

PACKARD '36 120, $575.
120 Sedan. Trunk. Also '36 coupe, rumble seat, side mts., radio, htr......$575
2246 SOUTH MICHIGAN.

PACKARD—'36 120 5 PASS. TOURING sedan; paint, motor, upholstery like new; very good tires; radio, heater, defroster, other acc.; this is an unusual value at $745. Packard Dlr., 6101 N. Western. Bri. 3100.

PACKARD—1937 SED.; USED; BIG DISC. PACKARD DEALER. 6120 S. WESTERN.

PEERLESS — 1930 6 DE LUXE SEDAN; side mts.; $45. 6640 South Western.

PLYMOUTH 1937, $565
5 1937 Plymouths; used; 2 doors and 4 doors de luxe touring sedans; built-in trunks, some equipped with radios, heaters; these cars are positively just like brand new; priced down to $565; your car down, balance 12-24 months. 90 day guarantee.
OPEN DAILY 9 A. M. TO 10 P. M.
State Auto Finance Corp., 3939 Washington-blvd.

P-L-Y-M-O-U-T-H-S.

'36 PLYMOUTH SEDAN, TRUNK	$545
'35 PLYMOUTH SEDAN, TRUNK	545
'35 PLYMOUTH COACH; RADIO	365
'34 PLYMOUTH COACH; HEATER	295
'32 PLYMOUTH SEDAN; P. B.	175
'32 PLYMOUTH COUPE; P. B.	165

PONTIAC DEALER. 7727 S. ASHLAND.

PLYMOUTHS
1933 TO 1936.
ALL MODELS—ALL COLORS. WESTERN MOTORS—CHRYSLER DEALER. 6445 SOUTH WESTERN.

PLYM. '35, $345
De luxe 5 pass. sedan; heater, etc. See this car today. Your car down.
Burke, 6733 S. Western

PLYMOUTH—LATEST '36 DE LUXE 4 DR. touring sedan; built-in trunk, heater, air wheels, no-draft vent., etc.; like new throut. Sacrifice for only $545. Guaranteed. Terms. DODGE—BENDER-REIGER, INC.—PLYM. 933 WASHINGTON-BLVD.

PLYM.—'35 DE L. 4 DOOR SEDAN......$395 $45 or your car down, $22 per month. ROYAL SALES & SERVICE, 1930 Milwaukee-av., cor. Western. Arm. 9167. 2491 Milwaukee-av. Belmont 1621.

Plymouth '37, $545
Touring sedan. Built-in trunk; used. An unbeatable buy. Terms. Open Sunday. U. S. AUTO FINANCE CO., 1840 W. 63D.

PLYMOUTH — 1934 4 DOOR DE LUXE touring sedan; radio, heater, 2 spotlights; private owner will sacrifice at $315. 1643 W. 63d-street, Prospect 3350.

PLYMOUTH—1936 2 DOOR SEDAN; EXcel. cond.; radio, extras; $450. Hol. 7410.

PLYMOUTH—'36 4 DR. TOUR. SED......$495 McFARLAND KEENAN, 7647 S. Halsted.

PLYMOUTH—1935 SEDAN......$345 WENZEL MOTORS. 1143 DIVERSEY.

PLYMOUTH—'36 DE L. SED., RADIO, HTR.; A-1; $465. Newberry Barg. 1025 N. Clark.

PLYMOUTH—'34 2 DR. SEDAN; LIKE new; $295, Krause Motors, 5644 Broadw'y.

USED AUTOMOBILES FOR SALE.

1441 E. 75TH-ST. 20 Carloads Late Model Cars

ALL POPULAR MAKES Taken in on new Packards, reduced in price for floor space.
PH. MIDWAY 7272 PACKARD
Top Price for Your Car

A Safe Place to Buy

1930 OLDSMOBILE SED., 6 whls.	$95
1929 CADILLAC 7-PASS. SED.	95
1933 FORD SEDAN, EXC. COND.	245
1932 BUICK 57 SEDAN	250
1933 PLYMOUTH COACH	250
1933 CHEVROLET MAST. SED.	250
1934 PONTIAC DE L. COUPE	350
1935 FORD VICTORIA SEDAN	375
1935 PLYMOUTH COACH	395
1935 PONTIAC SED., HEATER	395
1934 BUICK 57 SEDAN	375
1934 CHRYSLER C-8 SEDAN	395
1936 DODGE SEDAN	445
1936 FORD TOUR. SEDAN	475
1936 PONTIAC 6 SED., DE L.	485
1935 PACKARD CLUB SEDAN	495
1935 BUICK 41 SEDAN	550
1936 HUDSON TOUR. SEDAN	550
1934 PACKARD 1100 SEDAN	595
1936 DODGE DE LUXE SEDAN	595
1936 CHRYSLER C-6 SEDAN	595
1936 PONTIAC 8 R. A. SEDAN	625
1935 BUICK 7-PASS. SEDAN	695

Broadway Buick Co. 5701 Broadway. LON. 7700.

WEEKDAY SPECIALS.

1930 Oakland sedan	$125
1930 Nash sedan	95
1933 Ford Tudor	195
1936 Chrysler brougham	595

THESE CARS ARE CLEAN AND CAN BE BOUGHT FOR NO MONEY DOWN. 20 MONTHS ON THE BALANCE.
414 Madison-st., Oak Park.

PLYMOUTH 1937, $545
4 door sedan; used; De luxe equip. Built-in trunk comp.; dual access., radio, clock. Silver gray. Car looks and guar. as new. Your car down; bal. 2 years; 90 day guar. OPEN TO 10 P. M. 7 DAY DRIVING TRIAL.
CENTURY FINANCE CORP., 850 JACKSON-BL.

P-O-N-T-I-A-C-S

'37 PONTIAC CONVERTIBLE SEDAN, USED	$
'37 PONTIAC SEDAN; TRUNK; USED	695
'36 PONTIAC SEDAN; TRUNK	595
'36 PONTIAC COACH; TRUNK	545
'35 PONTIAC SEDAN; TRUNK	465
'35 PONTIAC CONVERTIBLE COUPE	445
'34 PONTIAC COUPE; HEATER	395
'34 PONTIAC COACH; HEATER	325
'33 PONTIAC SEDAN; HEATER	295
'33 PONTIAC COACH; HEATER	245
'32 PONTIAC COUPE; BEAUTY	245
'32 PONTIAC SEDAN; 6 S. M.	245
'30 PONTIAC SEDAN OR COACH	145
'30 PONTIAC SEDAN OR COACH	65

F-I-T-Z-P-A-T-R-I-C-K, AUTHORIZED PONTIAC DEALER. 7727 SOUTH ASHLAND.

PONTIAC '34 SEDAN, $335.
6 wire wheels, trunk, mohair upholst. Used little by conservative owner. Orig. cost $1,242. Sac. for $335.
Dodge Dealer, 2720 N. Cicero.

PONTIAC—'34 5 PASS. SEDAN......$345 $30 or your car down, $16 per month. STATE LICENSE FREE.
GROSSINGER MOTORS, 2658 LAWRENCE. LONGBEACH 7883.

PONTIAC—1936 TOUR. SED., 4 DR., WITH built-in trunk. Fully equipped, htr. Duco finish and uphols. Immaculate, hardly used. Reduced for quick sale to......$625 Logan Square Buick, 2468 Milwaukee.

Pontiac '36 Sedan, $545.
... 4 door, radio, heater; like new.
3008 LAWRENCE-AV.

PONTIAC—'31 SPT. COUPE; SIDE MTS. new paint; mechanically O. K.; $125. MID-CITY CHEVROLET, 1147 JACKSON.

PONTIAC—'36 6 SPORT SEDAN, $550; like new. 1245 Chicago-avenue, Evanston.

REO 1935, $475.
4 door de luxe sedan. This splendid car shows real owner care. Paint, tires and mechanical condition like new. Gold Bond Warranty car. NORTHWEST AUTO CO., 3801 LAWRENCE. AUTHORIZED BUICK FACTORY DEALER.

ROLLS-ROYCE—PHAETON, 4 PASS. SPORT phaeton; current model, $1,350. Also 4 pass. Avon sedan. Current model, $1,350. 2441 S. MICHIGAN-AVENUE.

STUDEBAKER '37, $645
Famous DICTATOR 6 cylinder 5 pass. de luxe touring sedan; used. Built-in trunk, heater, and defroster. Gun metal. Like new. Your car down; bal. 2 years; 90 day guar. OPEN TO 10 P. M. 7 DAY DRIVING TRIAL.
CENTURY FINANCE CORP., 850 JACKSON-BL.

STUDE. '36, $495
Small 6 cyl. 4 door sedan; used With built-in trunk. $100 down.
CAPITOL FINANCE CORP., 2235 MICHIGAN-AV.

— STUDEBAKER—1931 4 DOOR SEDAN — 6 wire wheels. Tires like new......$135 DODGE DEALER. 2720 N. CICERO-AV.

STUDEBAKER—'31 SED. $79. REDUCED from $175. Newberry's, 1025 N. Clark-st.

STUDE.—'37 USED SED., DE LUXE EQUIP. htr. A1 cond.; $640; priv. Laf. 3551.

STUDE.—'31, 2D SERIES, 4 DR. SED., PER barg. $95. Chev. Dlr., 4120 Milwaukee.

WHIPPET—1930 4 CYLINDER ROADSTER. Side mounts; rumble. Only $85. NORMAL MOTOR SALES. 6727 SOUTH STATE-ST.

AUTOMOBILE LOANS.

CASH in 10 Minutes
on your auto or truck.
20 MONTHS TO PAY.
AVERAGE MONTHLY COST LESS THAN $1.75 ON $100 LOAN. DEAL DIRECT WITH OWNERS.
Private Consultation Rooms.
WINTER-HIRSCH, 20 Years in Same Location.
1842 S. MICHIGAN CALUMET 4290
New West Side Location.
4653 W. MADISON AUSTIN 1243.
Under State Supervision.
PLENTY OF FREE PARKING SPACE.

AUTOMOBILES WANTED.

CASH FOR YOUR CAR
We pay off your notes or mortgages; give you cash or another car for your equity.
Col. 7180. 4647 Madison.

CAR WANTED.
A good used car from private party. Will pay all cash immediately. 3939 N. WESTERN. JUNIPER 4682.

CARS WANTED FOR CASH.
Bring car and title; take home cash. Highest cash paid. 2317 S. MICHIGAN-AV.

HIGHEST CASH PRICES
paid on Mich. av. for used cars. See us first. 2247 MICHIGAN. VICTORY 1268.

MOST CASH FOR YOUR CAR—5 MINUTE SERVICE. IF YOU CAN'T COME IN CALL US. WE'LL COME OUT. BUTTERFIELD 1288. 7557 STONY ISLAND.

WANTED—USED OR WRECKED CARS OR TRUCKS, CITY OR SUBURBAN. HIGHEST PRICES PAID. DIVERSEY 2772.

— — JUNK CARS AND TRUCKS — — POSITIVELY HIGHEST PRICES PAID. CALL ANYWHERE. CRAWFORD 5077.

WANTED—CARS IN GOOD CONDITION; pay cash. 5444 Broadway, Longbeach 5875.

HAVE CASH FOR LIGHT CAR AND PAY balance due. 3946 N. Western. Irv. 9090.

WANTED—LATE CAR FROM PRIVATE party. Pay all cash. Berkshire 9424.

HAVE CASH FOR LIGHT CAR — LATE model. 2717 West Madison. Kedzie 2260.

SMALL '37 CAR. EXCH. FOR DENTISTRY and some cash. Address H 554, Tribune.

FORD, CHEV., PLYM. COUPE OR SED.—'31 or later; cash; from priv. Butterfield 4468.

CALL VICTORY 2684 FIRST IF YOU want more for your old or wrecked cars.

MOTOR TRUCKS.

For sale.

LITSINGER'S BARGAIN TRUCKS

'36 FORD 157" CHASSIS STAKE [illegible]
'34 FORD 157" [illegible]
'34 CHEVROLET 131" PANEL [illegible]
'36 CHEVROLET 157" CHAS. CAB [illegible]
[illegible]
100—TRUCKS—100
E Z Terms—E Z R CREDIT.
925 JACKSON-BLVD.

FORDS.

'34 ½ Ton Panel	$275
'33 ½ Ton Panel, 4 Cyl.	235
'32 ½ T. Boul. Del., 4 Cyl.	200
'29 1 T. Mot. Ovrhld	75
'34 ½ T. Intern. Canopy	150
'32 Chev. ½ T. Panel	160

Do Not Be Misled by These Low Prices. All are repainted and guaranteed square deal cars. L. B. Motors, 6033 Broadway.

Real Panel Values
All Record, and Refinished.
[illegible]
CLARK-MAPLE CHEV. 1038 N. CLARK.

RUBY HAS YOUR TRUCK
Any Make—Any Year—Any Body
Call DORCHESTER 2310.
RUBY 7158 STONY ISLAND-AV.
20 Years on the South Side.

FINANCE CO. OFFERS
2 International 2-ton 1936 trucks, furniture van bodies [illegible]
1 International [illegible] van body [illegible]
1 International [illegible]
1 Fruehauf [illegible]
3 Chevrolet [illegible]
215 W. Randolph-st. Franklin 1966.

Dumps—Stakes—Panels
Federal [illegible] '34-'35-'36 [illegible]
B. & W. [illegible]

5 yard [illegible] hoist, extra [illegible] re-enforced [illegible] ply tires [illegible]
2461 N. SACRAMENTO. CAPITOL 1100.

— DODGE 1935 1 TON CANOPY — CHEVROLET [illegible] FORD '35 [illegible]
6727 SOUTH STATE-ST.

1935 FORD [illegible] 1935 ½ [illegible] t. Chev. [illegible] panel truck [illegible] Every [illegible] W. J. McC[illegible]

— DODGE [illegible] Thoroughly [illegible] tires [illegible] DODGE DEALER [illegible]

CHEVROLET—1935 157" CHAS. STAKE —Dual wheels [illegible] reconditioned [illegible] bargain [illegible] CLARK-MAPLE CHEV. 1038 N. CLARK.

— — — 1[illegible] Federal [illegible] body; exc. [illegible] very reas. [illegible] 2630 S. W[illegible]

Practically [illegible] Ford and Chevrolet Panels and Stakes. GLENN H[illegible]

DODGE—'3[illegible] Dodge '3[illegible] duty 10 [illegible] SEE MR. [illegible]

FORD—V-8 1935 ½ TON DE LUXE PANEL; mechanically [illegible] able. See [illegible] Paulina.

AUTOCAR—3 TONS, WITH LARGE COAL dump body [illegible] AUTOCAR [illegible]

— FOR THE BEST SELECTION SEE — Factory Branch, [illegible] GENERAL MOTORS TRUCK [illegible]

2½ TON DIA. T. DUMP TRUCK [illegible] A1 condition [illegible]

DIAMOND T 6 WHEEL 1929; PERFECT cond.; [illegible]

100 TRUCKS — $75 AND UP. EXPRESS stakes; panels, dumps. [illegible]

CHEV. '37 [illegible] access. [illegible]

FORD—'29 [illegible] FORD D[illegible]

DODGE '36 [illegible] Fowler Ga[illegible]

25 USED TRUCKS [illegible] FEDERAL [illegible]

FEDERAL DUMP—'36 [illegible] vate owner [illegible]

6 WHEEL [illegible] age; gd. c[illegible]

PANEL OR STAKE TRUCKS—$5 A DAY; perfect cond.; rent without driver by day, week or year [illegible]

WANTED — PRIVATELY OWNED TANK truck to [illegible] guaranteed [illegible]

WTD.—DUMP TRUCKS TO HAUL BLK. dirt to Chi[illegible]

Truck Trailers.

De luxe [illegible] stoves, amp [illegible] brakes. Mas[illegible] SE[illegible] West Side. [illegible]

25 LATE MODEL TRAILERS—ALL RECONditioned. [illegible] ft. Will accept [illegible] ments. B. & [illegible]

MEN—WITH [illegible] buy trailers [illegible]

AUTO CREDITS.

$225 STUDEBAKER FOR $80; $225 LAfayette for $80; $150 Ford for $50. On any new model [illegible]

AUTO TIRES.

NEW U. S. ROYAL 20% SAVE UP TO 50%. SERLIN [illegible]

TERMS OF SUBSCRIPTION OF THE TRIBUNE.

Order for [illegible] companied [illegible] Rates in Illinois [outside Chicago], Indiana, Iowa, Michigan [illegible]
Daily, without Sunday, one year, $8.00; six months, $2.50[illegible]; [illegible] months, $1.00[illegible].
Daily, with Sunday [illegible] months, $6.2[illegible]
Sunday only [illegible] $1.00.
Rates of subscription [illegible] 4 [measured [illegible]] nois, Indiana [illegible]
Daily, without Sunday [illegible] one month [illegible]
Sunday only [illegible] $1.00.
Daily and Sunday [illegible] month, $2.00[illegible]
Rates of subscription [illegible] 5 [measured [illegible]] Mexico:
Daily, without Sunday [illegible] one month [illegible]
Sunday only [illegible] $1.00.
Daily and Sunday [illegible] month, $2.50[illegible]
Foreign: Daily [illegible] year; with Sunday [illegible]
Give postoffice [illegible] county and [illegible] order draft [illegible] risk. To The [illegible] Tribune Square [illegible]
We cannot [illegible] through the [illegible]
Persons [illegible] carrier may [illegible] telephone [illegible] irregular [illegible]
All unsolicited [illegible] and pictures [illegible] at the owner's [illegible] pany expressly [illegible] sponsibility [illegible]

MEMBER OF THE ASSOCIATED PRESS.

The Associated Press is exclusively entitled to the use for publication of all news dispatches credited to it or not otherwise credited in this paper and also to the local news published herein.

All rights of republication of special dispatches herein are also reserved.

Pictures Tell Story of New Link Bridge and Interlocking Trafic Benefits—Rush Work for Dedication

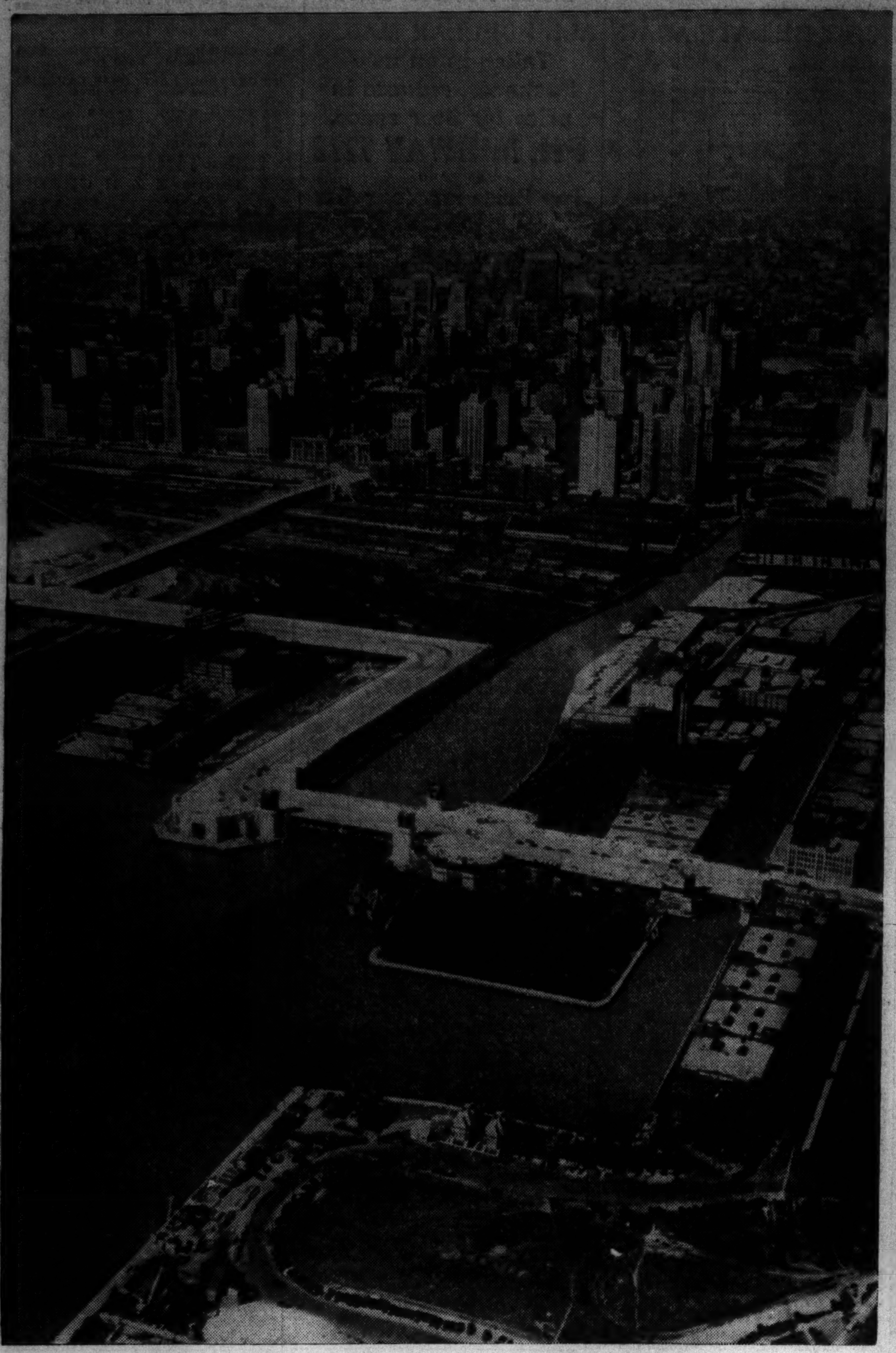

NEW BRIDGE AND ITS APPROACHES—Aerial photo of Chicago's new outer drive link bridge and span over Ogden slip (at right), which will be dedicated tomorrow, with approaching driveways from north and south. One hundred thousand autos are expected to cross the bridge on dedication day.

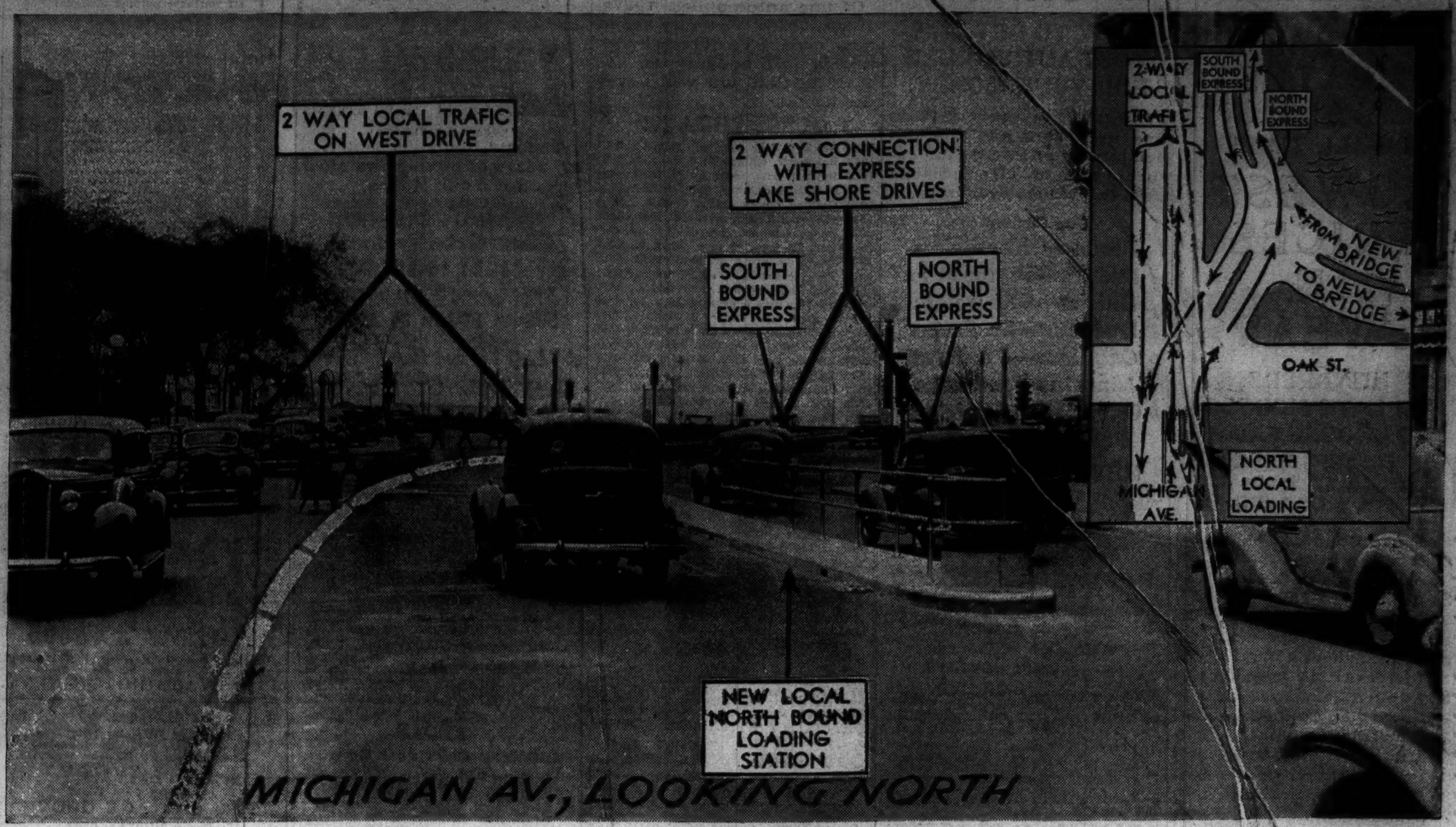

[TRIBUNE Photo.]

TRAFIC TO BE SPEEDED BY NEW LINK BETWEEN LAKE FRONT BOULEVARDS—This view is looking north on Michigan avenue to the Oak street intersection where a major trafic change for benefit of autoists and bus riders alike will be effected, as indicated by map inset. Dotted line shows division of north and south bound express trafic. North bound express buses will load at Walton street, one block south, make their next stop six miles distant at 5300 north. Express trafic north on Michigan avenue will turn east to Lake Shore drive. Local trafic in both directions will continue straight through intersection.

[TRIBUNE Photo.]

SAFETY FACTOR FOR PROTECTION OF MOTORISTS—Detail of center curb to separate opposing streams of trafic on bridges and approaches. Note how it is shaped like inverted V so that fenders will not be scraped. On top are reflector buttons. This feature was added to the bridge design in the last two years.

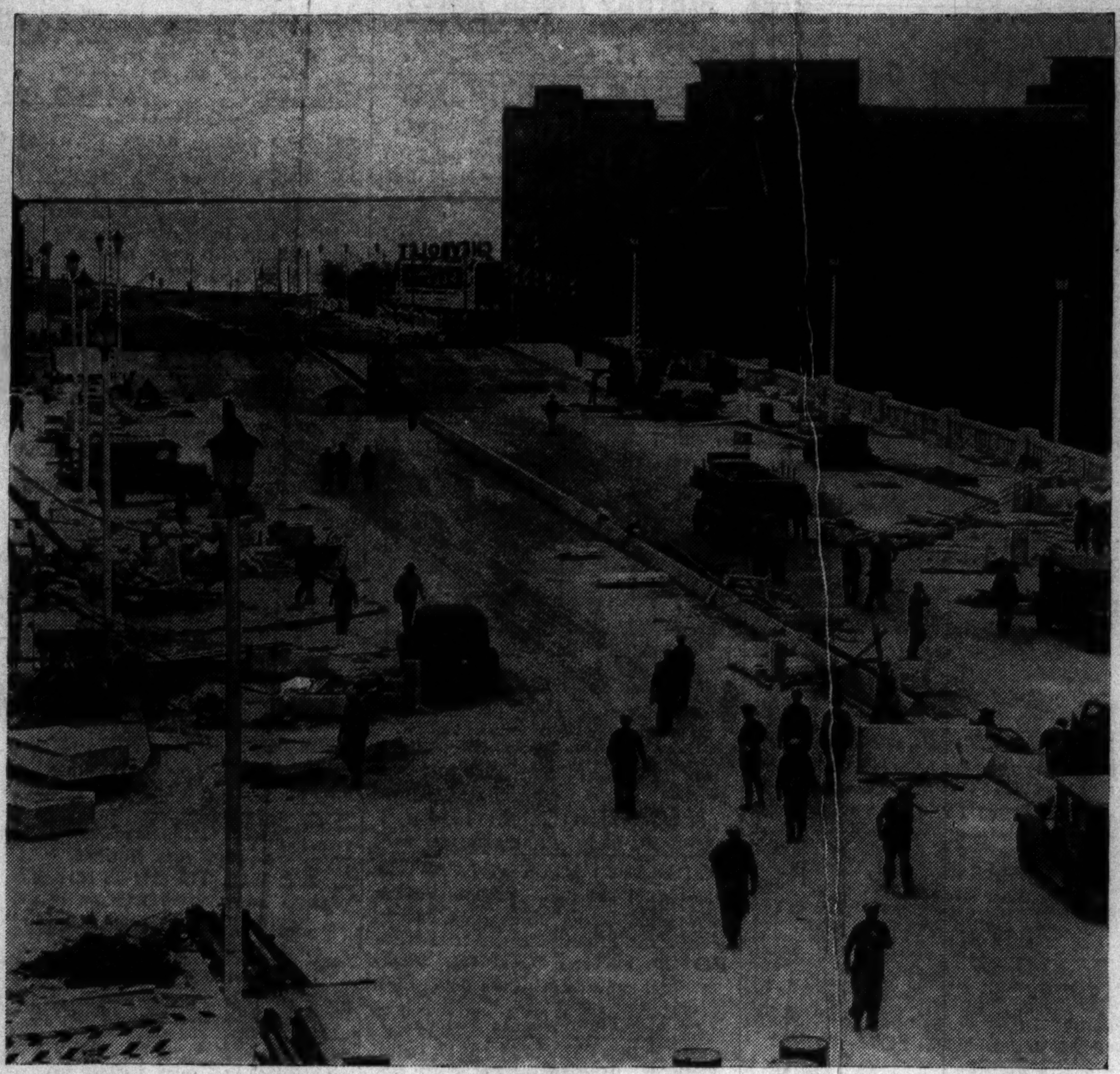

[TRIBUNE Photo.]

WORK RUSHED TO PREPARE BRIDGES FOR FORMAL OPENING—This was the scene yesterday on the Ogden slip span, looking south. By tomorrow it will be different. Building materials will be removed and all will be ready for the dedication. Yesterday 500 workmen were busy in a last minute rush of activity.

[TRIBUNE Photo.]

THE FIRST TO CROSS—This baby buggy, in which Alice Jean Hazell, 1½ years old, was pushed by her father, Phil Hazell, 201 East Delaware place, yesterday became the first vehicle over the new link bridge.

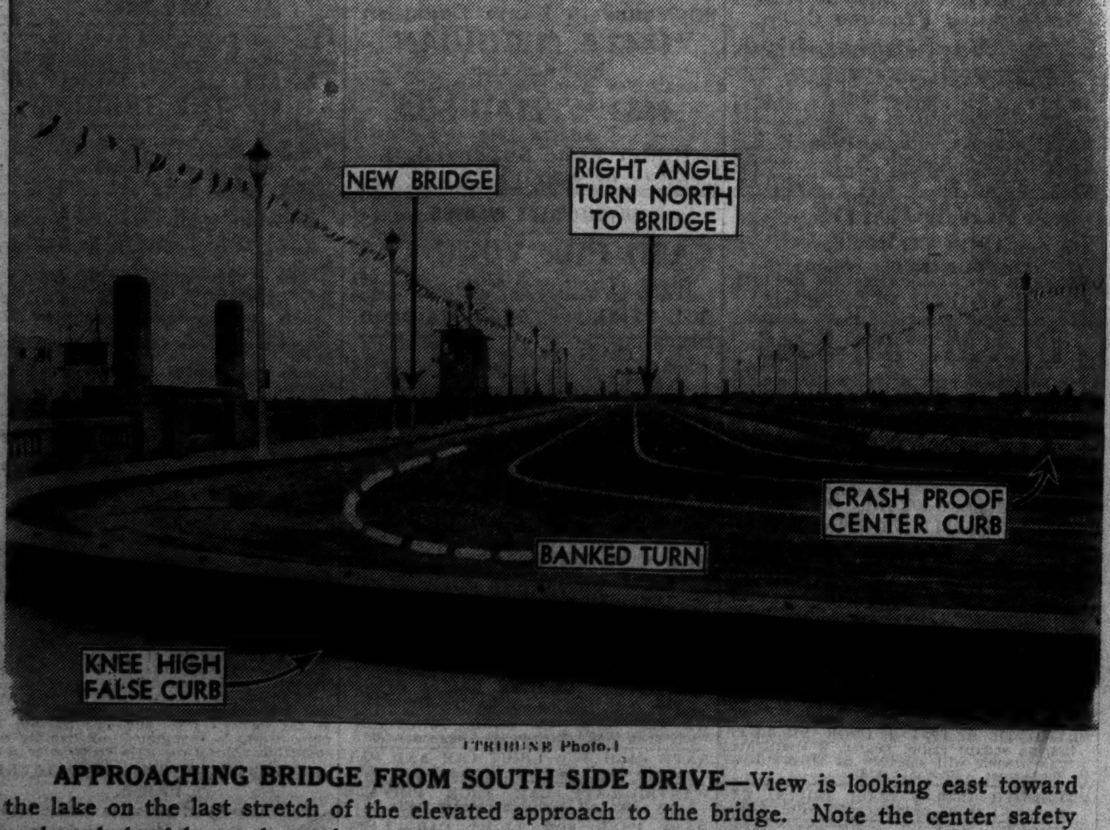

[TRIBUNE Photo.]

APPROACHING BRIDGE FROM SOUTH SIDE DRIVE—View is looking east toward the lake on the last stretch of the elevated approach to the bridge. Note the center safety curb and the false curb on the outside of the curve—another safety factor. The pavement slants slightly toward inside of the curves.

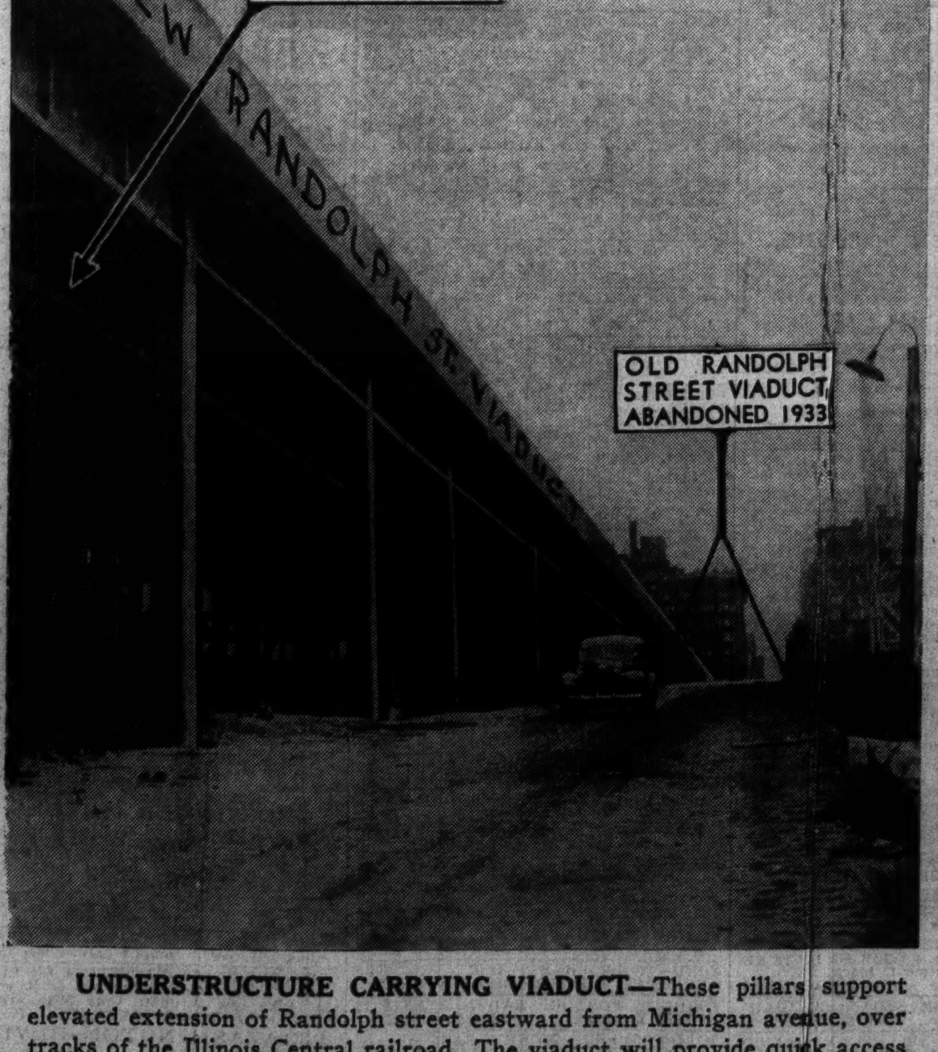

UNDERSTRUCTURE CARRYING VIADUCT—These pillars support elevated extension of Randolph street eastward from Michigan avenue, over tracks of the Illinois Central railroad. The viaduct will provide quick access to the Outer drive for motorists in loop.

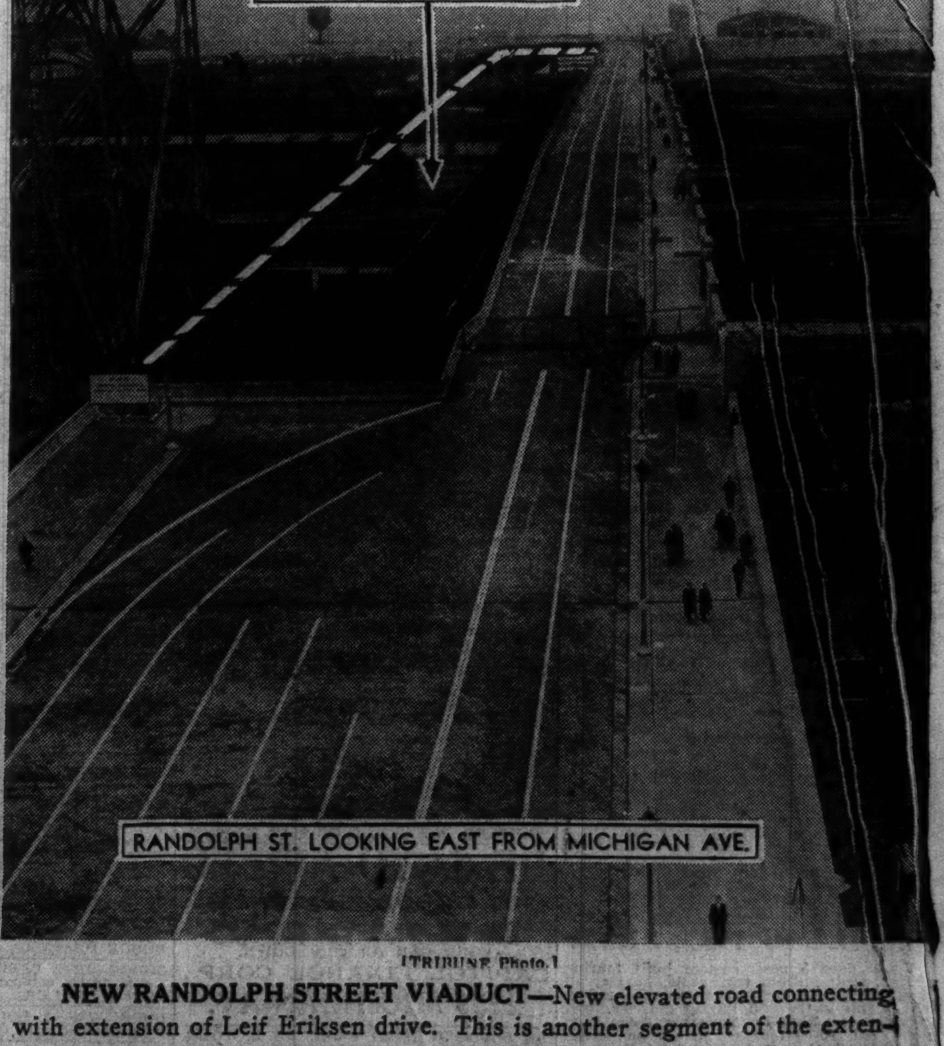

[TRIBUNE Photo.]

NEW RANDOLPH STREET VIADUCT—New elevated road connecting with extension of Leif Eriksen drive. This is another segment of the extensive improvements which will be opened tomorrow. Start of viaduct is constructed full width. Dotted line shows where remaining half is to be built.